2 CENTS PAY NO MORE!

Chicago Daily Tribune

THE WORLD'S GREATEST NEWSPAPER

FINAL

VOLUME XCV.—NO. 299 C [REG. U. S. PAT. OFFICE. COPYRIGHT 1936 BY THE CHICAGO TRIBUNE.] MONDAY, DECEMBER 14, 1936.—32 PAGES THIS PAPER CONSISTS OF TWO SECTIONS—SECTION ONE PRICE TWO CENTS IN CHICAGO AND SUBURBS ELSEWHERE THREE CENTS

SLAMS EX-KING'S SOCIAL SET

NAZIS MUST BUY MILLION TONS OF WHEAT ABROAD

Self-Sufficiency Plan Failure Revealed.

BY SIGRID SCHULTZ.
[Chicago Tribune Press Service.]

BERLIN, Dec. 13.—Germany must buy abroad close to 1,000,000 tons of wheat in the coming year, it was revealed today in the Frankfurter Zeitung.

Also 1,000,000 tons of rye will have to be taken out of the seed supply, the reduction of which will imperil pork and other meat supplies unless seed and fodder substitutes can be found.

This is a blow to the wide circles in Germany which have been convinced that the country had at least enough grain for its own needs.

Experts of the Frankfurter Zeitung declared that Germany has been trying to obtain the wheat she lacks through barter deals in southwest Europe, but that she will attempt to buy most of the wheat in Canada with which a special new trade agreement was signed recently.

Crop Estimate Too High.

The Frankfurter Zeitung declared that through lack of meat, the consumption of white flour increased in Germany by 200,000 tons in the last three months.

Experts estimated this year's consumption of wheat will amount to 5,000,000 tons. This year's crops were estimated by official experts at 4,700,000 tons, but this was found too high Part of the crop is not good enough for human consumption and another part must be reserved as feed, leaving only 4,000,000 tons for human consumption.

Germany has been negotiating for the purchase of 40,000 tons of grain from Czechoslovakia, but the papers were instructed not to report this fact in view of political opposition to Czechoslovakia.

Repeat Goering's Orders.

All German radio stations rebroadcast today the speech that Col. Gen. Hermann Wilhelm Goering, commissar for the four-year plan, delivered to the peasant congress at Goslar two weeks ago. In this address he forcefully impressed on peasants their duty to deliver fixed amounts of bread grains as ordered, and especially denounced as a "traitor" every peasant who used bread grain as feed for hogs or cattle.

The reason for the repetition of this speech, which caused astonishment at the time of its delivery by its emphasis, was revealed by the Frankfurter Zeitung's article.

The paper likewise reveals that peasants are refusing to comply with delivery orders and that last year deliveries fell between 10 and 20 per cent short of the reich nutrition estimates program. This year the delivery dates have been considerably advanced and price advantages are being held out to peasants for such earlier deliveries.

Can Profit More on Meat.

But the implication is that unless additional price inducements are provided the peasants will find it more advantageous to use their grain to fatten pigs and sell meat, which would mean a further breakdown of the delivery program.

This explains why Gen. Goering demanded in his speech that the German peasantry must "exterminate any parasite who withholds grain in the expectation of higher prices."

Explaining the shortage, the Frankfurter Zeitung said: "The actual supply situation has been misjudged because the veil of two unusual record crops in 1932 and 1933, in conjunction with reduced consumption due to the crisis, had given the appearance of a supply that could not be attained when the following three crops turned out to be only moderate and consumption increased again." A second reason is the substitution of grain foods for meat.

Hitler's Years of Plenty.

Taken together, the two reasons mean in the last analysis that the National Socialist [Nazi] program of feeding the German people from their own soil in the name of "food independence" has been based on the accidental circumstance that Adolf Hitler's accession to power coincided with two record crops which could not be equaled later despite a considerable increase in grain acreage.

Therefore, the whole agricultural program of food autarchy, which helped destroy the German foreign trade that had provided for food imports in former years, apparently has proved to be based on error.

NEWS SUMMARY

of The Tribune
[And Historical Scrap Book.]
Monday, December 14, 1936.

FOREIGN.

Edward, duke of Windsor, reaches haven, Austrian castle of Baron Rothschild. **Page 1.**

Archbishop of Canterbury attacks "social circle" of former King Edward. **Page 1.**

War in far east brought nearer by mutinous troops' kidnaping of Chinese dictator, Japan believes; Tokio prepares for conflicts. **Page 1.**

Shortage of meat increases wheat consumption; Germany must buy abroad. **Page 1.**

Mrs. Simpson receives hundreds of threatening and blackmail letters at Cannes villa. **Page 3.**

Pope continues gradual recovery, but doctor advises him to remain in bed for ten days. **Page 4.**

Renewed drive to liberalize trade programs of American republics launched by United States. **Page 7.**

Norway warns Spanish insurgents against unloading cargo of Norwegian vessel captured off Spain. **Page 9.**

WASHINGTON.

All signs point to new era of "cracking down" on business. **Page 6.**

War peril, through link to league sanctions, is seen in new inter-American peace conventions. **Page 7.**

Thirty-three make million or more in 1934, income tax reveals. **Page 8.**

LOCAL.

Anti-Cruelty society to distribute Christmas feast baskets to underprivileged horses. **Page 1.**

Woodstock's singing mouse recaptured when he runs up pursuer's sleeve. **Page 5.**

Auto skids off pavement south of Hammond and hits tree; 2 die. **Page 5.**

Man who knows them says snakes are much maligned creatures. **Page 11.**

Traffic club luncheon Thursday will aid the Good Fellows. **Page 11.**

Paul Petri, confessed burglar of 300 homes, tells of making eleven trips in looting one apartment. **Page 12.**

Pickets to supplement efforts of 34 WPA sit-down strikers today; substitutions denied. **Page 13.**

State maps drastic action against sales tax cheaters; many called to court. **Page 15.**

DOMESTIC.

Columbia professor says small town minds suffer in big cities. **Page 1.**

Franklin Roosevelt Jr. faces prospect of Christmas in hospital. **Page 3.**

Rosa Ponselle of opera and son of Baltimore mayor married in penthouse. **Page 10.**

Should Glenn Frank be ousted as president of University of Wisconsin he may run for governor on G. O. P. ticket in 1938. **Page 4.**

Trolley bus operators refuse to end strike in Flint, Mich. **Page 13.**

SPORTS.

Green Bay defeats Boston, 21 to 6, for pro football title. **Page 21**

Detroit defeats Blackhawks, 2 to 1, on freak goal. **Page 21.**

Louis' calm is undisturbed by Simms battle tonight. **Page 21.**

Boston Bruins defeat Americans, 4 to 3, in rough game. **Page 21.**

Willie Macfarlane takes lead in Nassau golf tourney. **Page 22.**

Connolly meets Peters in Marigold Garden windup tonight. **Page 22.**

Schwabens and Vikings victors in soccer matches. **Page 22.**

C. Y. O. basketball league opens season with 75 games. **Page 22.**

Thirty-two prep teams to play in U. of C. tourney. **Page 22.**

Quail hunters to find Florida bird paradise. **Page 22.**

FEATURES.

Crossword puzzle.	Page 13.
Death notices, obituaries.	Page 16.
Radio programs.	Page 16.
News of society.	Page 17.
Motion picture review.	Page 17.
Experimental farm diary.	Page 24.

EDITORIALS.

Low Cost Housing; The International War in Spain; Nonstop Services; Legislation on Crime. Page 14.

FINANCIAL, COMMERCE.

United States investigation of Van Sweringen rail empire to be resumed today.	Page 24.
Huge year end disbursement expected to speed money use.	Page 24.
Trading in bond market centers on speculative issues.	Page 24.
Stocks of several companies will be offered publicly today.	Page 25.
Steel output rises to 77½ per cent; highest for year.	Page 25.
Rise in grains fails to bring big speculative "killings."	Page 25.
Selling orders weigh heavily on stock market.	Page 25.
General Motors business reported best since depression.	Page 25.
Early reorganization of weaker railroads is expected.	Page 26
Want ad index.	Page 28.

Average net paid circulation
NOVEMBER, 1936
THE CHICAGO TRIBUNE
DAILY in excess of 800,000

WAR FEAR GRIPS JAPAN AS RESULT OF CHINESE COUP

Sees Moscow's Hand in Chiang's Seizure.

BULLETIN.
[Copyright: 1936: By the New York Times.]

SHANGHAI, Dec. 13.—Keenest anxiety is felt in American embassy and missionary circles generally over the fate of missionaries in Sianfu and Shensi province. There are more than a dozen American mission workers and their families in Sianfu. If communist troops imbue the Sianfu mutineers with anti-Christian and anti-foreign fanaticism, it is feared grave consequences may result.

(Pictures on back page.)

TOKIO, Dec. 13.—(AP)—With the kidnaping yesterday of Generalissimo Chiang Kai-shek, virtual dictator of China, by mutinous troops at Sianfu, Shensi province, China, the touchy far eastern situation today reached the explosive stage. Japanese officials by expressions and actions evidenced grave fears that the peace of the entire far east is gravely endangered, with the hand of Russia an active element. This, authorities said, might make action by Japan necessary.

Dictator Chiang was seized by troops of Marshal Chang Hsueh-liang, "war lord without a country." The troops demanded the immediate declaration of war against Japan; Nanking's pledge to recover all lost territory, including Manchuria—from which Japan expelled Marshal Chang and set up its puppet state, Manchukuo; and, finally, that the Kuomintang [Chinese Nationalist party] be reorganized to admit Chinese communists.

Fear for Chiang's Life.

Marshal Chang assured Nanking that Dictator Chiang's life is not periled by his captors, but a Peiping rumor reaching here today declared Chiang was slain shortly after he was taken. The rumor could not be confirmed. Chinese sources stated Gen. Ta-chun, associate of Chiang, was slain in cold blood.

The Japanese naval high command received reports from commanders in China waters that communists had a hand in the Sianfu revolt, and newspapers charged Marshal Chang had Russian support of his spectacular coup. The naval command ordered its China squadrons to be on guard lest a Chinese civil war result.

The Japanese garrison in North China, based at Tient-in, reported unrest was mounting rapidly.

Maj. Gen. Kita, Japanese military attaché at Shanghai, declared that Rebel Marshal Chang's troops had taken a frank stand for communism, which compels Japan "to make a firm and determined stand from the viewpoint of Japan's national defense."

Suspect Pact with Reds.

"This would never have happened if Chiang Kai-shekk had heeded the urgings of Japan and accepted Japanese coöperation to suppress communism" declared an official spokesman of the Japanese embassy at Nanking.

The Shanghai correspondent of the Tokio Nichi Nichi telegraphed that Marshal Chang had organized an independent government at Sianfu with the support of the soviet, with which the "young marshal" was said to be concluding an offensive and defensive alliance.

Officials of the Tokio government contended that Japan must take "firm measures of an emergency nature" regarding the Sianfu rising if press reports were true which said it owed its origin to resentment against the recently concluded anti-communist pact between Japan and Germany.

Chance for Moscow to Enter.

Foreign diplomats here generally were watching the attitude of the soviet union in the crisis with serious concern, especially in view of the common belief that Moscow will intervene if Japan and China come to armed conflict.

Japanese dispatches from China said there was a general rallying in support of Nanking's campaign to rescue Generalissimo Chiang if he is still alive or avenge him if he is dead. Especially strong in support of Nanking was the régime recently established by Chiang in Kwangtung province, Southern China. Generals Li Tsung-jen and Pai Tsung-hsi, rulers of the adjacent province of

[Continued on page 10, column 2.]

THE END OF THE WORLD'S GREATEST FAIRY STORY

Village Minds Suffer in City, Savant Avers

New York, Dec. 14.—(AP)—Most big city dwellers, says Prof. Joseph K. Hart of teachers college, Columbia university, are in the tragic predicament of being village-minded "without the society of a village."

Says Village Minds Suffer.

In "City Dwellers With Small Town Minds," a study made public today, he says:

"There are men, women, and children now living in metropolitan areas who are as remote from any share in the social meanings of the modern age as if they were living in remotest Africa.

"The amount of frustration, limitation, feeling of inferiority, and resentment growing out of the failure of social communication must be enormous."

The professor said schools were still patterned after those of the nineteenth century New England town, and development of "the city mind" has been neglected.

Calls Culture Neglected.

Within two blocks of "the greatest cultural institutions in the world"—the various colleges and schools grouped around Columbia university in New York—he said, the general form of recreation for children is playing in the streets and, for adolescents, hanging around streets or gambling, while mothers find it unsafe to take their children to the park.

TWO DOGS HOWL IN QUARRY TRAP; FOG BALKS AID

The howls of two dogs trapped near the bottom of an abandoned quarry, 200 feet deep, at 19th street and Damen avenue, took a Marquette police squad to the scene last night. Darkness and fog prevented any chance to rescue or to destroy them. Sergt. John Casey, who investigated, said the animals evidently had worked their way down into the quarry during the day. The Illinois Humane society is expected to try rescues today. The quarry is precipitous, and most dogs which have wandered into it have been shot.

Police Sneak Up on Bomb; Can't Wait Till Christmas

New York, Dec. 13.—(AP)—H. S. McGrath of the Bronx, got a Christmas package in the mail that ticked. Suspecting a bomb, he left it in the back yard for a couple of days and then called police, who sneaked up on the package today and plunged it into a pail of water for an hour. Then they found a $50 wrist watch.

SURGICAL MARK SET IN 70 OPERATIONS ON EIGHT YEAR OLD BOY

Marion, O., Dec. 13.—(AP)—Parents of 8 year old Wayne Roszman claimed for him today a record for surgical operations under general anesthetic. He has had 70 since his throat was seared by lye more than five years ago.

The trips into unconsciousness are not over for the plucky youngster, for at least three times a year he must visit a Columbus hospital while specialists work to repair the injuries caused by the lye.

Each time an esophagoscope will be placed in Wayne's throat and the long tube used to remove scar tissue growths which slowly close up the passage between the boy's throat and his stomach.

The treatments, the specialist said, may continue for many years. At least they must be applied periodically until the scar tissue formed by the lye quits growing.

BUTTON IS SHOT OFF BURGLAR'S COAT; HE GIVES UP

A young burglar with $500 loot in his pockets was captured by a police squad in Michael Liska's butcher shop at 5258 South Paulina street last night after a button was shot off his coat. He identified himself as Joseph Elam, 19 years old, 2917 West 38th street.

After entering the shop through a rear window and opening the safe with a meat cleaver he had stuffed his pockets with the $500, Saturday receipts. He was about to escape when Policemen William Berglind, Harold De Lane, and Frank Jessie of the New City station arrived in response to a radio alarm.

Berglind went to the rear and his partners to the front. Berglind found Elam brandishing a meat cleaver. The button clipping shot was fired as he tried to flee.

Terra Cotta Falls from Loop Building on Auto

About 50 pounds of terra cotta fell yesterday from the eleventh floor of the Ellis Club building, 174 West Washington street, and damaged the parked automobile of Arthur A. Buhrow, 1630 North Tripp avenue.

'Old Dobbins' Will Share in Yuletide Feast

"Consider the horse, that noble, docile beast:
What does Christmas hold for him, without a holiday feast?"

Christmas cheer will be spread in a generous and rounded fashion this year. Even the decrepit, underfed, spavined horse, whose useful days of toil are near an end, will be remembered on the holiday, according to an announcement yesterday by W. A. Young, manager of the Anti-Cruelty society.

He said that stables in the poorer sections of the city will be searched for undernourished horses and they will receive Christmas cheer.

For Them as Can't Run.

Even the poor selling plater that gallops around the race track trying to earn cakes and coffee for his owner and oats for himself may find a generous extra portion of provender in his feed box.

The cruelty society officials were particularly touched by the story of one running horse named Dido, a 3 year old maiden, that ran on the Chicago tracks all summer without being able to get near the payoff window. According to reports, Dido was the last horse stabled at the Washington Park race track, the owner being unable to pay her transportation to other tracks. Several days ago the management ordered the horse out of the premises and the owner walked her all the way from the Homewood track to a stable on the near north side.

Beast Driven to Drink.

On the trip, it was reported, the owner stopped at a tavern at Clark and Lake streets to get a little alcoholic stimulant for the tired animal.

A horse's Christmas basket, the society announces, will contain a mixture of cracked corn, oats, chopped apples and carrots, and bran. An ample portion will be delivered to each horse on Christmas eve.

Anyway, Zyzelewski Is Ahead of Zzch and Zzpat

Des Moines, Ia., Dec. 13.—(AP)—Edwin Zyzelewski, osteopathic college student here, discovered today he's not the "last man in the country"—just "next to last." When he checked directories at the library today he found New York listed John Zzch, a mechanical engineer, and John Zzpat, a mariner, as its last men. In the Chicago directory he found four double "Z" names.

Baron and U.S. Wife Hosts of Royal Exile

Target of Threats

Mrs. Wallis Simpson receives hundreds of threatening and blackmail letters at Riviera villa of Mr. and Mrs. Herman L. Rogers of New York. Many of the letters accuse her of attempting to wreck unity of British empire and are worded in coarse terms. Mrs. Simpson's host repeats she will remain at villa until after Christmas. Details on page 3.

BY EDMOND TAYLOR.
[Chicago Tribune Press Service.]

VIENNA, Dec. 13.—The duke of Windsor—or Prince Edward, as his entourage seem to prefer to call him—completed the second stage in his self imposed exile when he alighted here at 10:15 p. m. [3:15 p. m. central standard time] from the Boulogne-Vienna express and stepped into a fast automobile waiting to carry him to Baron Eugene Rothschild's castle about 27 miles south of Vienna.

The duke, who gave up the British throne for the love of Mrs. Wallis Warfield Simpson, will spend the night at the castle as a guest of the baron and his wife, who was Katherine Wolff of Philadelphia. These seems more reason than not to believe this secluded estate, with its eighteenth century baroque castle, its vast park full of stags and similar old world embellishments and its twentieth century golf course, will serve him as a refuge for some days to come.

Double Walls Guard Estate.

The estate's double walls, the picturesque feudal constabulary in the form of the baron's gamekeepers and the more prosaic assistance of the Austrian gendarmerie should suffice to spare the royal exile need of further travels to escape publicity.

As for the romantic hypothesis of Edward's slipping away somewhere for a secret trip with Mrs. Simpson, it breaks down on the unromantic snag of Mrs. Simpson's divorce, which will not become absolute for another four months. Such a meeting might seriously compromise the American woman's divorce.

For the moment there is nothing to tell but the simple story of how Edward traveled to Vienna and the kind of life which awaits him in Austria. The man who gave up a throne for love, thereby providing the modern world its most glamorous romance, did not look or act like the hero of a tragedy in blank verse. He did not act like that during the twenty-six hour train ride from Boulogne nor did he look like that when he alighted in the clamor of Vienna's West station.

Looks Like an Ex-King.

Neither, for all the reporters here and the photographers who brandished cameras and all the lines of policemen who hustled bystanders in the manner of police the world over, did he look like a king, a figure who had become hot news in any of the usual ways, whether it be love nests or trans-Atlantic flights.

He looked most like a former king who finds that people insist on treating him as if he were still a king and

[Continued on page 2, column 4.]

THE WEATHER

MONDAY, DECEMBER 14, 1936.

Sunrise, 7:10; sunset, 4:19. Moon sets at 5:05 p. m. today. Venus and Jupiter are evening stars. Mars is a morning star. Saturn is a luminary of the night.

CHICAGO AND VICINITY: Increasing cloudiness and somewhat warmer Monday; fresh south to west winds; Tuesday mostly cloudy, colder.

ILLINOIS: Fair in south, increasing cloudiness in north portion, slightly warmer Monday; Tuesday partly cloudy to cloudy and colder.

TRIBUNE BAROMETER.

TEMPERATURES IN CHICAGO

For 24 hours ended 2 a. m. Dec. 14:
MAXIMUM, 12:40 P. M. 40
MINIMUM, 7:30 A. M. 26

3 a. m....28	11 a. m....36	7 p. m....37
4 a. m....28	Noon 39	Unofficial—
5 a. m....27	12:40 p. m.40	8 p. m....35
6 a. m....27	1 p. m....39	9 p. m....35
7 a. m....27	2 p. m....37	10 p. m....35
7:30 a. m.26	3 p. m....37	11 p. m....35
8 a. m....27	4 p. m....36	Midnight ..35
9 a. m....28	5 p. m....36	1 a. m....34
10 a. m....29	6 p. m....34	2 a. m....34

For 24 hours ended 7 p. m., Dec. 13:
Mean temperature, 33; normal, 29; deficiency for December, 53 degrees; deficiency since Jan. 1, 110 degrees.
Precipitation, none; deficiency for December, .48 of an inch. Total since Jan. 1, 27.44 inches; deficiency since Jan. 1, 4.35 inches.
Highest wind velocity, 15 miles an hour from the south at 7:43 p. m.
Barometer, 7 a. m., 30.35; 7 p. m., 30.32

December 14, 1935:
Maximum temperature, 36; minimum, 33; mean, 34; cloudy; precipitation, .39 of an inch.

[Official weather table on page 22.]

EDWARD'S WISH TO WED WALLY HIT BY PRIMATE

Says His Duty Was to Serve Empire.

BY DAVID DARRAH.
[Chicago Tribune Press Service.]
(Pictures on back page.)

LONDON, Dec. 13.—The bitter contention between the Anglican church and its titular head, the king of England, ended, it became evident today, with the abdication of King Edward VIII. of England and the accession of his brother as King George VI.

The new king, with his two daughters, Princesses Elizabeth, 10, and Margaret Rose, 6, attended divine service in the chapel at Marlborough house this morning. The publicity given to the event in the London press makes even more conspicuous the emphasis laid on George's attachment to the church by the inclusion of the title "defender of the faith"—omitted from his brother's abdication act—in yesterday's accession proclamation.

"Lack of Religion" Sore Point.

What the king scolder, the Rt. Rev. Dr. A. W. F. Blunt, bishop of Bradford, who is generally held to have set the abdication ball rolling, termed Edward's "lack of religion," has been a sore point with the clergy for a long time.

How tense the situation was between Edward and the Church of England was illustrated tonight when the archbishop of Canterbury in a radio broadcast launched an excoriating attack on the abdicated King Edward and the "social circle" in which he moved.

The archbishop scolded the departed king for his proposed marriage to Mrs. Wallis Warfield Simpson and rebuked him for his selection of friends. He apparently referred to the so-called "fast international set" with which Edward delighted to fraternize.

The head of the Church of England, it was recalled, strongly supported Prime Minister Stanley Baldwin in his opposition to any marriage between Edward and the American woman as long as Edward was monarch.

King James' Flight Recalled.

"What pathos, nay what tragedy surrounds the central figure of these swiftly moving scenes," exclaimed the archbishop. "On the eleventh day of December, 248 years ago, King James II., fled from Whitehall. By strange coincidence, on the eleventh day of December last week King Edward VIII., after speaking his last words to his people left Windsor castle, the center of all the splendid traditions of his ancestors, and his throne and went out an exile. In darkness he left these shores.

"Seldom if ever has any British sovereign come to the throne with greater natural gifts for his kingship and likewise seldom if ever has any sovereign been welcomed by a more enthusiastic loyalty.

"From God he had received a high and sacred trust. Yet by his own will he has abdicated—he has surrendered the trust. With characteristic frankness he has told us his motive. It was a craving for private happiness. Strange and sad it must be that for such a motive, however strongly it pressed upon his heart, he should have disappointed hopes so high and abandoned a trust so great.

Hits King's Friends.

"Even more strange and sad it is that he should have sought his happiness in a manner inconsistent with Christian principles of marriage and within a social circle whose standards and ways of life are alien to all the best instincts and traditions of his people.

"Let those who belong to this circle know that today they stand rebuked by the judgment of the nation which had loved King Edward. I have shrunk from saying these words, but I have felt compelled for the sake of sincerity and truth to say them. Yet, for one who has known him since his childhood, who has felt his charm and admired his gifts, these words cannot be the last.

"How can we forget the high hopes and promise of his youth, his most genuine care for the poor and suffering unemployed, his years of eager service both at home and across the seas? It is in remembrance of these things that we wring from our heart the cry, 'The pity of it. O, the pity of it!' To the infinite mercy and protecting care of God we commit him now, wherever he may be."

From criticism of Edward, the archbishop

bishop switched to praise of Queen Mother Mary, Prime Minister Baldwin, and the new king, referring particularly to the happy united home life of George VI. and Queen Elizabeth.

"We are now able," he added, "to look forward with hope and joy to the coronation of our new king."

He described George VI. as "frank, straightforward, unaffected." Apparently on the strength of reports that King George will broadcast a message to the British empire at Christmas, the primate warned that the new king suffered an impediment in speech.

"But he has brought it into full control, and to those who hear it need cause no sort of embarrassment, for it causes none to him who speaks," the archbishop said.

Express Loyalty to New King.

The lifting of the ban imposed by the primate upon the mention of Edward and Mrs. Simpson last week-end brought references to recent events from pulpits throughout Great Britain. Most preachers were content to deplore Edward's abdication and to express sympathy for Queen Mother Mary and loyalty to the new king.

But the Rt. Rev. Frank Partridge, bishop of Portsmouth, followed the line taken by the archbishop of Canterbury in rebuking Edward's friends.

"That King George VI. will be like his great ancestor Henry V. and set aside firmly from the outset of his reign all evil companionships and make friends among men of honorable position and good report we are well assured," said the bishop.

Those called to be kings, he added, must conform to the standard of life and conduct which kingship demands.

The Very Rev. S. C. Carpenter, dean of Exeter, preaching in Exeter cathedral, said in a reference to the change in monarchy:

"The church is relieved and happy at the passing of a scandal which would have cheapened the coronation, poisoned its sacredness, and robbed city and village of the simple happiness with which they are prepared to greet it."

Many preachers praised British newspaper editors for their "self-restraint" in handling Edward's affair with Mrs. Simpson.

Royal Family at Services.

King George and his daughters attended divine services this morning in the Danish chapel at Marlborough house where Queen Alexandra of England, the present king's grandmother, worshiped during her widowhood.

Present at the services were Queen Mother Mary; the duke and duchess of Gloucester, her son and daughter-in-law; the princess royal, duchess of Harewood, Queen Mother Mary's daughter; the earl of Athlone, brother of Mary, and his wife, Princess Alice, countess of Athlone.

The crowd, which had gathered earlier around Marlborough house to watch the scarlet and gold and white ruffled choir of the chapel walk in a procession from St. James's palace, cheered the king and the princesses as they drove away after the service.

Crowd Cheers King.

The king waved his top hat in response and his daughters waved white gloved hands. When the royal car reached the king's residence on Piccadilly a crowd, including many children, broke through the police lines and surrounded the car cheering the new sovereign. Similar scenes occurred when, later in the afternoon, the two princesses returned from a visit to Buckingham palace. Princesses Elizabeth and Margaret Rose scampered up the steps while the excited Britishers pressed closely around the house. On the threshold both paused and waved a reply to the greetings.

Queen Elizabeth, who, it was officially announced, is suffering from a slight attack of influenza, did not leave her home at 145 Piccadilly. Her illness is not serious, it is said, but was aggravated by the strain of the last few days. Physicians advised the queen to remain indoors.

Queen Elizabeth suffered several attacks of influenza in the past few years. Last winter she had a serious attack of influenzal pneumonia and was unable to attend the funeral of her father-in-law, George V.

Tomorrow George VI. celebrates his 41st birthday—three days after his accession to the throne. At his own wish there will be no official observance apart from the firing of customary salutes in Hyde Park and at the Tower of London at noon and flying flags from public buildings.

No birthday honors will be issued, first, because there has been no time to prepare a list, and, second, because of the imminence of the New Year's honors list.

Another royal birthday was celebrated today. It was that of the duchess of Kent who was 30 years old. The duke, who is King George's youngest brother, and the duchess spent the day quietly in their country home, "The Coppins," in Buckinghamshire, where they will remain until after Christmas. During the day they received messages of congratulations from Queen Mother Mary and other members of the royal family.

George VI.'s first message to parliament will be read to the house of lords and the house of commons at 6 o'clock tomorrow evening. A customary address in reply, expressing the loyalty of the peers and members of commons to the king, will be moved.

These proceedings over, parliament's interest in the events connected with the change of the monarch will, for the present, have come to an end. In the new year it will be necessary to undertake revision of the civil list allocating funds to the royal household.

LAST PICTURE OF ROYAL TRIO

King Edward VII. of England (seated), with his son, who was to become King George V., and his grandson, who renounced the throne after reigning less than a year as Edward VIII.

[Acme Photo.]

Mary Pickford Will Join Her Fiance in New York

Los Angeles, Cal., Dec. 13.—(AP)—Mary Pickford, accompanied by her niece, Gwynne Pickford, daughter of the late Lottie Pickford, left by airliner tonight to join her fiancé, Charles [Buddy] Rogers, in New York City. She said both she and Rogers expect to be back in Hollywood for Christmas. Rogers, who left yesterday, spent today with his parents in Olathe, Kas., and then flew to New York.

TRAINMAN KILLED BY AUTO.

Kalamazoo, Mich., Dec. 13.—[Special.]—George Worthington, 60, Michigan Central flagman, was injured fatally last night when he was struck by an auto driven by Earl Haas as he was standing in the center of the East Michigan avenue tracks directing

Canadian Schools Close to Mark King's Birthday Today

OTTAWA, Ont., Dec. 13.—(AP)—Government offices, schools and many business establishments in Canada will be closed tomorrow in observance of the birthday of King George.

Chicago Daily Tribune.
THE WORLD'S GREATEST NEWSPAPER

Vol. XCV. Monday, Dec. 14. No. 299.

Published daily except Sunday, Tribune Tower, 435 North Michigan-avenue, Chicago, Ill.
The Tribune company, publishers.

MAIL SUBSCRIPTION PRICES.

Mail subscription prices in Ill. [outside of Chicago], Ind., Iowa, Mich., and Wis.: Daily with Sunday, one year, $12.50.
Zones 3 and 4 in states other than Ill., Ind., Iowa, Mich., and Wis.: Daily, $7.50 per year.
Zones 5 and 6, inclusive, Canada, Mexico, and foreign: Daily, $12.00 per year.
Entered as second class matter May 14, 1903, at the postoffice at Chicago under act of March 3, 1879.

EDWARD REACHES CASTLE, EXILE'S HAVEN IN AUSTRIA

Ex-King Guest at Estate of Baron Rothschild.

[Continued from first page.]

is half annoyed and half pleased at the discovery. In any event, he was incapable of not acting the royal part himself.

Jumping lightly from the trainstep into the vacuum between police lines which held back spectators and other passengers from his private sleeping coach, Edward advanced with quick steps to the little knot of privileged greeters—his host, Baron Rothschild, a tall man in a bowler hat, Sir Walford Selby, the British minister, and Austrian officials.

Carries Hat in Hand.

Edward was wearing a dark suit, a long, dark blue overcoat with an astrakhan collar and a blue silk muffler, and he was carrying his black hat in his hand. As various members of the party saluted him he shook hands, at the same time bowing with heels together in military fashion, neck stiff, his head, long and boyish, bobbing ever so slightly in the jerky but elegant fashion familiar to the news reel audiences the world over.

The whole scene lasted only a few seconds. Then the police whisked Edward out by a side entrance to the waiting car. Cameramen, forbidden to take pictures, broke through the lines in small groups and ran after him, firing magnesium bombs while the police tackled them like football players.

It was a performance which every newspaper man in Vienna had seen dozens of times in the past, yet it was somehow different. In the same way the train ride from France with Edward was like other journalistic caravans pursuing reluctant celebrities, yet different too.

Reporters Swarm on Train.

There was a celebrity isolated in the middle of an empty guarded coach. There were swarming reporters and cameramen jumping aboard the train in increasing numbers at every station from Boulogne to Salzburg, without baggage, without tickets, usually without visas and sometimes without passports.

There was a periodic frustrated attempt to crash the gate, and the usual feverish speculation as the express raced across the snowy Christmas card landscape of Switzerland and Austria. There were the usual extravagant bribes to train porters for red hot news tips such as the following: "The former king is pacing up and down the corridor carrying his dog in his arms," or: "He has just ordered breakfast."

Once, between Basel and Zurich, I was able to walk through Edward's coach because the trainmen made the mistake of putting the diner just ahead of his coach and there was no other way of getting to it. I almost bumped into him as he started to come out of his compartment carrying his little Cairn terrier under his arm.

Edward Looks Tired.

He looked tired, listless, desperately aloof. Until this afternoon neither Edward nor his old equerry, Lieut. Col. Piers Legh, took any notice whatever of the newspaper men besieging their coach. The other members of the regal exile's party, a valet and two English detectives, had orders to say nothing.

At every little station along the route newspaper men, fearing that Edward would try to give them the slip, dashed out, surrounding his coach, and creating endless confusion.

Finally a delegation was dispatched to Lieut. Col. Legh asking for a formal statement regarding Edward's plans. Then, at last, an official acknowledgement of the fantastic situation was forthcoming. Legh issued a statement announcing the duke's intentions of proceeding to Baron Rothschild's castle near Vienna—thus diminishing the fears that he might drop off at one of the winter sports resorts near Innsbruck which the train was then approaching. Under cross-examination it was revealed that the name of Edward's Cairn terrier was "Slipper," named for his penchant for chewing up the once-royal house slippers. The dog's name was the subject of burning curiosity.

Edward Stretches His Legs.

Later Legh officially advised the press that Prince Edward would step out of the car at Salzburgh to stretch his legs. This he did, while fifty or more reporters respectfully, but fixedly, eyed his every step from a distance.

In this picturesque fashion the world's number one ex-king and the gentlemen of the press, whose curiosity he was trying to escape, arrived together at Vienna.

Baron Rothschild's castle is situated near the little village of Enzenfelde on the Trieste highway, in the wooded foothills of what the Austrians call the "Little Alps." It is only a three-quarter mile auto ride from Semmering, famous winter sports resort.

Good Golf Course.

The park at the castle is full of all kinds of game besides stags. The golf course is particularly fine, as it affords a view of the distant mountains. Edward enjoyed both last September when he spent an afternoon at the estate together with Mrs. Simpson during his Dalmatian vacation. Another feature of the estate that greatly struck his fancy was the little chapel belonging to the village of Enzenfelde, but kept in repair by Baron Rothschild. He visited it twice during his visit at the village.

There are some who suggest that when Mrs. Simpson finally gets her divorce decree this chapel might serve as the setting for her marriage with Edward, but this is pure speculation.

The castle itself is about 150 years old and not very large. It is a two story yellow stone building studded with towers.

BARONESS ROTHSCHILD, EDWARD'S HOSTESS, PHILADELPHIA BEAUTY

Philadelphia, Pa., Dec. 13.—(AP)—A former Philadelphia woman who once was well known at the court of King Edward VII. of England became hostess tonight to his self-exiled grandson, the duke of Windsor.

The Baroness Eugene Rothschild—the former Katherine Wolff, a native Philadelphian—and Baron Rothschild received the former King Edward VIII. at their estate near Enzenfelde, Austria, as he sped away from the the throne he discarded for a woman.

Baroness Rothschild has been close to royalty during many of the years since she left Philadelphia.

She was a granddaughter of Baron von Wulf, who came to this country, dropped his title, and later Anglicized his name. The baron's son, the father of Katherine, was a practicing physician in Philadelphia.

Following her parents' death she went to live with an aunt in Munich, and subsequently became a lady-in-waiting at the German court. There she gained a reputation for her beauty that she never lost. In 1934 a group of Paris dressmakers listed her one of the world's eleven best dressed women.

While abroad she married Dr. Dandridge Spotswood, a dentist and member of a Virginia family, in 1904. It was as Mrs. Spotswood that she became known in the society of the court of Edward VII. in London.

The Spotswoods were divorced in 1910 in Paris. In 1911 she married Count F. von Schoenborn of Budapest. They were divorced some years later, and in 1924 the former countess married the Baron Rothschild, third son of the late Baron Albert Rothschild, head of the Vienna branch of the international banking house.

GLO-TONE
Permanent Wave $3.50
With Shampoo Set
Regular $7.50
A Croquignole wind that actually gives your hair a hot oil treatment while it is being waved.
PHONE FRANKLIN 2100
ASK FOR BEAUTY SHOP
OPEN EVENINGS
GEORGIA GLENN
Hotel Sherman

You Can Shop Tonight Until 8:30 P. M.

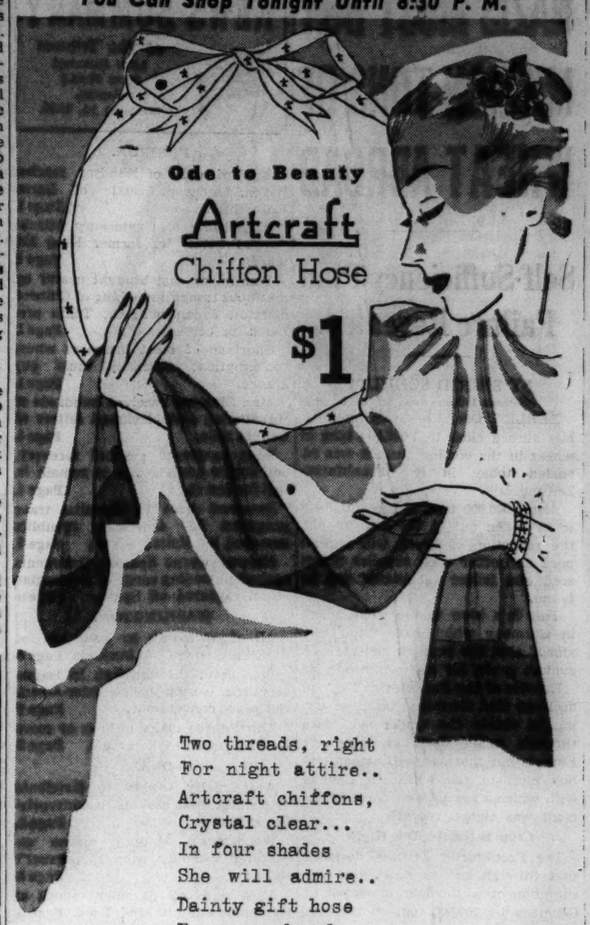

Two threads, right
For night attire..
Artcraft chiffons,
Crystal clear...
In four shades
She will admire..
Dainty gift hose
For your dear!

BROWNIE (rich brown) ROMANCE (skintone)
FLICKER (deep copper) VOODOO (off black)

Mail and Phone Orders Carefully Filled and Gift Wrapped. Call State 1500.

Mandel's Hosiery—First Floor—State.

MANDEL'S Christmas City SANTA'S HOME TOWN

Mandel's Travel Essay Contest Extended

All contestants' entries in the Travel Essay Contest must be in the hands of the judges, or postmarked not later than December nineteenth. Don't overlook the opportunity to win one of these fascinating Christmas trips: to California and back by Union Pacific Railroad; to New York and back by American Airlines; to New Orleans and back by Chicago and Southern Airlines; to Los Angeles or New York and back by National Trailways Bus System. If you have not been following this interesting contest, call State 1500, Local 240 or 241.

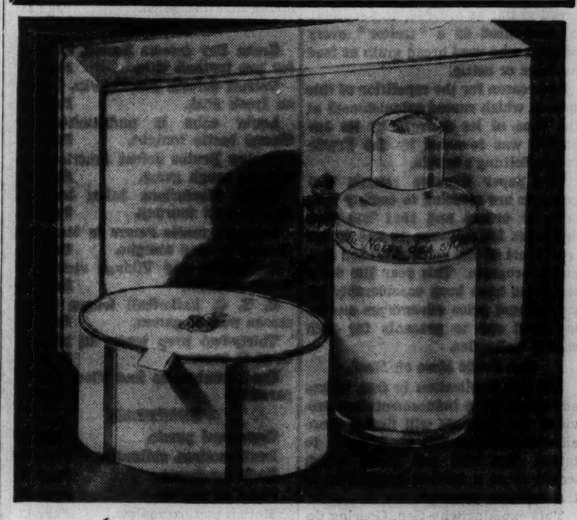

Jaquet's
"Get Acquainted" Package $1.25
A GIFT SUGGESTION FOR SANTA!
She'll love the exquisite luxury of these Jaquet Preparations. Special package contains the famous La Neige des Alps and Poudre Aerien . . . and is temptingly priced for gift giving. Both preparations may be obtained in individual packages at regular prices (below).
La Neige des Alps..$1.25 Powder base and protective lotion. Shades to blend with skin tones.
Poudre Aerien .....$2 Luxurious clinging face powder. Delicately scented. In 7 shades.
Mail Your Order or Call State 1500
Mandel's Toiletries—First Floor—State.

MANDEL'S Christmas City SANTA'S HOME TOWN

CARSON PIRIE SCOTT & Co
Store Hours until Christmas Eve, 9 A. M. to 8 P. M.

$10

ANOTHER FLATTERER!
This Sleek Fabric Turban Is a "Day-and-Night" Hat
Life begins at noon for this smart turban—and, if the occasion is not too formal, continues on into the evening. It's a perfect style for those who like a close-fitting hat without a peak, and may be worn off the face, or forward over the eye. It is exquisitely fashioned of a sleek fabric. Priced at $10.
Millinery, Fifth Floor.

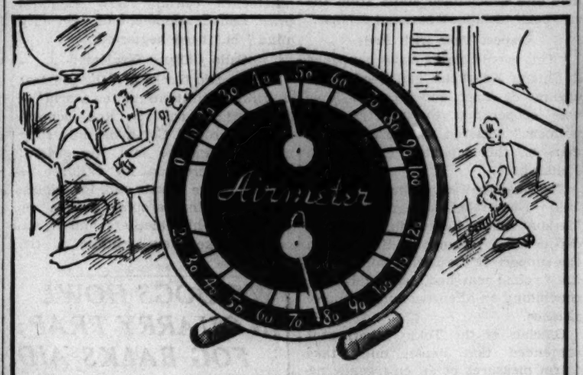

Airmeter
The House That Receives This Gift Will Have Cause to Thank You Every Day
$1
One glance at the Airmeter tells the story. It protects family health because it is a thermometer and a humidity guide in one. This airmeter is so specially priced that you can afford to give her one for every room. Tested to assure accuracy—and finished in chrome and black.
Optical Section, First Floor.
Store Hours Until Christmas Eve: 9 A. M. to 8 P. M.
CARSON PIRIE SCOTT & Co

OPEN TO 9 P. M. UNTIL XMAS

Men's hand sewn Arabian mocha gloves
$5.50
by FOWNES
Most men have never seen gloves as fine as these. They're of finest quality, carefully selected mocha skins from Arabia—every stitch sewn by hand. The last word for all 'round day wear—fine gifts for the man who appreciates the best
"If it's a Fownes glove—that's all you need to know"
Maurice L Rothschild
State at Jackson

OPEN TO 9 P. M. UNTIL XMAS

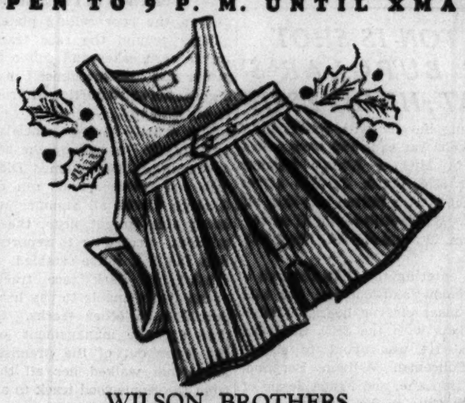

WILSON BROTHERS
Faultless nobelt shirts or shorts
65c
2 for $1.25
Make a practical gift of a practical garment. These ingenious new shorts with the Nobelt waistband stay up without the slightest pressure. In broadcloth or madras—plain colors or fancies. The athletic shirts are of a fine Swiss ribbed mercerized cotton
Maurice L Rothschild
State at Jackson

Pure Sugar, Fruit and Nut
HARD CANDIES
2 LBS. FOR 65c
FILLED GIFT TIN
Regularly Priced 80c
Red holiday tins packed with the best crunchy, deliciously filled hard candies you ever tasted.
Fannie May
Home made Candies
60c/lb
Fannie May Candy Shops all over Chicago and in Peoria, Decatur, Danville, Rockford, Bloomington, Springfield, Waukegan, Joliet, Milwaukee, Beloit, Madison, Fond du Lac, Racine, Green Bay, Janesville, Indianapolis, Elkhart, Muncie, Michigan City, Gary and Cedar Rapids.

WALLY IS TARGET OF THREATS; GETS BLACKMAIL NOTES

Letters Pour In on Her at Riviera Villa.

BY ALEX SMALL.
[Chicago Tribune Press Service.]

CANNES, France, Dec. 13.—Hundreds of menacing and blackmail letters have been pouring in on the Rogers villa for Mrs. Wallis Warfield Simpson, for whom former King Edward VIII. of England renounced his throne. Mrs. Simpson is staying at Lou Viei, the Riviera villa of Mr. and Mrs. Herman Livingston Rogers of New York.

Many of the letters, it is said, accuse Mrs. Simpson in the coarsest terms of having tried to undermine the unity of the British empire and call her vile names.

These sentiments correspond with those which THE TRIBUNE correspondent has heard among English winter colony residents at Cannes. From highest to lowest, they give a good cross section of British opinion.

Their views are unanimously sympathetic toward the former king and condemnatory toward Mrs. Simpson, whom they call "a designing woman." They deprecate the idea they are prejudiced against Mrs. Simpson because she is an American. They insist that their only grievance is her two divorces.

Mrs. Simpson Writes Letters.

CANNES, France, Dec. 13.—(AP)—Mrs. Wallis Warfield Simpson devoted Sunday to reading and writing letters as former King Edward sped toward Vienna to await the time when he can marry her next April. Because of drizzling rain, she abandoned hopes for an auto ride.

Excitement about Cannes, which marked the first days of Mrs. Simpson's presence here after flight from England to await Edward's settlement of the British empire crisis which resulted in his abdication, was not apparent today as the former Baltimore belle began her second week at the Riviera villa of Mr. and Mrs. Herman Rogers of New York.

To Stay Over Christmas.

Interest about her activities was confined to one question now—when will she leave to join the man who gave up his throne for her love?

Her own answer, reiterated by her hosts today, was that she will remain here until after Christmas at least.

It was indicated she would make no attempt to join Edward, now the duke of Windsor, until her divorce becomes final next April, but Cannes residents said they were convinced, nevertheless, that the two might meet briefly before long.

KING GEORGE VI. BEGINS REIGN QUIETLY

The new British monarch with Queen Elizabeth and Princesses Elizabeth and Margaret Rose, passing through a guard of honor in London when he was still the duke of York. Following his proclamation as king, George VI. and his family spent a quiet Sunday at home.
[Associated Press Photo.]

ROOSEVELT SON'S HOLIDAYS LIKELY TO BE IN HOSPITAL

Franklin Jr. Awaiting Sinus Operation.

(Picture on back page.)

Boston, Mass., Dec. 13.—(AP)—There may be no Happy Christmas at the White House for Miss Ethel du Pont and her fiancé, Franklin D. Roosevelt Jr.

The young son of the President, in a hospital here with a serious sinus infection, may not even be able to graduate from Harvard, his father's alma mater, next June, although friends are hopeful that his condition will improve sufficiently to permit him to resume his university work before spring.

Young Roosevelt was visited by his mother today.

His personal physician, Dr. George Loring Tobey Jr., awaits subsidence of a fever, which has accompanied acute infection of an area under young Roosevelt's right cheek bone, in order to operate.

No Immediate Danger.

Dr. Tobey said the young man's chance of keeping his hoped for date with the pretty Delaware heiress at the White House over the holidays is dubious. The doctor does not believe, however, the President's son is in immediate danger and Miss du Pont, leaving the hospital yesterday with a promise to return in time for the operation, put it this way:

"I'm not too worried, but of course, it is tedious and uncomfortable for Franklin."

Foresee His Graduation.

Meanwhile at Harvard, Franklin's classmates argue that barring an unusually long convalescence he ought to have no difficulty in completing his course. Harvard requires no senior in good standing to attend class and Franklin has that privilege. Although he entered the hospital late in November, he actually will have lost little time between then and late in January, even if he is unable to return to his studies until well after New Year's.

Charity Best Way to Stop Reds: Cardinal Mundelein

Associations of volunteer charity workers are the best insurance against the spread of communism, Cardinal Mundelein told the Society of St. Vincent de Paul, Catholic charitable organization, yesterday in the Palmer house. The annual report of the society showed that in the fiscal year ending Sept. 30 the organization served 21,423 needy persons and spent $823,874 for food, clothing, rent, fuel, and medical assistance for those in distress.

SEIZE 8 IN DOPE RAID AND CLAIM RING IS SMASHED

A police squad led by Sergt. Joseph Morrison raided a second floor flat at 3247 South Michigan avenue early yesterday, seized nine cartons of heroin, and smashed what they termed one of the largest dope rings in the city.

All except one of the eight colored men arrested in the flat have prison records as narcotic act violators. Four of them were on probation from federal prisons for drug peddling and a fifth was recently paroled from Joliet penitentiary.

The federal probationers are Nathan Banks, 36 years old, owner of the flat; Henry Hines, 39, of 20 West 59th street; Joseph Wilson, 31, of 3131 South Park way, and Frank Barker, 52, of 3849 South Michigan avenue. The others are William H. Bullett, 42, of 5423 South Michigan avenue and Harry Baisden, 26, of 3116 South Michigan avenue, both ex-convicts; James Brooks, 31, of 4625 Indiana avenue, paroled from Joliet, and Shelton Oliver, 22, of 5010 Vincennes avenue.

Jerrems

EVENING CLOTHES

SOCIAL life seems to have unanimously adopted the slogan "Back to formal." And Jerrems respond with "Tails" and "Tux" done in that inimitable style which has always characterized Jerrems designing and tailoring.

READY-TO-WEAR
"TAILS"—FORTY-FIVE DOLLARS
Custom tailored to order, seventy-five dollars and up

324 SOUTH MICHIGAN AVENUE
Between Jackson and Van Buren
AND 7 SOUTH LA SALLE STREET
at Madison Street

OPEN TO 9 P. M. UNTIL XMAS

SUSKANA SILK ROBES
with rich silk linings
$15
TAILORED BY RABHOR

HOME—and into a princely jacquarded robe—so soft, so soothing, so utterly relaxing—and these are tailored with custom care—luxuriously lined with pure silk, with hand set-in pockets, beautiful hand knotted sashes—as gifts, they're the supreme compliments to any man. Wine, navy, black, brown—4th fl.

Other silk lined robes, up to $45

MAURICE L ROTHSCHILD
State at Jackson

FOR THE *Big Values* IN *Furs* ..... SEE
Shayne PRIMEPELT*

SILVER FOX
SCARFS and CAPES
To Your Order Before Christmas

BY ALL STANDARDS THE GREATEST QUALITY AND VALUE GIFT OFFER IN OUR HISTORY

The secret of this amazing offer is that Shayne bought at the source and took the pick of the lot. Gorgeous . . . brilliant, full-furred skins secured at the peak of their perfection from the snow-laden northland. You've never seen such a collection . . . and seldom have we, even at many times the prices we offer them to you today . . . This unprecedented offer undoubtedly will be sold out within one or two days. To have the skins mounted in time for Christmas you must make your selection without delay!

AT THE ASTONISHINGLY LOW PRICE OF
$79.50 *and up per skin*

JOHN T. SHAYNE
MICHIGAN at RANDOLPH • CHICAGO

*Registered

MARSHALL FIELD & COMPANY
The Store of the Christmas Spirit

Main Store Hours Until Christmas: 9 A. M. to 6 P. M.
Our Evanston and Oak Park Stores Are Open Evenings

Good cheer—and beauty
ALL THROUGH THE HOUSE

Exciting new holiday trimmings from Field's Second Floor inspire the creation of original and lovely Christmas settings.

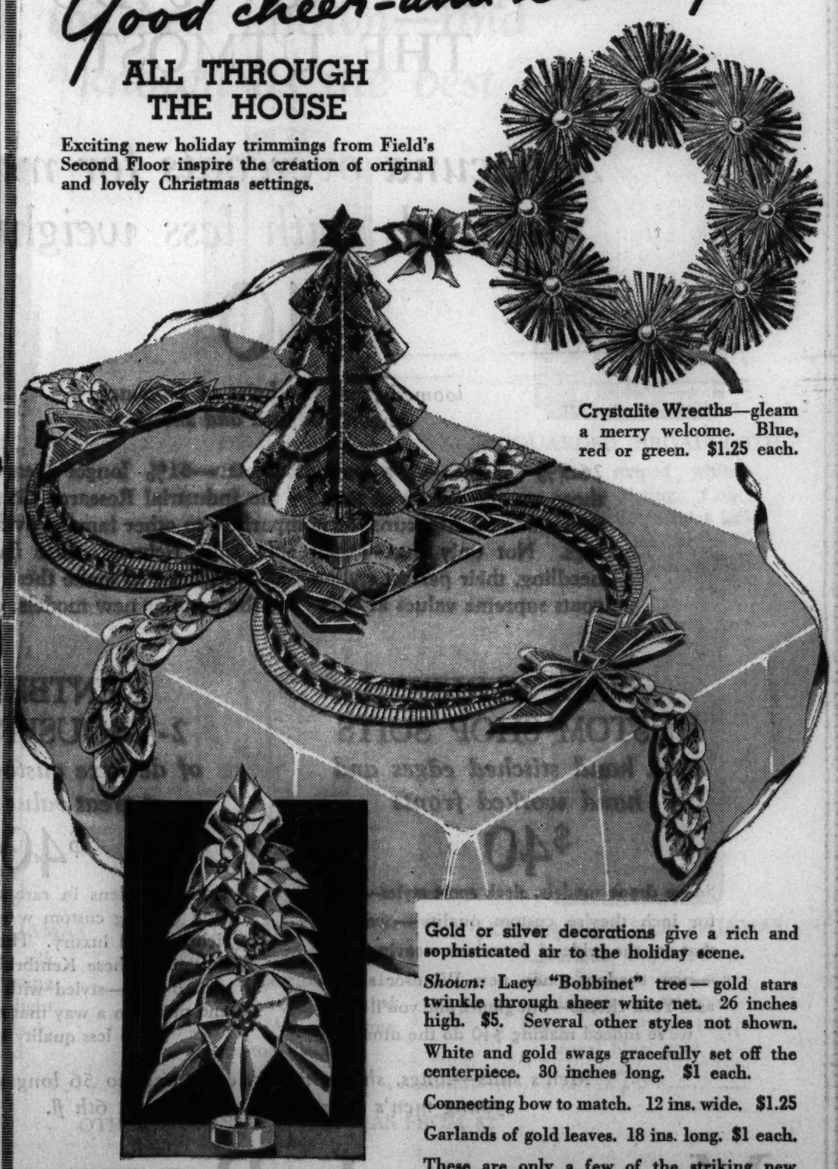

Crystalite Wreaths—gleam a merry welcome. Blue, red or green. $1.25 each.

Aluminum Foil Tree set with scintillating glass clusters. 18 inches high, $8.50. 12 inches high, $4.50. Not shown: Lighted metal tree, $12.50.

Gold or silver decorations give a rich and sophisticated air to the holiday scene.

Shown: Lacy "Bobbinet" tree—gold stars twinkle through sheer white net. 26 inches high. $5. Several other styles not shown.

White and gold swags gracefully set off the centerpiece. 30 inches long. $1 each.

Connecting bow to match. 12 ins. wide. $1.25

Garlands of gold leaves. 18 ins. long. $1 each.

These are only a few of the striking new decorative pieces in gold, silver, crystalite and metal in Field's Decorative Flower Section.

Second Floor, Middle, Wabash
Also in Evanston and Oak Park

APPLICATION FOR TRIBUNE ACCIDENT INSURANCE POLICY

AND SUBSCRIPTION TO THE DAILY TRIBUNE

NOTE: For the sum of 25c (preliminary term fee), plus 15c a month in advance thereafter, the Chicago Tribune makes available to its Home Delivery Subscribers and members of their families who reside in the same household, a $7,500 Travel Accident Insurance Policy. Insurance coverage eventually increases to $11,250 on continuous renewal. Issued by Federal Life Insurance Co., Chicago. NO MEDICAL EXAMINATION. One policy to a person. Issued only to applicants over 10 and under 70 years of age.

Mail this Coupon to the Chicago Tribune. SEND NO MONEY. Accredited representative will call and collect 25c. Official Carrier will collect monthly thereafter for Insurance and Subscription. Insurance will lapse if subscription is stopped!

☐ *I hereby order the Daily Tribune delivered to my home by Carrier, six days a week starting immediately, for which I agree to pay the regular rate.*

☐ *I am a Home Delivery subscriber and agree to continue.*

Do you apply for this $7,500 Travel Accident Policy?.....
(PLEASE PRINT)

Your Name?..... First Name Middle Name Last Name

Address?..... Apt.?.....
Number Street

..... Phone?.....
City State

Your Age?..... Date of Birth? .....
Month Day Year

Are You Blind or Deaf?..... Are You Crippled?.....

Name of Person to Whom Insurance Is to Be Paid in Case of Your Death? (Beneficiary)

..... Relationship .....
First Name Middle Name Last Name

Applicant's Signature?.....
Sign in Own Handwriting

NOTICE: Orders for Home Delivery of the Tribune are acceptable only from persons residing where carrier service is maintained and are subject to rejection by the Tribune. All applications for insurance are subject to rejection by the Federal Life Insurance Co. Insurance does not become effective until noon the date policy is issued.

Form 4278B-11-36

DOCTOR ADVISES POPE TO STAY IN BED FOR 10 DAYS

Pontiff Sits Up; Transacts Affairs of Church.

VATICAN CITY, Dec. 13.—(AP)—Pope Pius XI. continued a very gradual recovery today from the illness that struck him down a week ago Saturday.

The 79 year old pontiff must, however, spend most of the next ten days in bed and take the greatest care of himself, his physician emphasized after two visits today.

During the morning, he insisted on being carried to an arm chair near his bed and sat up for several hours to transact affairs of his church with Cardinal Eugenio Pacelli, cardinal secretary of state.

He heard mass recited in an adjacent private chapel, but prelates said it will be many weeks before he will have sufficient strength to celebrate mass himself.

Reveal Anti-Red Activity.

And as they watched carefully the apparent progress of the holy father, Vatican authorities revealed a vast anti-communist activity throughout the world is being successfully developed by the Catholic church through bishops, priests and the Catholic action organization of laymen.

The pontiff's dislike of communism is well known and early in the Spanish civil war he attacked its spread in an address to refugees of the church from Spain.

Thousands of speeches, lectures and debates are given daily in all corners of the world by Catholic priests and laymen, Vatican authorities said today. An impressive number of books, booklets, weekly newspapers and reviews are coming out every day with a large portion of their columns illustrating the dangers and ambushes of the communist program and propaganda."

Pleased by Response to Plea.

Reports of this world-wide activity reach the Vatican daily, as also do reports of communist activities in many countries.

"These first reports," an official said, "are considered an eloquent response to the admonitions and appeals which the holy father, with ever greater earnestness in recent months, has launched to the world, as he did in his speech inaugurating the Catholic press exposition pointing out that communism was the gravest and most threatening peril of our times.

"This universal response is precisely what has been always the intention of the pope and the executors of his instructions, such as the sacred congregation of extraordinary ecclesiastical affairs."

The official declared that the director of the world-wide Catholic fight against communism is the pope himself and that no special international anti-communist organization exists which could be considered the representative of the holy see.

PLANS OCEAN HOP

Mlle. Maryse Bastie, French woman flyer, who is in Lyons, France, to begin flight to Dakar, Senegal, whence she plans to make a solo hop across the Atlantic. She holds a transport pilot's license.
[Acme Photo.]

FIGHT ON FRANK MAY BOOM HIM FOR GOVERNOR

G.O.P. Watches La Follete Moves at Madison.

(Picture on back page.)
[Chicago Tribune Press Service.]

Madison, Wis., Dec. 13.—[Special.]—If the regents of the university, a majority of whom are appointees of Gov. Philip La Follette, oust President Glenn Frank on Wednesday they may start his career toward the Republican nomination for governor in 1938, even for President in 1940. That gossip is strengthened by the fact that he made many speeches helpful to the recent candidacy of Alfred M. Landon and is known throughout the country as a liberal Republican as well as an educator.

Wilkie to Offer Report.

At the regents' meeting on Wednesday they will receive both Mr. Frank's plans for the university during the coming school year and a separate report from a committee of regents. This report will be presented by Harold M. Wilkie, an appointee of Gov. La Follette, and leader of the opposition to continued tenure for President Frank. As Frank is regarded favorably by liberal Republicans, his retirement from the university probably would be regarded as the signal to start his boom for governor in 1938.

At that time Gov. La Follette will have completed his third term. He is variously viewed as desiring the other Wisconsin senate seat, his brother Robert M. La Follette now holds the senior place, or as wanting to be president of the university until 1940, when he might head a third national party.

Frank from Missouri.

President Frank is 49, a native of Queen City, Mo. He was assistant to the president of Northwestern university, 1912 to 1916, and is the holder of honorary degrees from the University of Michigan, Northwestern, De Pauw, and Lincoln Memorial. He did research work for Edward Filene, Boston businessman. Mr. Frank was brought from the east eleven years ago to head Wisconsin. At that time Zona Gale, author and a regent, was one of the committee to offer him the job. Yesterday she protested that the reputation of the governor and the university would suffer if President Frank were removed.

Earthquake Rocks Manila; Bldgs. Sway; No Damage

MANILA, Dec. 14 [Monday].—(AP)—A strong earthquake, lasting sixteen seconds, shook Manila this afternoon. Despite the marked sway of buildings no damage was reported. The center of the quake was estimated to have been 100 miles southwest, in the China sea.

Chinese Film Actor Held by Police in Narcotic Case

Los Angeles, Cal., Dec. 13.—[Special.]—Raymond Fann, Chinese actor, and two others were arrested late Saturday night and jailed on suspicion of violating the California state narcotic act. The three were taken into custody when police discovered opium and an opium pipe hidden under a stairway.

DIES AFTER AUTO CRASH.

Springfield, Ill., Dec. 13.—(AP)—Oakley P. Sexton, 23, died today of injuries received in an automobile collision.

CARSON PIRIE SCOTT & Co

Extra Christmas Money?

Well!

Carson's Old Gold and Silver Exchange

The Old Gold and Silver Exchange pays cash immediately for old, unused pieces of gold and silver. Look around the house for old jewelry, dental gold, broken silverware, watch case, and bring them to Carson's. Expert appraisal.

Gold Department operated by Leo M. Alexander, licensed on Treasury Form T. G. L. 12, Pursuant to the Gold Reserve Act of 1934, No. 4638.

Second Floor Near Cashiers

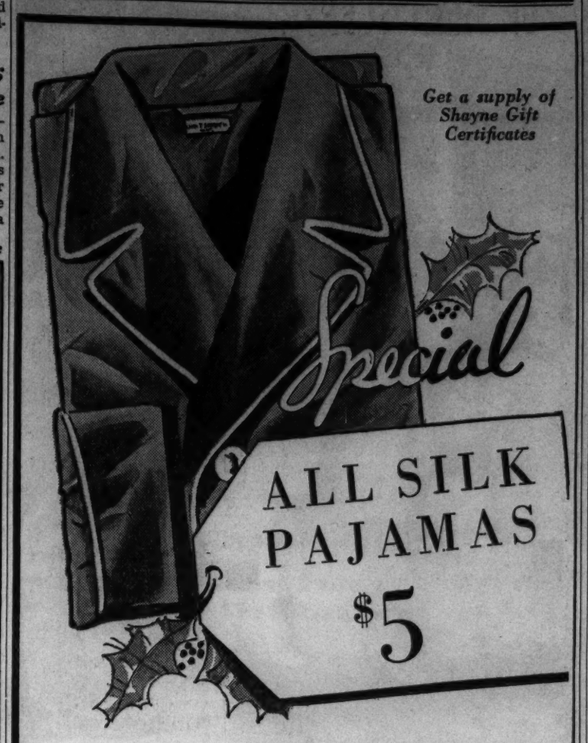

Finely tailored in heavy, luxurious silk in beautiful solid colors including wine, royal blue, navy blue, canary yellow and black. Piped in contrasting shades. Coat style. Also a wide variety of fancy patterns and striking color combinations from $8.50 to $12.50.

JOHN T. SHAYNE
Michigan at Randolph

CHAS. A. STEVENS & CO.
STATE STREET CHICAGO

TONIGHT AND EVERY MONDAY NIGHT AT 8:30 P. M.
OVER W-G-N—TUNE IN ON CLIFTON M. UTLEY

Hear Mr. Utley's interesting comments on the world situation today

CHAS. A. STEVENS & CO.
STATE STREET OPEN 9:30 TO 7:00 CHICAGO

Beautiful handmade
HANDKERCHIEFS
OF FINEST SHEER LINEN!

35c

Just a few of this price group that feature applique and mosaic work.

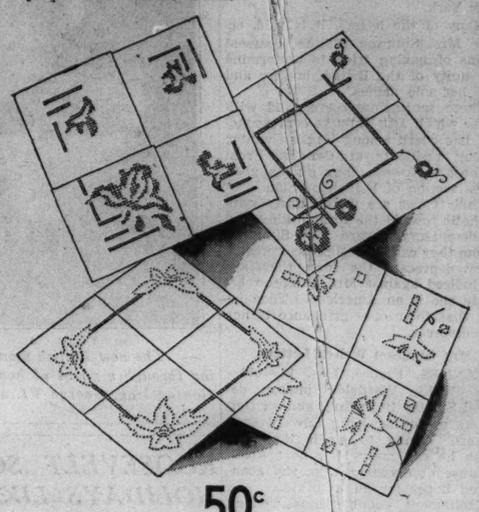

50c

Just a few of this price group that feature shadow work, punch work, mosaic work and embroidery.

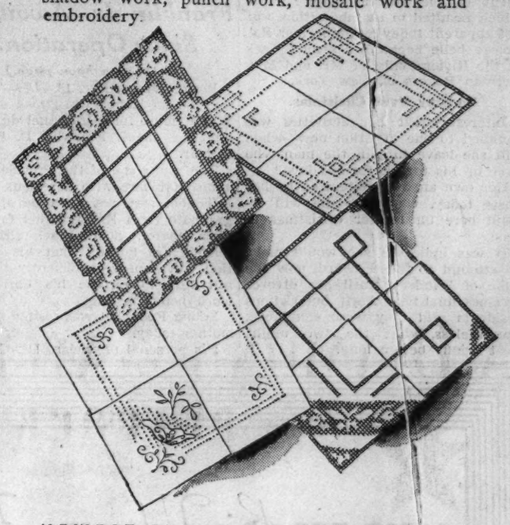

NEWEST EVENING HANDKERCHIEFS

They're fifteen-inch squares of hand-spun linen with mosaic work and appenzell type Chinese open-work.

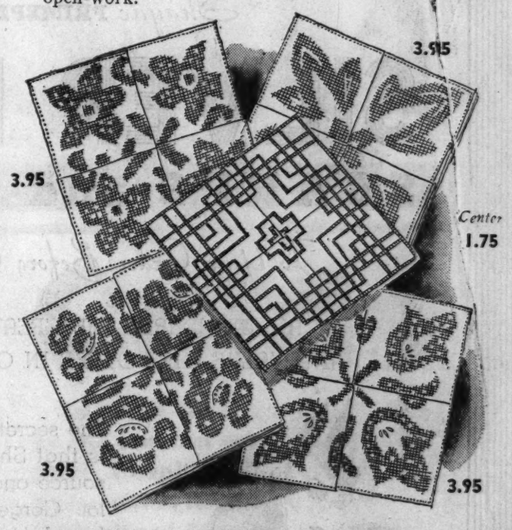

HANDKERCHIEFS.....FIRST FLOOR

Store Hours Until Christmas Eve: 9 A. M. to 8 P. M.

CARSON PIRIE SCOTT & Co

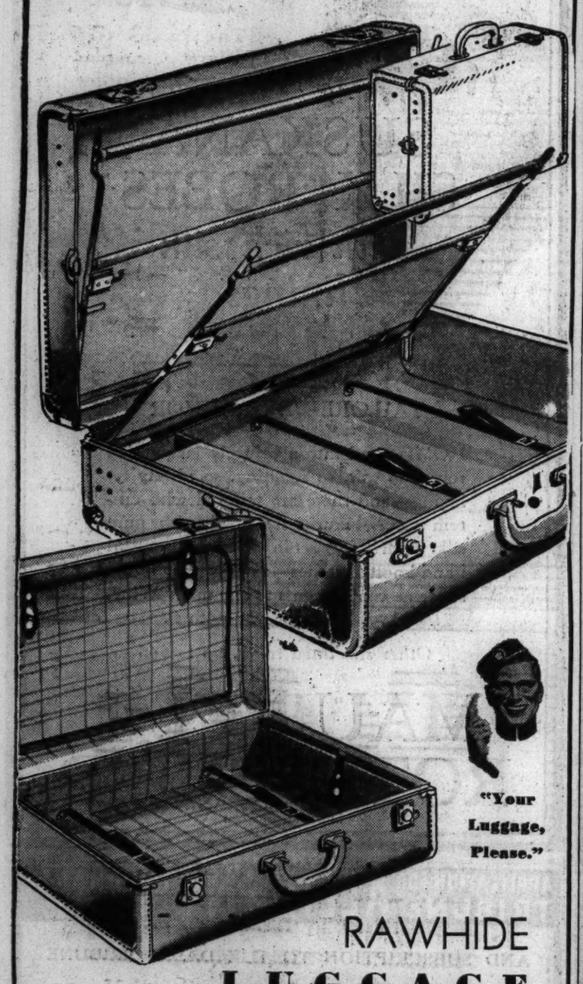

RAWHIDE
LUGGAGE

Natural raw hides cover this new Wheary luggage. Processed to bring you the native beauty of selected skins, in rawhide's amazing durability. Natural (light buff) color, it is Spar-varnished to assure long life and complete washability. More than twenty distinct Wheary sizes and types from which ensembles may be selected. A luxurious, lasting Christmas Gift for "No. 1" on your list.

Aviator—case for men. Two suit hangers do a smooth packing job semi-automatically. The body of the case provides ample space for linen, shoes, hosiery, toiletries. There's a tie holder in the lid of the case. Priced $48.50.

Man's Overnight Case. There's plenty of room for linen, dressing robe and toilet articles and everything you'd likely need for a short trip. Shirt fold in the lid of the case and neat gusset pocket in each end. Priced at $30.

Air Motif by WHEARY

Also in Wheary rawhide. "Aviatrix" woman's wardrobe case, 21-inch length, $42.50.

Overnight Case (fitted), $39.00. (unfitted), $25.00.

Hat and Shoe Box, $48.50.

Wardrolette Wardrobe Case (Pullman size), $58.50.

Wardrobe Trunks from $95.00.

HEADQUARTERS FOR WHEARY LUGGAGE

Luggage, First Floor, Middle, Wabash.

QUALITY, VALUE, SATISFACTION—PLUS LIBERAL CHARGE ACCOMMODATIONS

OPEN TO 9 P. M. UNTIL XMAS

OPEN TO 9 P. M. UNTIL XMAS

MAKING $40 DO THE UTMOST

Alpacuna overcoats for more warmth with less weight

$40

loomed from the hairs of Guanaco, Angora, Alpaca and sheep

26.3% warmer—1½ pounds lighter—61% longer wearing—those are the results of tests by the Industrial Research Corporation made on Alpacunas in comparison to other famous overcoatings. Not only that—their soft, silky richness, their flawless needling, their perfect styling—all contribute to make these overcoats supreme values at $40. All the popular new models, colors

WALL STREET CUSTOM SHOP SUITS
with hand stitched edges and hand worked fronts
$40

Suave drape models, sleek sport styles—inch for inch they're custom quality—woolens that are the pride of American weaving craft—new shadow tones, new Windsor stripes and York checks—one glance and you'll agree we're indeed making $40 do the utmost

KENTBRIDGE 2-TROUSER SUITS
of de luxe custom worsteds a great value offer at
$40

British woolens in rare and beautiful new long wearing custom worsteds of infinite richness and luxury. They're suits for connoisseurs—these Kentbridges—needled with superb skill—styled with rare distinction—and priced in a way that makes them matchless quality values

Men's suits—longs, shorts, stouts, extra sizes to 56 long stout young men's suits, 4th fl.—overcoats, 6th fl.

MAURICE L ROTHSCHILD
State at Jackson
MINNEAPOLIS CHICAGO ST. PAUL

YOU NEED NOT PAY MORE

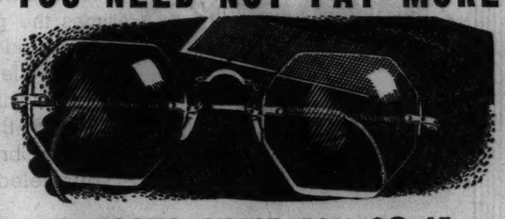

GLASSES DIRECT FROM THE MAKER $3.45

More and more men and women are buying glasses in the smart, modern, economical way — direct from the maker.

It saves time, it saves money, and it insures complete satisfaction. This means that they get glasses that are made in the Ritholz laboratory, at a Ritholz Store

FREE EXAMINATION

Do you know that there is a registered optometrist in every Ritholz Store who will examine your eyes without charge and without obligation? Why not drop in the nearest store and get an examination?

If you suffer headaches or dizziness, if you squint and frown when you read, glasses may give you relief. It costs nothing to find out.

SATISFACTION GUARANTEED

All of our glasses are sold with this unconditional money-back guarantee. You must be completely satisfied. If not, you get a new pair of glasses or your money back.

DR. RITHOLZ OPTICAL CO.

Main Office and Factory: 1148-1160 W. Chicago Ave.
Downtown Store—174 North State Street

North Side Stores	South Side Stores	West Side Stores
4731 North Broadway	4654 South Ashland Ave.	1148-1160 W. Chicago Ave.
2318 Lawrence Avenue	9109 S. Commercial Ave.	3536 W. 26th Street
3109 Lincoln Avenue	6502 S. Halsted St.	11 South Pulaski Road
1240 Milwaukee Avenue	11106 S. Michigan Ave.	
2640 Milwaukee Avenue	4705 South Parkway	
806 Broadway, Gary, Ind.	5257 Hohman, Hammond, Ind.	

Open Tues., Thurs. and Sat. Eves. • Stores in Principal Cities

AUTO SKIDS OFF ROAD INTO TREE; TWO ARE KILLED

Find Bodies in Wreckage South of Hammond.

Carl Wendel, 35 years old, and Lawrence Banser, 22 years old both of Crown Point, Ind., and both married and fathers of children, were killed yesterday when their automobile skidded off the pavement and was wrecked against a tree in U. S. highway 30, 10 miles south of Hammond. No one saw the accident. The victims were found dead in the wreckage of their car by Leonard Huelsman of Chicago, a Greyhound bus driver.

Mrs. Patricia Lepo, 60 years old, 3124 Lowe avenue, was killed last night, and five other persons were injured in a head-on collision between their car and another automobile in front of 8300 Archer avenue, Lyons township. Those hurt were her son, Joseph Lepo, 40, and his wife, Isabel, 37, both of the Lowe avenue address, who were in one car, and Arthur G. Landgren, 37, and Carl Johnson, 35, and Coy Sharpe, 31, all of Lemont, who were in the other machine, which was driven by Sharpe. They were taken to the Little Company of Mary hospital. After Sharpe's injuries were dressed he was held for the inquest.

Girl Killed; Two Injured.

Regina Wrzenski, 16 years old, a Gary high school girl, died early yesterday of injuries incurred Saturday night when the automobile in which she was riding with a party of students skidded and struck a telephone pole in La Porte, Ind. Another girl and a boy were injured. They were on their way to the La Porte-Froebel basketball game.

The two injured were Agatha Baltrukonis, 17, of 1320 Adams street, Gary, and Albert Bulza, 21, of 1736 Jefferson street, Gary, the driver. Miss Wrzenski lived at 10th and Madison streets, Gary.

John Suto, 40 years old, 2346 Birch street, Hammond, was killed last night by a car in Indianapolis avenue near his home. The driver was Anthony Novak, 945 Reese street, Hammond.

Car Overturns; Driver Killed.

Carroll O. Bardon, 31 years old, 7249 Ibsen street, a printer, was killed early yesterday when his automobile skidded in State road and overturned after crashing into a tree as he attempted to turn into Central avenue in Arlington Heights. His brother-in-law, Arthur Creech, who was with him, was thrown clear of the car and incurred only minor injuries. Creech lives with the Bardon family.

Patrick Norton, 65 years old, 1439 North Chicago avenue, a WPA worker, died yesterday in the Berwyn hospital of injuries incurred Saturday when he was run down by the car of a hit and run driver at Ogden and Home avenues, Berwyn.

Trafic Injuries Are Fatal.

Herman Prieve, 30 years old, 3641 North Neva avenue, died yesterday in the County hospital from injuries incurred Thursday when he was struck by the automobile of Henry Kec, 25 years old, 1627 South Scoville avenue, Berwyn, while crossing the street in front of 7311 Addison street.

Frank Zavadil, 65 years old, 1941 South Racine avenue, died in the County hospital yesterday of injuries incurred when he was struck by an automobile at 19th street and Allport avenue on Nov. 19. The driver was George Stepich, 19 years old, 1606 South Loomis street.

Up to 4 p. m. yesterday 991 persons had been killed in automobile accidents in Cook county since Jan. 1. Of these 745 were killed in Chicago. In the same period 18,603 were injured in trafic accidents in the city.

THE MASSACRE

Chicago's 1936 Trafic Toll

Over 95 per cent of the city's automobile fatalities are of a nature physically impossible on an elevated highway.

Two Parolees Arrested; Found Drunk in Tavern

Martin Garrity, alias Marty Demo, 25 years old, 2236 Washington boulevard, and John Steinert, alias Munzo, 24 years old, 2742 Haddon avenue, both paroled convicts, were arrested yesterday in a tavern at Western avenue and Superior street. West North avenue police said the men were intoxicated, constituting a violation of parole.

SINGING MOUSE TAKES REFUGE UP SHIRT SLEEVE

But He Finds Garment Is Full of Churchman.

(Pictures on back page.)

The mouse that sings like a canary at the Chicago Industrial Home for Children in Woodstock was in captivity again yesterday after a chase through the kitchen of the home.

Oscar Allred, manager of the home, who calls the musical rodent "Mickey," captured it on Thursday but it escaped on Friday when he was trying to transfer it from a fruit jar to a wire cage. Mr. Allred, then locked up the cat and started a search. After all was quiet Saturday night, he heard Mickey's chirps in the kitchen and summoned Herbert C. Gensch, superintendent of the home.

Mickey Gets Into a Jam.

The two tall, bespectacled churchmen, in their shirt sleeves, had an exciting time during the midnight hour, chasing the mouse from corner to corner. Finally Mr. Gensch got his hand, almost on it and the little rascal ran up his right shirt sleeve to his armpit.

"Help! I've got the little pest," shouted Mr. Gensch, thrusting his right arm into the air and feeling gingerly for the mouse with his left hand through his shirt.

"What do you mean, you've got it?" retorted Mr. Allred, who hadn't seen the sleeve running maneuver and who was still running about the kitchen in his search.

New Scene of Operations.

Just then the mouse dropped down to Mr. Gensch's belt-line and started to race around and around under his shirt.

"Help me catch it," he yelled, as he started dancing around the room.

"Do you think I want to get bitten?"

"It isn't a biting mouse; it's a singing mouse," replied Mr. Allred as he realized the situation and went to the rescue.

Together the two men worked out out a bit of strategy. The mouth of a fruit jar was thrust inside the front of Mr. Gensch's shirt, just above the belt, and the mouse in one of its round trips ran into the opening and was again a prisoner. In putting it into the cage this time, there was no slip.

Just Like Professional Singer.

Yesterday morning Mickey sang while 43 children in the home were at breakfast and the steady chirps could be heard throughout the large double dining room. But yesterday afternoon the mouse got its feet wet in a jar lid of drinking water, and quit singing. The children were afraid it was going to be sick.

The mouse usually sings several minutes without stopping. It starts with a soft whirring trill, the chirps coming so close together that they provide a continuous tone, according to Mr. Gensch. This grows louder to an intensive crescendo and then jumps two notes higher for another crescendo. Staccato chirps, Mr. Gensch said, intersperse the song at times.

How to Get That Tremulo.

The mouse's white stomach quivers and vibrates when it performs. Its body is 2 inches long, its tail 2¾ inches long.

People who hear the mouse usually say, "Well, what do you know about that?" and shake their heads. Among those who went to hear it yesterday was an 86 year old man, who declared he had never seen anything like it before.

Passenger, Freight Trains Collide; Four Are Killed

New Hampton, Ia., Dec. 13.—(AP)—Four trainmen were killed early today when a Great Western passenger train and a Great Western freight collided at Boyd, Ia.

Mrs. Snyder's KITCHEN is SANTA'S hangout!

HE SAYS . . . that my candy is made of such *high quality* materials and is so clean that he wants *everybody* to put it on their Christmas lists *to give* and *to get* . . . . . it . . is . . so . . GOOD.

OLD FASHIONED CHOCOLATE DROPS. They look like they used to look, but are more delicious, smooth, creamy and simply delightful.

50c per pound

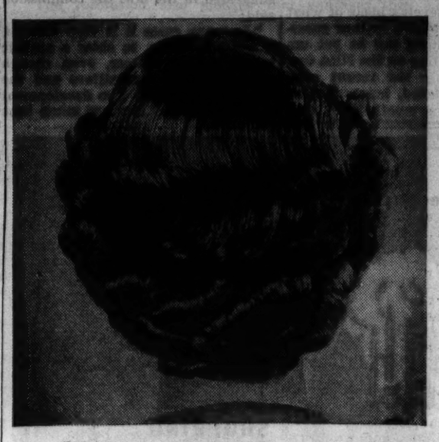

Our Christmas Permanent Is a Gift She'll Really Use

Specially priced this week only..... $5.95

Here's a timely chance to save on your holiday wave or to make a thoughtful, original gift. This is a regular $7.50 permanent, including shampoo and finger wave. Make her a present of one of our attractive gift cards for beauty service. If you purchase it now, she may use it at any time.

Mandel's oil manicure, Monday through Thursday..... 50c

For appointments call State 1500. Local 304 or 307. Mandel's Beauty Shops—Fifth Floor—Wabash.

MANDEL'S Christmas City SANTA'S HOME TOWN

STORES OPEN 9 A. M. TO 9 P. M. UNTIL CHRISTMAS

Christmas Gifts from BASKIN—a Man's store

Watch "his" eyes light up with recognition and whole hearted approval when he sees the Swank nameplate on his Gift. It's the celebrated symbol of good taste in men's jewelry and accessories. You'll find a *complete* Christmas Swank collection at Baskin—a MAN'S *store*.

Swank

. . . presents 3 distinctly new ideas in ZIPPER

TRAVELING CASES

at $5

Give him this attractive set made of rich black elephant grain cowhide with brown, black or chrome fittings. "Personalized" with 3 initials at no extra cost.

at $7.50

. . . or give him this handsome case of genuine London tan top grain cowhide with natural ebony fittings.

at $10

The Swank Gift deluxe . . . monogrammed to order. Made of genuine alligator calf with full leather lining.

BASKIN

TWO STORES

133 South State Street *South of Palmer House* — Clark at Washington *Temple Building*

HART SCHAFFNER & MARX CLOTHES

The Gift for a lady . . . . of taste and discrimination

A DIAMOND WATCH from PEACOCK'S

100th Christmas

Listen to "Nothing But the Truth" WGN Sunday, 3:45 p. m.

Blancpain 17J Platinum case, 36 diamonds $100

Blancpain 17J Round platinum case set with 28 round and 2 baguette diamonds ... $125

Blancpain 17J baguette, platinum case set with 48 round and 4 baguette diamonds ... $165

Hamilton 17J Cushion shape, platinum case, 56 round and 6 large marquise diamonds $350

Hamilton 17J in platinum case with 52 large round diamonds .. $210

Glycine 17J baguette, platinum case with 44 round and 6 large marquise diamonds .. $265

Hamilton 17J platinum case set with 74 round and 16 marquise diamonds $475

Patek Philippe, the world's finest watch. Platinum case with 50 round, 4 marquise, and 12 baguette diamonds $600

Peacock—Hamilton Diamond Watches

. . . Cases especially designed and built by Peacock are obtainable nowhere else in America. The movements are the finest made by the famous Hamilton factory.

Store Hours Until Christmas Are 9 A. M. to 6 P. M.

C. D. PEACOCK

Jewelers in Chicago Since 1837

State and Monroe + + Palmer House Corner

OPEN TO 9 P. M. UNTIL XMAS

Manhattan

America's largest stock of Manhattans

SHIRTS & PAJAMAS

the best known—and known as the best

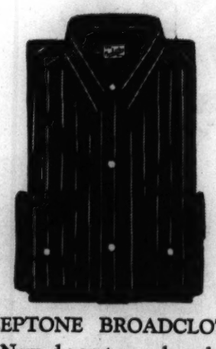

DEEPTONE BROADCLOTH

New deeptone broadcloth shirt with spaced white stripe. Blue, wine, green and brown

$2.50

DEMI-BOSOM

Two tone cross hairline stripes on white ground; 2 collars to match. Blue, red or brown stripes

$3.50

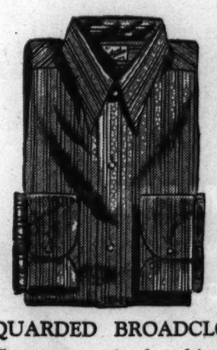

JACQUARDED BROADCLOTH

Lustrous striped white jacquard shirting. Collar attached. Stripes in green, blue or red

$5

RICH PLAIN SILK PAJAMAS

Of pure dye, pure silk radium with contrasting piping. Maroon, light blue, dark blue, black, white, green, gold

$5

WHITE BROADCLOTH

Lustrous, extremely fine white broadcloth—plain and smart jacquarded patterns. All with fine custom details

$5

JACQUARDED SILK PAJAMAS

Luxurious jacquarded silk pajamas with contrasting piping. Maroon, black, red, light blue, royal blue, gold

$7.50

OTHER SHIRTS AND PAJAMAS FROM $2

MAURICE L ROTHSCHILD

State at Jackson

MINNEAPOLIS — CHICAGO — ST. PAUL

Colds

To relieve the discomfort caused by the common cold, take a tablet of St. Joseph Aspirin and drink a glass of water. Repeat every two hours until relieved. St. Joseph, the original Cellophane-wrapped, genuine pure Aspirin. World's largest seller at 10c.

St. Joseph GENUINE PURE ASPIRIN

A PRODUCT OF PLOUGH INC., MEMPHIS-NEW YORK.

Interwoven Socks for Christmas

Western Electric HEARING AID

A HEARING AID—Like eye glasses—must be prescribed and adjusted to your exact needs by audiometric examination. There's a WESTERN ELECTRIC AUDIPHONE—designed by BELL TELEPHONE LABORATORIES to give you real satisfaction.

WESTERN ELECTRIC AUDIPHONES

Audiometers—Electrical Stethoscopes

AUDIPHONE DISTRIBUTORS

730 Pittsfield Bldg. WEBster 2808

55 E. Washington St.

NU-ENAMEL PAINT PRODUCTS

• MARSHALL FIELD & CO.

THE FOOD YOUR DOG WILL EAT

87 UNITS OF VITAMIN B

ALL SIGNS POINT TO NEW 'CRACK DOWN' POLICIES

Trade Commission Bids for Added Powers.

[Chicago Tribune Press Service.]

Washington, D. C., Dec. 13.—[Special.]—All signs point toward a fresh "cracking down" on business by the 75th congress convening in January.

The federal trade commission, which already has begun administration of the drastic Robinson-Patman "anti-chain store" act, announced today that it would ask congress for an increase in the powers flowing to the agency from the organic statute creating it. The recommendation spotlighted the commission's report on operations during the last fiscal year.

The sought-for powers would absolve the commission from proving at a hearing that the defendant had in any way injured competitors. It was difficult in many cases, the commission bluntly pointed out, to prove such injury, and besides development of the evidence involved much time and expense.

Would Divorce Wholesaler, Retailer.

At the same time proponents of the "anti-chain store" legislation at the last session of congress have a new one to pull out of the hat, it was learned from an authoritative source. The measure, practically ready for tossing into the legislative hopper, would provide for the separation of wholesaler and retailer somewhat after the manner of the proposed segregation of stock market broker and dealer under mandate of the securities and exchange commission.

The theory underlying the Robinson Patman act was that no buyer should be allowed to have an advantage over another through the granting of a discount in any form. The plan now being hatched would prevent a man in the wholesale or manufacturing business from giving himself a discount in his own retail trade.

Linked with this activity are even more radical projects for the regulation of business down the line, from Henry Ford's vast automotive empire to San Jones' crossroads country store. What constituted a revival of the invalidated NRA under a disguise was approved by the so-called "Council for Industrial Progress," which met here last week under sponsorship of the President's federal coordinator for industrial coöperation, Maj. George L. Berry, politically ambitious left wing labor leader.

The plan would provide for the setting up of minimum wages, maximum hours, regulations for advertising and prices, and "fair trade practices" for all lines of business and industry. The business man who refused to comply with the federal edict would be found guilty of "unfair competition" and punished. If not the same as the defunct NRA, the scheme would have the same result as that attempted under the Blue Eagle.

Will Seek Roosevelt's Support.

Berry has announced that he will take his program to the White House first to solicit support and then hand it over to congress for passage.

President Roosevelt's ideas of what should be done toward further goose-stepping of business are as yet unknown. His position on the NRA was enigmatic during the recent campaign. It is believed, however, that he will lend a sympathetic ear to Berry's pleas, since the latter founded and built up "Labor's Nonpartisan league" for Roosevelt. On the other hand, business leaders in recent weeks have adopted a conciliatory attitude toward Roosevelt.

The federal trade commission's report on its activities for the last fiscal year under the chairmanship of Charles H. March, one time Minnesota Republican, contained a brief but highly significant passage on the new powers to be demanded of congress.

Following the technical changes suggested in the law, the commission said:

"In many cases it is very difficult, if not impossible, to show a specific injury to competitors, even though injury to both competitors and the public is manifest. The development of such evidence involves much time and expense. The government should not be subjected to this expense.

"In the interest of expedition and consistency in enforcement of its orders, the commission renews its recommendations that Section Five affirmatively provide that court review may be obtained by the commission without first proving the order has been violated, and that upon affirmance the court shall issue its own decree commanding obedience to the commission's order.

"The commission also renews its recommendation that its orders shall become final and conclusive and violation thereof punishable as a contempt of court if a respondent does not apply for court review within sixty days after the order is issued."

The commission has issued complaints against makers of cosmetics, cheese, yeast, and other products.

ELECTORAL COLLEGE VOTE FOR PRESIDENT WILL BE CAST TODAY

Washington, D. C., Dec. 13.—(AP)—For those who like a good, safe bet, tomorrow's presdential election offers opportunity.

The electoral college's 531 members will meet in their respective state capitals to ballot on Franklin D. Roosevelt and Alfred M. Landon. If custom—violated only once—is followed, Mr. Roosevelt should get 523 votes to eight for the Republican nominee.

The eve of the electoral college voting found the machinery set for a smooth runoff, with a single minor exception.

Court contests in three Rhode Island towns, arising out of the first use of voting machines in that state, have tied up the certifying of official results. The expectation, however, was that the board of vote tabulation would meet tomorrow morning to certify results of federal and state candidate elections on Nov. 3. This would clear the way for the state's presidential electors to cast their vote later in the day.

Because so many men asked us

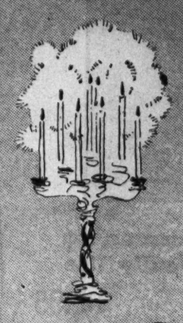

LIGHTS ON,
DOORS OPEN,
FOR GIFT
SHOPPING
BY NIGHT

Saks Fifth Avenue
CHICAGO

669 MICHIGAN AVENUE NORTH, CHICAGO

Monday, December 14th, until 9 P. M.

MILLER FURS
The Gift Magnificent

A Miller coat is a thing of beauty! No pelt can find its way into our collection unless it is a prime pelt, outstanding for its deep, rich beauty. Every coat is painstakingly created by master craftsmen into the fashions stressed by Paris! And every coat is a genuine value you can buy with complete confidence.

HUDSON SEALS
Dyed Muskrat. Unusually superb quality. Xmas special at $165

PERSIAN LAMB
Jet black, tight curled pelt. New Paris modes. Xmas special at $195

FINE JAP MINK
Paris inspired modes. Luxury matched pelts. Xmas special at $225

GENUINE MINK
Aristocratic new Princess Modes. Dark pelts. $1,250, $1,000 and $850

Trade In Your Old Fur Coat Budget—If You Wish

MILLER Fur Co.
166 N. MICHIGAN

OPEN EVERY EVENING 'TIL 9

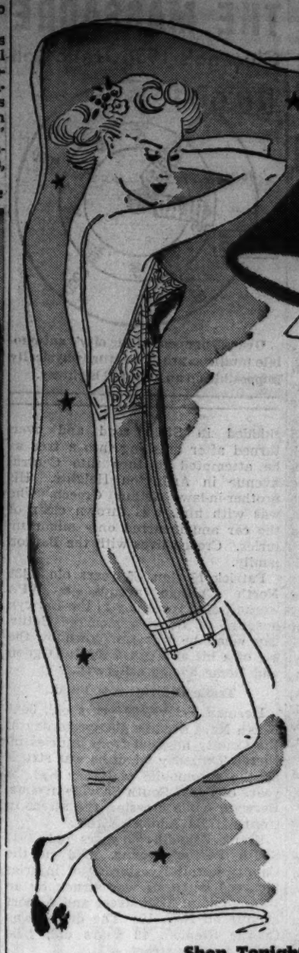

Get in Shape for the Holiday Formals!

Lily of France

Evening Duosette $10

Whether you're 14 or 44—you'll find that Mandel's has the right Lily of France Duosette to work magic with your figure! Smooth, sheath-like garments that give you trimness without a corseted look. Sketched: Batiste foundation with boned front panel—low cut back for evening wear.

Other Lily of France Duosettes, $12.50 to $35

Mandel's Corset Salon—Third Floor—Wabash.

Shop Tonight Until 8:30

MANDEL'S Christmas City SANTA'S HOME TOWN

Copyright, 1936, R. J. Reynolds Tobacco Company, Winston-Salem, N. C.

One full pound of mild, mellow Prince Albert—the "biteless" tobacco—packed in the cheerful red tin and placed in an attractive Christmas gift package.

(Below) *Here's a full pound of Prince Albert, packed in a real glass humidor that keeps the tobacco in perfect condition and becomes a welcome possession. Gift wrap.*

Prince Albert

It's easy to please all the pipe-smokers on your list. Just give them mellow, fragrant Prince Albert—the National Joy Smoke—the Prince of Pipe Tobaccos. "P. A." is the largest-selling smoking tobacco in the world. It will wish your friends and relatives the merriest Christmas ever.

Camels

There's no more acceptable gift in Santa's whole bag than a carton of Camel cigarettes. Here's the happy solution to your gift problems. Camels are sure to be appreciated. And *enjoyed!* With mild, fine-tasting Camels, you keep in tune with the cheery spirit of Christmas-tide. Enjoy Camels at mealtime—between courses and after eating—for their aid to digestion. Get an invigorating "lift" with a Camel. Camels set you right! They're made from finer, MORE EXPENSIVE TOBACCOS—Turkish and Domestic—than any other popular brand.

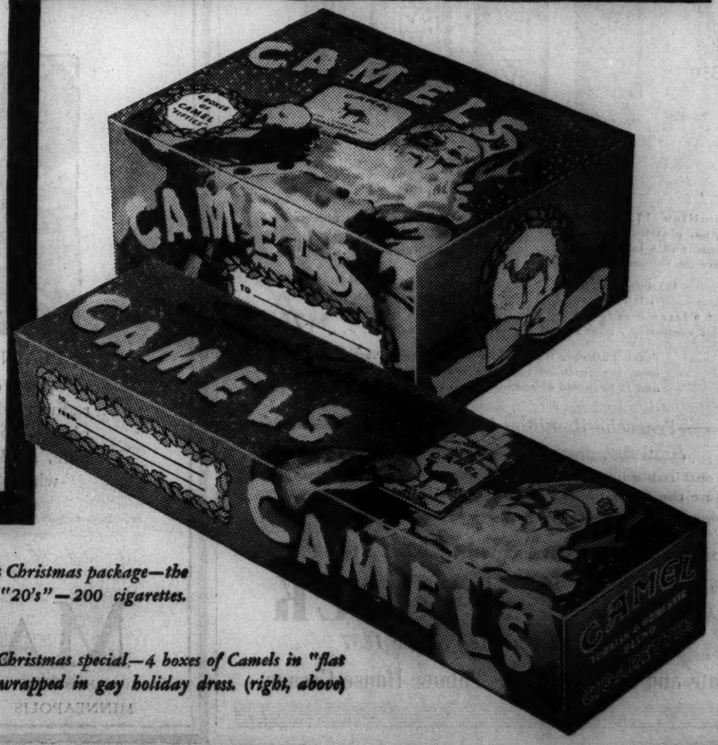

At your dealer's you'll find this Christmas package—the Camel carton—10 packs of "20's"—200 cigarettes.

Another Christmas special—4 boxes of Camels in "flat fifties"—wrapped in gay holiday dress. (right, above)

MANY SEE PEACE PACT DRAGGING U. S. INTO WARS

Fear Menace in Link to League Sanctions.

BY ARTHUR SEARS HENNING.
[Chicago Tribune Press Service.]

Washington, D. C., Dec. 13.—[Special.]—Far reaching implications that may affect profoundly the foreign policy of the United States are discerned in the conventions designed to preserve peace that are being entered into at the Inter-American Conference for the Maintenance of Peace, now sitting at Buenos Aires.

In particular the agreements intended to league the twenty-one American republics in a solid front against the menace of a European war may determine whether the United States shall or shall not become involved in such a conflict. Administration officials generally profess the utmost confidence that the new peace machinery being constructed by President Roosevelt and Secretary of State Cordell Hull will operate powerfully to keep us out of war. Others are not so sure that it will not tend to drag us in.

Cosultations in Crisis.

The collective security pact, which Mr. Hull yesterday pronounced the "strongest assurance of peace this continent ever has had," provides that, if the "peace of the American republics should be threatened," they would consult on measures to meet the crisis.

According to the administration, the potentialities for the preservation of peace inherent in the project are tremendous. By means of such consultation, it is contended, the American republics could adopt unanimous embargo and other neutrality measures that would minimize the aid the belligerents could obtain in the western hemisphere and thereby minimize the chances of any of the American nations being drawn into a European conflict.

Link to Punitive Measures.

On the other hand there are those who see in the plan the possibility that it would operate to induce or to rationalize the adoption of a policy at Washington of participation in the war meaneuvers of Europe. The European powers never have ceased to endeavor, by one means or another, to commit the United States to coöperation with the league of nations in punitive measures against a belligerent that is voted by the league to have been the aggressor.

Many of the American republics are members of the league of nations and as such are committed to join in any measures decreed by the league for the coercion of the belligerent declared an aggressor. They were parties, for example, to the various forms of coercion invoked against Italy in the late war between that nation and Ethiopia.

Free to Aid League Program.

Mr. Hull stated specifically yesterday in Buenos Aires that nothing in the collective security pact interferes to the slightest degree with the obligations of any signatory to "other peace agencies." Therefore the convention releases no American member of the league from its obligation to associate itself with coercion of an aggressor designated by the league.

Any war that develops in Europe, it is pointed out, is likely to be deemed a menace to the peace of the western hemisphere. Thereupon the American republics would consult upon the emergency. The American members of the league would be bound to take sides according to the action of the league in designating the aggressor. The question then would occur whether the United States would stand out against the overwhelming opinion of the American republics under the collective security pact as justification for a course of coöperation with the league. Of course, so soon as we should begin to observe the sanctions of the league we would be in the war.

Both Internationally Minded.

Both President Roosevelt and Secretary Hull are internationally minded to a notable degree. Both were ardent supporters of the league as designed by Woodrow Wilson. Mr. Roosevelt declared against American membership in the league only when he was compelled to choose between the league and William Randolph Hearst's support for the nomination in 1932. Recently he said in South America that America would not join the league, though he did not say he approved the national attitude.

Mr. Roosevelt is known to favor the adherence of the United States to the world court protocol and to intend to invoke a reconsideration of the proposal by the senate if he finds his overwhelming victory in the congressional election has produced a two-thirds majority in the senate for the world court.

Sought to Aid Ethiopia.

Both Mr. Roosevelt and Mr. Hull sought to bring the power of the United States into coöperation with the league against Italy in the African war. They fought for a neutrality act that would preserve to the executive a discretion of action sufficiently broad to permit Mr. Roosevelt to join the league in embargoes directed at Italy but not at Ethiopia. In this effort they were signally defeated in congress, which insisted upon passing a mandatory neutrality law requiring the President to embargo the export of arms and instruments of war to both belligerents alike.

The neutrality act expires next spring. The administration will renew its fight for an extension providing for the executive discretion to coöperate with the league, believing that the vote of confidence it received at the polls will be reflected in a reversal of the attitude of congress.

DAVIES ATTENDS SOVIET PARTY

Joseph E. Davies, ambassador-designate to soviet Russia, and Mrs. Davies are guests at affair in Russian embassy at Washington, D. C., celebrating the adoption of the new soviet constitution.
[Acme Photo.]

ROOSEVELT TO REACH U. S. TOMORROW; SHIP IS OFF THE BAHAMAS

(Picture on back page.)

AT SEA WITH PRESIDENT ROOSEVELT, Dec. 13.—(AP)—The President and his party were jubilant today as the U. S. S. Indianapolis steamed over the calm waters off the southern Bahamas. It meant they soon would be sailing in home waters for the first time since they left Charleston, S. C., Nov. 18, to go to the inter-American peace conference at Buenos Aires.

The flotilla is due in Charleston at 7 a. m. Tuesday. The destroyer Phelps joined the U. S. S. Chester escorting the Indianapolis today. The Chester catapulted four scouting observation planes off its decks.

The President attended church services in the morning, looked over some mail, and sunned himself on the deck.

United Air Lines Sets New November Trafic Records

W. A. Patterson, president of United Air Lines, said yesterday that the company carried 19,276 paying passengers during November, a record for that month and an increase of 8,276 over the corresponding month of 1935. The total of revenue passengers carried in the first 11 months of this year was 204,292, Patterson said, 26,835 more than was carried in the 12 months of last year. Air mail and express business last month also set November records, he reported.

U. S. BEGINS NEW DRIVE TO LOWER TRADE BARRIERS

Equality of Treatment Is Sought by Hull.

BUENOS AIRES, Dec. 13.—(AP)—The United States today launched before the Inter-American peace conference a renewed drive to liberalize the trade programs of the American republics.

Secretary of State Cordell Hull introduced two resolutions providing the conference go on record for equality of treatment in international trade and for reduction of excessive trade barriers.

The conference will devote considerable attention to trade questions. This was brought further in evidence when the Mexican and Peruvian delegations also introduced economic resolutions and other delegations served notice they were considering bringing up pertinent subjects.

Sees Aid to Peace.

Hull's resolution for equality of treatment declares that the American republics "are convinced the growth of international trade can serve greatly to strengthen the foundations of peace by improving the material welfare and contentment of nations."

It declares the benefits may be achieved only "if governmental policies which convey special advantages create resentment and dispute between nations and frustrate the peaceful ends trade should serve."

The resolution then declares the American republics reaffirm the Montevideo declaration that "the principle of equality of treatment stands and must continue to stand as the basis of all acceptable commercial policy."

Hits Discriminatory Policies.

By the resolution each nation "announces its determination to bend every effort toward the objective of enforcing the peaceful and equitable principles of equality of treatment and discouraging in every practicable fashion discriminatory preferential trade and exchange controls and bilateral clearing compensation agreements which may be discriminatory."

The resolution also pledges that the nations will "refrain from seeking preferential treatment in international trade."

Hull's second resolution provides that the American republics:

1. "Shall proceed with the definite objective of reducing unreasonable and excessive trade barriers of all kinds.

2. "Declare the earnest intention of so directing policies as to avoid to the utmost extent the possible creation and imposition of any new obstacles to importations."

3. "Affirm the intention that in all new action which directly or indirectly affects imports from the subscribing nations that they will be guided by the unconditional most-favored-nation principle" and any advantages they extend to any other country in the future will be extended to all subscribing countries.

Asks Tarif Truce.

The Mexican proposal provides for a tarif truce during which all American republics will engage in the negotiation of new reciprocal pacts or modify existing pacts so as to extend all benefits to all American nations. The Peruvian resolution provides for the negotiation of pacts giving equal treatment among American nations and limiting the benefits exclusively to the American republics.

Senator Shipstead Gains, Report of His Physician

Rochester, Minn., Dec. 13.—(AP)—Condition of United States Senator Henrik Shipstead [F.-L., Minn.], was described today by Dr. S. W. Harrington of Mayo clinic staf as "very satisfactory," following a gall bladder operation Saturday. Dr. Harrington said the senator had a "good night and was quite comfortable."

UNITED
ASBESTOS PAD CORP.
189 NO STATE. RANDOLPH 4817
PADS
Liquid and Heat Resisting
Made to Measure

ONLY A VERY LIMITED NUMBER OF PADS CAN BE MADE FOR XMAS DELIVERY
Copyright 1936

OPEN TO 9 P. M. UNTIL CHRISTMAS

SWANK
FORMAL JEWELRY
smart gifts for men
They're gifts of luxury and true distinction, giving lasting enjoyment—smart gifts for the smart man who prides himself on the important details of being well dressed. Each piece, a masterpiece in itself, made by one of the country's leading makers of fine jewelry. Packed in attractive gift boxes
A—*Airway link dress sets in moonstone crystal, black, red, midnight blue* $3.50
B—*Smartly styled full dress and tuxedo link and stud sets* $3.50
C—*Link, stud and vest button sets for tuxedo or full dress* $12.50
OTHER DRESS SETS, $2.50 TO $20
MAURICE L ROTHSCHILD
State at Jackson
MINNEAPOLIS CHICAGO ST. PAUL

A STARR BEST
CHRISTMAS SPECIAL

PURE WOOL
MUFFLERS

While fifty dozen last $3.00 and $3.50 values
$2.35
Give him one of these close knit . . . all wool mufflers . . . they are good looking . . . warm and comfortable . . . neat checks, stripes and solid colors.
WOOL
GLOVES

Men's imported Scotch knit, seamless, wool gloves. Tan, brown, gray and navy, neat design on hand, fingers and wrist plain . . $1.50
A STARR BEST
FINE CLOTHES for MEN
11 to 15 NORTH WABASH AVENUE
Just North of Madison Street

Subscribe for the Tribune

A STARR BEST
FINE CLOTHES for MEN
Give him SHIRTS
that look better . . .
fit better . . .
last longer

What Perfect Gifts They Make
Formerly $5.00 to $6.00
Special $3.85
Gentlemen's Shirts of Unrivalled Quality . . . All Imported Fabrics
The kind of shirts men like to receive, finer than they usually buy for themselves. Well tailored to give better fitting collars and those other niceties of detail that distinguish A. STARR BEST shirts. Find out his neckband size and sleeve length and we'll help you make the selection. Neat patterns or white on white. Formerly $5.00 and $6.00, *Special* $3.85
GENTLEMEN'S TIES . . . Hand tailored in Paris . . . finest French silk moires . . they'll make very impressive gifts. Regular $5.00 quality . . . a limited number at $2.85
A STARR BEST
ESTABLISHED 1902
11 to 15 NORTH WABASH AVENUE
Just North of Madison Street

The Store for Men
MARSHALL FIELD & COMPANY
The Store of the Christmas Spirit
Main Store Hours Until Christmas: 9 a. m. to 6 p. m.
Evanston and Oak Park Stores are Open Evenings
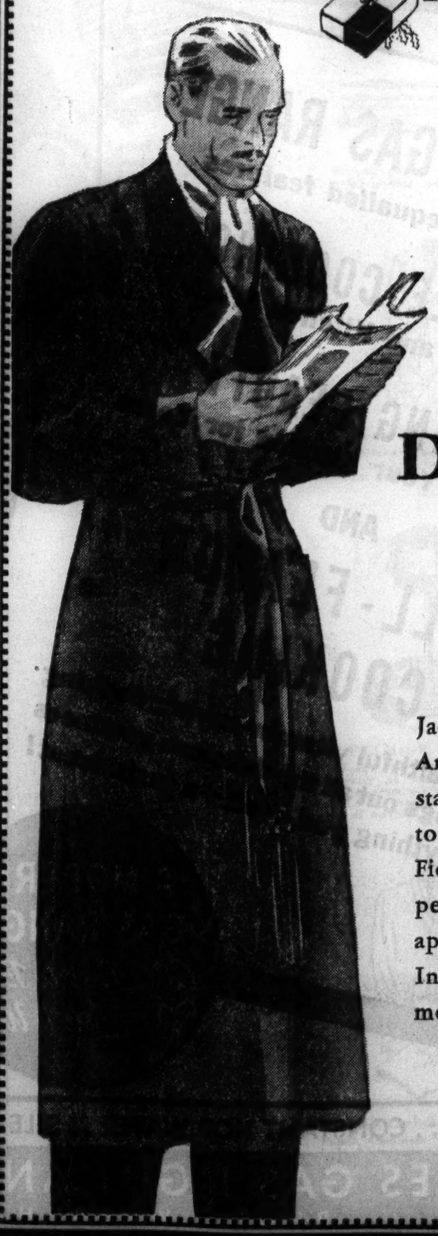
FOR THE STAG AT EASE—
OR A CONTENTED HUSBAND
DRESSING GOWN
$15
Jacquard, with a silk crepe lining. And naturally it's tailored to the standards of quality that you expect to find on any gifts carrying the Field label. Smart, luxurious—a perfect gift of an unusually rich appearance for so modest a price. In the colors men prefer. Small, medium, large and extra-large.
FLANNEL ROBE
$10
Soft, warm—and the wool flannel is tailored as smartly as he's come to expect from his own favorite store—The Store for Men. Every man ought to have at least one flannel robe—and any man appreciates one at the start of the winter season. In wrap-around style—sizes small, medium, large and extra-large.

THE SPORTSMAN'S FLOOR
THE FIFTH
Also Evanston and Oak Park

A Special

SALE

OF FINE FOOTWEAR

by

Wolock & Bauer

Assured Savings of $2 to $4 on each pair of shoes

"SHOES OF THE HOUR"
Reduced to
$6.90 and $7.80
RANDOLPH STREET AT WABASH AND AT 4636 SHERIDAN

"SALON ORIGINALS"
Reduced to
$7.80 and $9.80
IN THE SHOE SALON
MICHIGAN AVENUE AT MADISON

ALL SALES FINAL

LOANS

$25 TO $300

On Your Signature Only

Quickest and Most Liberal Method

ORIGINATED BY LOCAL
RECOMMENDED BY THOUSANDS

Our Simplified Single Signature Method has satisfied thousands of salaried employees who prefer to borrow without depending on friends or relatives. Each request handled individually and confidentially. No Endorsers—No Mortgages. Married or single. ONLY YOU SIGN! Call and learn.

Immediate Service . . . Private Offices

Terms 1 to 20 Months

Phone Your Request

LOCAL LOAN Co.
UNDER STATE SUPERVISION

7 W. Madison St. at State	2d fl.	RANdolph	8400
1 N. Pulaski (Crawford & Madison)	2d fl.	KEDzie	5900
8 N. Ogden at Madison, Nr. Ashland	3d fl.	HAYmarket	4700
821 W. 63rd, near Halsted	2d fl.	ENGlewood	7800
4701 N. Western at Leland	2d fl.	LONgbeach	2161
1212 N. Ashland at Milwaukee	2d fl.	BRUnswick	3100
4013 Milwaukee at Cicero	2d fl.	AVEnue	1400

Office Hours: 8:30 A. M. to 5:30 P. M.
Including Saturdays Before Christmas

OPEN TO 9 P. M. UNTIL CHRISTMAS

OUR SALESLADIES WILL GLADLY HELP MEN MAKE THEIR SELECTIONS

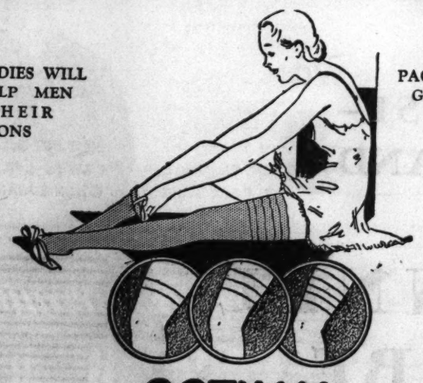

PACKED IN BEAUTIFUL GIFT BOXES OF ONE, TWO OR THREE PAIRS

GOTHAM
GOLD STRIPE
ADJUSTABLES

$1

3 PAIRS FOR $2.85

IF SHE'S TALL
She'll wear her adjustables full length. Plenty of elasticity—perfect fit

IF SHE'S SHORT
She'll fold the top in at the second adjustment—perfect fit

IF SHE'S MEDIUM
She'll fold the top in at the first adjustment stripe—perfect fit

So whatever her size, there's one thing sure, she'll find the Gothams that you send her, Mr. Santa Claus, will fit to a T. And whatever her tastes, Gothams will fit them, too—for they're sheer as a dream fantasy—yet they have the dependable wearing qualities that thrifty women want

MAURICE L. ROTHSCHILD
State at Jackson
MINNEAPOLIS CHICAGO ST. PAUL

33 U. S. CITIZENS MAKE A MILLION OR MORE IN 1934

Group Included 513 Back in Lush 1929.

[Chicago Tribune Press Service.]

Washington, D. C., Dec. 13.—[Special.] — Thirty-three Americans received incomes in excess of one million dollars during 1934, or a decrease of seventeen millionaires from the year before, according to a statistical analysis of income tax returns made public today by the bureau of internal revenue. The returns were filed last year.

This group of 33 millionaires enjoyed an income of $57,775,000, but their enjoyment was short lived since they were forced to pour $32,211,000 into the receptive coffers of the United States treasury. Members of the exclusive little coterie paid a tax of 59 per cent on their surtax net income.

One Makes Over 5 Million.

One lone individual in the United States had an income of more than 5 million dollars for 1934. The internal revenue tables showed that this person is a resident of New York, but the identity is hidden, for no names are named in this report. One person received more than 5 millions in 1933 and that year was a resident of Illinois.

In addition to the five million dollar man, 21 had incomes of more than one million dollars during the year, four had incomes of more than one and a half millions, six were between the two and three million marks, and one had an income between three and four millions.

The big year for millionaires was 1929, when a crop of 513 appeared on the scene. Then came the depression and in 1930 there were only 150 persons with million dollar incomes. The number was cut almost in half, to 77, in 1931 and reached the lowest point in 1932, when only 20 millionaires were left. The number shot up to 50 in 1933.

Details on Payments.

Individual income taxes collected during 1934 amounted to $511,400,000. Payers by categories ranging from those with incomes of less than $1,000 up to those with more than $1,000,000, amounts and percentages are shown in thousands of dollars in the table which follows:

Category.	Amount.	Percentage.
Under 1	$ 111	.02
1 to 2	8,659	1.69
2 to 3	7,567	1.48
3 to 5	18,349	3.59
5 to 10	43,086	8.43
10 to 25	83,960	16.42
25 to 50	84,907	16.61
50 to 100	84,792	16.58
100 to 150	38,166	7.46
150 to 300	57,995	11.34
300 to 500	20,854	4.08
500 to 1,000	30,745	6.01
1,000 and over	32,211	6.29
Totals	$511,400	100.00

The returns of individuals reporting net income for 1934 totaled 4,094,420, of which 1,795,920 were taxable and 2,298,500 were nontaxable. The aggregate net income on the basis of these returns was $12,796,802,082, of which $8,343,558,291 represented taxable returns. Total returns increased 10 per cent over 1933.

The average net income for 1934 was $3,125.42 for all returns and $4,645.84 for taxable returns as compared with $2,956.48 average net income and $4,218.40 for taxable returns for the previous year. Tax liability on taxable returns increased from an average of $214.06 in 1933 to $284.76 in 1934.

The ratio of the number of returns reporting a net income to the total population was 3.2 per cent in 1934 as compared with 3 per cent in 1933.

A total of 310,456 filed returns in Illinois for 1934 and paid taxes amounting to $40,398,845. The net income on Illinois returns was $1,006,927,934. Illinois was topped by New York with a net income of $2,811,720,784 and tax of $166,789,731, and Pennsylvania with an income of $1,067,788,870 and tax of $44,423,725.

The bureau also reported a total of 12,724 in estate tax returns filed with a tax liability of $155,466,000. A total of 6,742 gift tax returns were filed and taxes of $68,383,000 paid.

BEG YOUR PARDON

The public hearing on the city's application for a state permit to construct a water filtration plant on the south side lake front will be held tomorrow in the offices of the state department of public works at 35 East Wacker drive instead of today as given incorrectly in Sunday's TRIBUNE.

ASYLUM INMATE ESCAPES; GUARD HOMES OF HIS KIN

Police squads last night were guarding the home of Clarence Hayes, 37 years old, 810 Leland avenue, and the home of his brother-in-law, James Danigan, 6414 Bosworth avenue. Early yesterday Hayes escaped from the Elgin insane asylum, where he was committed two months ago as a paranoic. Danigan told police that Hayes, before his commitment, and in letters smuggled from the institution, often threatened to kill every member of his family if he escaped. Hayes' wife, Mary, and their three children live at the Leland avenue address.

KILLED BY STREET CAR.

A man 35 years old was killed early yesterday when he ran into the path of a southbound street car in front of 532 South Clark street.

FLORIDIAN TALKS 200 HOURS; GROWS WEAK IN ORDEAL

Ocala, Fla., Dec. 13.—(AP)—For approximately 200 hours, 44 year old Howard Stillman has talked almost incessantly. Today, as his body grew weaker and weaker, physicians said they still were unable to assign a cause or find a cure.

Dr. J. E. Chalker said "some undetermined organic disorder, perhaps some mucous condition of the brain," apparently is responsible for the condition.

The man began talking Saturday, Dec. 5, and since then he has slept once, very briefly, and taken but little food.

Occasionally Stillman sings. He is able to answer questions rationally.

PERMANENT CCC, RULED BY CIVIL SERVICE, URGED

Washington, D. C., Dec. 13.—(AP)—Continuation of the Civilian Conservation corps as a permanent agency and application of civil service to administrative posts in the system was urged today by Robert Fechner, director of emergency conservation work.

"If it is decided that the CCC should be removed from the 'emergency' agencies to become a more or less permanent feature of our governmental policy," Fechner said in his annual report, "it is strongly urged and recommended that all positions therein, save enrollees and intermittent workers, should be placed under the classified civil service."

Six Physicians to Take Specialist Tests Today

An examination for physicians, who wish to qualify as specialists in internal medicine, will be held at 9 o'clock this morning at Rush Medical college, 1758 West Harrison street. Six doctors have signed to take the examination. Other examinations are being held throughout the country under the direction of the American Board of Internal Medicine. These written examinations will qualify physicians for the practical clinical examinations to be held in St. Louis, next April and in Philadelphia next June.

Chicago's most famous restaurant

Visit the Stores and Dine at Henrici's

Miles of gift treasures make a glamorous bid for your inspection at the great down town stores. Set aside a few hours to mingle with friends and family . . . in a great Christmas season in the making. Plan Breakfast . . . Luncheon . . . or Dinner . . . at Henrici's. For as far back as many can remember the splendid and spacious Henrici's dining rooms have been the focal point of gay Holiday throngs. And now as for many years wondrous Christmas creations are appearing in the Henrici's windows and at the Retail Bakery Counter. And now, too, the Henrici's menu is catering with special appeal to the diner in the Holiday mood.

Henrici's . . . for your Holiday Fruit Cake.

HENRICI'S
On Randolph St. between Clark & Dearborn
CONTINUOUS SERVICE • 7 A.M. TO MIDNIGHT

clearance sale

fine fur coats
cloth coats
REDUCTIONS UP TO
1/2

240 fur coats
from
$58

110 fur trimmed coats
from
$35

Individualized terms arranged to suit your budget

L. Friedman Inc.
FURRIERS
301-305 NORTH MICHIGAN AVENUE
Founded 1900

A MODERN GAS RANGE
gives these unequalled features

CAREFREE COOKING
Saves Time and Kitchen Work

LASTING BEAUTY
To Brighten Your Kitchen for Years

AND

FULL-FLAVOR COOKING
—the healthful vitamin-saving cooking that brings out all the delicious goodness of everything you cook—a taste treat!

A MODERN GAS RANGE
Costs Less to Buy
Costs Less to Use

See Our Big Christmas Display of
MODERN GAS RANGES

DOWNTOWN SHOWROOM
Peoples Gas Building
122 South Michigan Avenue
(Open from 8:30 a. m. to 5:30 p. m. Mon. through Sat.)

NEIGHBORHOOD SHOWROOMS
(Open from 8:30 a. m. to 5:30 p. m. Mon. through Sat.)

SOUTH
**846 West 63rd Street
*4829 South Ashland Avenue
45 East Pershing Road

FAR SOUTH
8933 Commercial Avenue
*11031 South Michigan Avenue

NORTHWEST
**4839 Irving Park Boulevard

NORTH
*3315 North Marshfield Avenue
*1608 Larrabee Street
*1520 Milwaukee Avenue

*These showrooms also are open Thursday and Saturday evenings until 9 o'clock.
**Open every evening until Christmas

★

LIBERAL ALLOWANCE
for your old gas range
Balance on easy monthly payments

MODERN COOKERY . . CONSTANT HOT WATER . . SILENT REFRIGERATION . . GAS HEATING

THE PEOPLES GAS LIGHT AND COKE COMPANY
PHONE WABASH 6000

NORWAY CHARGES SPANISH REBELS SEIZED STEAMER

Warns Fascists Against Unloading Cargo.

OSLO, Norway, Dec. 13.—(AP)—The Norwegian government tonight charged that Spanish Fascist insurgents captured the 1,858 ton Norwegian steamship, the Einar Jarl, yesterday in international waters off Cape Finisterre, the northwestern point of Spain.

A formal protest was sent to the Fascist insurgent junta at Burgos, Spain, with which was coupled a warning against unloading the vessel. The Einar Jarl was built in 1921 and is owned by Det Nordenfjeldske Dampskibsselskab.

Make Firewood of Tables.

MADRID, Dec. 13.—(AP)—Madrid housewives chopped up dining room tables today as bitter cold swept the city and the food and fuel shortage increased.

Booming of "Felipe," the government's big gun near Rosales, and bursts of shrapnel around the telephone building were the only signs of battle.

Other military activities on the Madrid front were nonexistent, lending added strength to belief here that Fascists were abandoning direct efforts to smash their way into the city and resorting to a "starvation siege."

Need Shelter for Many.

Because of the fuel shortage, Madrilenos everywhere went in search of firewood. Here and there hard-muscled housewives chopped up door supports, or wooden sidewalk with which to cook a meager dinner of beans or lentils.

With shelter for refugees from the provinces still a problem and with an estimated 300,000 women and children still to be escorted to safer areas, the militia appointed a corporation to study a project of collectivized housing.

And, despite bitter siege, the city turned to thoughts of Christmas. "The militia yuletide fund" was opened at the Bank of Spain to provide a Christmas feast for the army.

Official reports confirmed torpedoing of the government submarine C-3 with a loss of 47 lives by another submarine "evidently foreign" off Malaga last week.

Reject Mediation Plea.

The air ministry reported aerial bombardments destroyed the insurgent concentrations at two points, Arbojos and Amanares.

Evening newspapers said the government would reject any effort at foreign mediation such as the plebiscite France and England have proposed jointly to other European powers.

One publication said, "that plebiscite places the legitimate Spanish government on the same level as the insurgents. The Spanish government, therefore, cannot accept the plans proposed by those countries out of good will."

Nazis Willing to Confer.

BERLIN, Dec. 13.—(AP)—Germany tonight declared her readiness to discuss with other governments any practical, concrete proposal for consolidation in the Spanish civil war, but questioned whether conciliation could be achieved.

The declaration was contained in the text, published tonight, of the German reply to the Anglo-French appeal for an international effort to mediate in the conflict.

The Anglo-French appeal was made in notes sent Dec. 4 to Germany, Italy, Portugal, and Russia urging them to join France and Britain in three moves:

1. To affirm their will to forbid all direct or indirect acts which might in any fashion lead to foreign intervention in the war.

2. To send representatives to the nonintervention committee in London with "all useful instructions with a view to organization of fully effective control" of armament embargoes.

3. To bring a halt to the war by an offer of mediation tending to permit entire Spain "to make known its national will" by a plebiscite.

Claims Measures Too Late.

Germany in her reply questioned, however, whether it was not too late to shut off the flow of foreign volunteers into the Spanish fighting zone.

She likewise questioned whether it was possible to achieve conciliation between the Spanish Fascist junta at Burgos and its "anarchistic" opponents.

The memorandum pointed out that Germany last August urged measures against volunteers.

It said Germany "regretted very much that other governments at that time could not make up their minds, —a fact which doubtless has contributed materially toward aggravating the situation in Spain."

"Whether general prohibition of all direct or indirect intervention still can achieve results under the conditions prevailing today must unfortunately appear somewhat doubtful."

MADRID CHURCH DESTROYED BY REBEL BOMBS

Ruins of the once beautiful San Sebastian church in the Spanish capital after it had been shelled and bombed by Gen. Franco's Fascist troops. [Associated Press Photo.]

Ramon Franco's Plane Shot Down, Madrid Claims

MADRID, Dec. 13.—(AP)—Air ministry authorities said today a government plane on the Bay of Biscay coast brought down a Fascist pursuit plane, allegedly piloted by Maj. Ramon Franco, brother of the insurgent commander, Gen. Francisco Franco.

[Maj. Ramon Franco, famed Spanish trans-Atlantic flyer, was last reported at Naples, Italy, Dec. 11.]

Meeting Halts Sailing of Spanish Ship from Britain

[Copyright: 1936: By the New York Times.]

LONDON, Dec. 13.—A passive mutiny is being staged by the crew of thirty-four on the Spanish steamer Andutz Mendi, which was due to leave Hull Friday with a cargo of coal bound for Valencia. The majority of the crew refused to sail to any Spanish port because all are supporters of the loyalist government and fear the cargo may fall afoul of the insurgent warships which have set up a blockade.

693 IRISH YOUTHS SAIL TO FIGHT FOR SPANISH FASCISTS

[Copyright: 1936: By the New York Times.]

DUBLIN, Irish Free State, Dec. 13.—A party of 693 young Irishmen sailed from Galway today to join Gen. Owen O'Duffy's Irish brigade in Spain. Already 200 of O'Duffy's Fascist Blue Shirt volunteers are in training there preparatory to going into action with Gen. Francisco Franco's Spanish Fascist forces.

The Irish volunteers are under command of Gen. O'Duffy who was given the rank of major general in Farnco's army. The present detachment was the largest yet to leave Ireland. Twenty-two men came from across the Northern Ireland border.

If Lounging Slippers are on your list for him, we suggest these in leather-lined, fine, soft Leather. Black, Brown, Navy or Burgundy . . . $3.95 pair.

Remember our wide selection of Hose, Cravats, Spats, and Hanan Shoes in correct styles for 'him'!

CHRISTMAS PROBLEMS *Solved by*

HANAN

1 N. Wabash Av.

GIFT ADVISORY SERVICE FOR MEN

MARSHALL FIELD & COMPANY

The Store of the Christmas Spirit

Enter

THE EVENING GOWN OF LIGHTER FABRIC

☆ You can wear it now; you can take it South.

☆ It's made of lace, net jersey, marquisette or crepe combined with one of these.

☆ It has buoyant new lines, high waistline and graceful skirt.

☆ It may be formal enough for Saturday night . . . informal enough for Monday nights.

☆ Three from an arrestingly new collection are pictured.

THE EVENING ROOM
GRAND SALON, SIXTH FLOOR

Lace, *above*, with crystal bugles trimming jacket and gown. For the holidays and the South. White, flesh, aqua. **$55**

Sandal, *above*, by Palter De Liso . . . white linen tinted to match your dress, black linen or in a gay print, **$13.50**

Net jersey, *left*, a definitely new fabric—in a sleeved dinner gown expressing the new sleekness. Black or brown, **$45**

Crepe gown, *far left*, with bugle bodice and accompanying bolero edged with bugles. Black or white. **$29.75**

All three gowns in sizes 12 to 20.

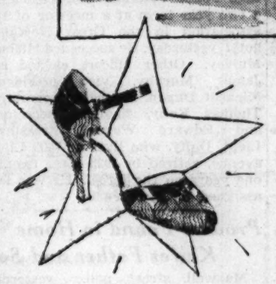

Slipper satin sandal, *left*, trimmed with metal cloth petals and rhinestone buckle. Black with silver, only **$14.50**

Stitched kid sandal, *right*, by Palter De Liso . . . in gold or silver with sparkling rhinestone buckle. **$18.50**

Shoe Salon, Fifth Floor, Middle, Wabash.

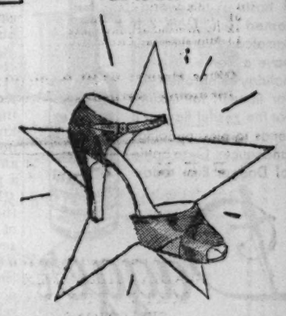

Similar Fashions in our Evanston and Oak Park Stores
Main Store Hours Until Christmas: 9 A. M. to 6 P. M.
Our Evanston and Oak Park Stores Are Open Evenings

Store Hours: 9 A. M. to 6 P. M. Until Christmas

Hunter and Hounds Book Ends
The bases are bleached oak and form a gate. The hunter and hounds are china, beautifully modeled and colored.....$5

Men's Tour-Aider
Modern, compact and light weight; holds complete wardrobe. Sizes for one, two, or three suits. Waterproof duck, cowhide or English Russet pigskin.....$15 to $50

Fur Wool Mules
Extremely soft and comfortable; for men, in natural beaver or squirrel; for women in blue, red, peach or green. Sizes 3 to 12..$5

The Camel Fountain Pen
Makes its own ink for a year. Two sizes, for men and women, in lustrous black or mottled finish with gold bands and with 14 kt. pen.
Pen in gift box.....$5.00
Pen and Mechanical Pencil to match in gift box.....$6.50

HIGH SPOT ON THE TRAIL

The topmost peak of the Christmas Trail is the exchanging of gifts and cheery good wishes. We have carefully planned for this gift occasion . . . We've searched the markets of the world and have assembled a selection of gifts that is unique. At V. L. & A. you will find gifts that have a touch of the outdoors . . . gifts to please sports minded men and women.

VL&A
"JUST FOR SPORT"
VON LENGERKE & ANTOINE
38 South Wabash Avenue

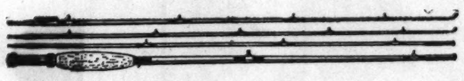

Yellowstone Fly Rod
Highest quality six-section split bamboo. German silver ferrules and metal locking reel seat. Choice of trout and bass weights.....$10

"Gale Cloth" Jacket
Serves as a wind breaker and rain jacket; soft, serviceable and light weight. Tan or white color. Sizes 36 to 46.....$9

Men's Flannel Robes
Fine Botany flannel, blue or maroon, wrap-a-round style. All sizes for men.....$12.50

Moon and Star Clock
Combination paper weight, desk clock and calendar. A dependable timekeeper and unique ornament. $3.95

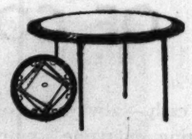

Game Table
Folding model with removable chip pockets. 56 inches in diameter. Black lacquer with washable green fabricoid leather top.....$30

Pull-Match Ash Tray
This ash tray keeps matches conveniently at hand. Simply pull one out from the top and it lights itself. In chromium with 2 extra rolls of matches.....$4.50

Pedigreed Puppies
Here are gifts that will be live surprises—we carry all the popular breeds. Come in and see them on our third floor.

Dog's Lamp Post
Actually lights and will lend a cheery note to the Christmas festivities. Besides it contains an assortment of squeaking dog toys. $3.75

Scotch Cashmere Sweaters
Finest Cashmere procurable; tan, light blue, natural, blue or green heather, light or dark gray. Sizes 36 to 46.
Pull-over style.....$20.00
Coat sweater style.....$22.50

Table Badminton
Played on your table tennis or dining table. Complete with net, posts, 6 shuttle-cocks, 2 rackets and presses, marking tapes, and book of rules.....$10

Fleetwing Bob Sled
Low, rakish speedster, auto type steering knee action bobs.
Senior model, 84 inches long, for for four adults.....$20
Junior model, 72 inches long, for three adults.....$12

Books and Prints
Sporting prints and etchings by noted artists; also many books for sports minded men and women.

Our "Toy Cache"
. . . is the spot to find unusual gifts for the children. Bring them with you for ideas.

IDEAL DOG FOOD

A PRODUCT OF Ideal Dog Food

THE FOOD YOUR DOG WILL EAT

THIS MAN *Knows* HOW TO END DANDRUFF, GROW YOUR HAIR

A BOTTLE of tonic can't tell you which of the 14 local scalp disorders (responsible for 92% of all baldness) is causing your hair loss. It takes more than a perfumed mixture of quinine and alcohol to determine your exact difficulty. It takes complete, accurate knowledge of all hair and scalp conditions. Only a skilled scalp specialist—a man who has made an intensive study of hair and scalp disorders can find out precisely what must be done in order to halt your loss of hair and re-grow your hair.

Thomas specialists *know* the symptoms of the 14 local causes of hair loss and *know* how each must be treated. They *know* exactly how to end the various forms of dandruff, how to stop falling hair and how to re-grow hair. Thomas treatment is accurate, reliable, sure. Thomas makes no charge for a complete scalp examination. Come in today and learn the truth about your hair and scalp from a Thomas specialist.

Loop—30 W. Washington St.
(Separate Depts. for Men and Women)
South Side—6306 S. Halsted St. and 841 East 63rd St.
West Side—4010 W. Madison
North Side—4753 Broadway
10 A. M. to 8:30 P. M. SAT. to 7 P. M.

World's Leading Hair and Scalp Specialists—45 Offices

THE "THOMAS"

ZENITH RADIO FIRST AGAIN!

See the New 1937 Models at Your Dealer's Today

Mistletoe—

glove closers—1810 Joel Sayre silver tea set—linguistic course in German—character women—ambulance business—French wrought iron gates—pencil printing machine—these were subjects of want ads in yesterday's Tribune want ad section.

Check the want ads in today's Tribune for new opportunities to make and to save money.

Start tomorrow morning

LEMON with SODA

Instead of Harsh Laxatives

EVERYONE knows that harsh laxatives do not cure constipation but only irritate the intestinal tract.

Instead, try this. First thing every morning squeeze the juice of a lemon into a tall glass of cold or warm water. Into another glass, put half a teaspoonful of ordinary baking soda (bicarbonate). Pour back and forth, and drink when foaming subsides.

Make this a daily habit. See how you benefit, right from the start.

Copr., 1936, California Fruit Growers Exchange

California Sunkist *Lemons*

Moving Forward

Marshall Field & Company presents here each day observations and opinions intended to be of interest and value to those it seeks to serve.

INTEGRITY

By CALEB

THE gas station helper rushed over to the regular attendant for change, and returning to his customer, dumped it in his hand. The customer glanced over the silver and bills.

"Here, lad," he said. "You've given me a dollar too much."

"Well! I certainly thank you, sir. I'll give it to the boss."

Just then the boss stepped up. "Too much change? Well, I certainly appreciate your giving it back. Not many people would."

The young man smiled. "I'm with Marshall Field and Company. We sort of get in the habit of trying to do the right thing, down there."

•

PSYCHIATRISTS and psychologists could tell you in a *learned* way why some people are stanchly upright and uncompromising in character. Simply stated, it seems to us that some people are morally and ethically tall enough to see over a fence—and some are not. Anyone can who stands on tiptoe to try.

Anyone who does not try to be big is apt to feel that he is *within* this fence—apart from the world. And anything that falls within—or that may be snatched and pulled within his fence—is rightfully his.

Those who stand up and look out see that the fence is *imaginary*. If you look over it, it's gone. There are other folks out there! They're all part of one world. A ceaseless sea of time and events and troubles and pleasures flows over them all.

There is no possibility of living selfishly within the personal fence, keeping unmerited gains—without at the same time having the fence confine and hold in the distresses and losses which might otherwise get out.

Personal integrity is a matter of stature—of stature of character. If you can look over a fence which seems to isolate some individuals from a knowledge of their obligations to the world—you'll probably want nothing that doesn't belong to you.

Every year more people come to realize that society evolves for *itself*, not for the individual. In the long run, no group can gain and enjoy any great benefits without other groups sharing in the advantages. If the gaining group tries to hold all the benefits for itself it loses them.

It is a good thing to be in a good business. We like to have this business make some contribution to the characters of the people who work within it. Returning a dollar too much change at a gas station is a far cry from "the good life" for society generally. But the "good life" will come. Unending little incidents, individually unimportant, help bring it about.

Copyright 1936 by
Marshall Field & Company
177

IT'S a boon to holiday hosts this world-famed rum from old Jamaica. See that you have a bottle for your holiday celebration . . . for liqueur, for mixing, for the zestful flavour it lends to pies, puddings and sauces. Get a bottle of Dagger Rum today

97 PROOF

Dagger
JAMAICA RUM

SOLE U. S. AGENTS, Schieffelin & Co.
NEW YORK CITY · IMPORTERS SINCE 1794

Representatives for Illinois:
MILTON M. FRIEDMAN
308 W. Washington St., Chicago, Ill.

Advertise in the Tribune

JAPS SEE CHINESE COUP AS SPUR TO WAR IN FAR EAST

Blame Reds for Seizure of Dictator Chiang.

[Continued from first page.]

Kwangsi, support Marshal Chang's coup.

As quoted by the Domei [Japanese] News Agency, the telegram circulated throughout China last night by Marshal Chang charged that the Nanking régime has steadily been yielding to foreign aggression; that it has already yielded Hopei and Chahar provinces, and that Suiyuan province is about to share the same fate.

Rush Troops to Shensi.

NANKING, Dec. 13.—(AP)—Over nearly all the railways of North and Central China troops of the national government were converging tonight on Shensi province, where rebellious soldiers commanded by Marshal Chang Hsueh-liang yesterday captured Generalissimo Chiang Kai-shek, head of the Nanking régime, and some of his ranking generals.

Unofficial Chinese sources said fighting between loyal troops and Marshal Chang's rebels broke out late today north of Sianfu, the capital of the province where Chiang Kai-shek was seized, but official confirmation was lacking.

Troops headed for Tungkwan, the strategic pass on the Honan-Shensi border, where the rebels are reported to have cut the railway.

More than 20 government airplanes flew over Siangfu and reported back that the communist red flag was flying from public buildings and that military defense preparations were being made hurriedly.

Name Substitute Leaders.

The Nanking political council in joint session with the Kuomintang named Dr. H. H. Kung, minister of finance, to carry out executive duties of the government temporarily. Dr. Kung announced receipt of a personal telegram from Marshal Chang assuring him of the safety of Gen. Chiang.

Gen. Ho Ying-chin, minister of war, head of the national military affairs commission in Gen. Chiang's stead, was directing the far flung military preparations of the Nanking régime to rescue or avenge the trapped head of the state.

Mme. Chiang, who always avowed her determination to share her husband's fate in China's rise or fall, left here by plane for Loyang, northwest Honan province, and 200 miles east of Sianfu. She arrived from Shanghai during the morning and left shortly by plane.

Replaced Marshal Chang.

Details of the coup remained obscure in Nanking, but it was understood that the Nanking Generalissimo Saturday went to a hot springs 22 miles from Sianfu for relaxation accompanied by only a few associates and without his usual bodyguard. There the visitors were surrounded by a large body of Marshal Chang's troops and taken back to Sianfu.

Gen. Chiang recently appointed Gen. Chiang Ting-wen, military leader of Fukien province, to command of the government's anti-communist forces in the northwest, replacing Marshal Chang Hsueh-liang. The Nanking generalissimo appeared dissatisfied with the former Manchurian chieftain's conduct of the anti-communist campaign.

Gen. Feng Friend or Foe?

[Copyright: 1936: By the New York Times.]

SHANGHAI, Dec. 13.—Much conjecture was heard here today concerning venerable Gen. Feng Yu-hsiang, known as the "Christian general," now vice chairman of the military affairs commission who has become a powerful Nanking figure.

For many years Gen. Feng has been the implacable foe and bitter critic of Chiang Kai-shek. He has headed several sanguinary rebellious movements but lately has avowed the most complete harmony and sincere support for the generalissimo. Feng for years advocated open warfare against Japan.

Moscow Denies Connection.

MOSCOW, Dec. 14 [Monday.]—(AP)—An official denial of Japanese press reports that soviet Russia conspired in the present Chinese crisis was issued today by Tass, the soviet news agency.

BABY DIES IN FIRE.

Rogers, Ark., Dec. 13.—[Special.]—Edward Bay, 4 month old son of Mr. and Mrs. Wilbur Bay, was burned to death today when the family home was destroyed by fire. Other members of the family escaped.

WAR LOOMS OVER DICTATOR'S SEIZURE

Arrows point to principal sections involved in kidnaping of China's dictator, Chiang Kai-shek, by anti-Japanese forces of Marshal Chang Hsueh-liang, former war lord of Manchuria. Marshal Chang's supporters demand a war against Japan and the recovery of Manchuria. Tokio orders navy to be on guard at troubled points. Nanking sends troops to rescue Chiang.

JAPS STILL HOPE REDS WILL SIGN FISHING TREATY

MOSCOW, Dec. 13.—(AP)—Japan has not yet abandoned hope that soviet Russia will sign a new fisheries convention extending Japan's fishing rights in far eastern Russian territorial waters to replace the old agreement expiring at the end of the year, an authoritative source said today.

The new convention, extending rights gained by Japan by the treaty of Portsmouth which ended the Russo-Japanese war of 1904-'05, was reported ready for signature in November, but when the Japan-Germany anti-communist pact was revealed the Moscow government refused to sign.

Mamoru Shigemitsu, new Japanese ambassador, today was awaiting further word from Maxim Litvinov, foreign minister, following their meetings of last week. At that time Litvinov told the Japanese envoy that the whole matter, one of the most important items of Russo-Japanese relations, was under review by the Kremlin.

Miss Wretsky Enters Store and Meets Pair of Bandits

Miss Lillian Wretsky, 426 Briar place, stepped into the Krown drug store, 3200 Broadway, at the wrong time last night. Two young bandits were in the place. Several customers and the store owner, Carl Krown, were herded in a rear room. The gunmen had emptied the till of $150 and were getting ready to leave. Just then Miss Wretsky and two or three other customers walked in. She was wearing a caracul coat that cost $400. "Off with the coat, lady," ordered one of the robbers. Off it came and disappeared with the robbers.

Paul Duffy Is Elected Head of Police Vets' Association

Paul Duffy, retired police lieutenant, was elected president of the Chicago Police Veterans' association for a two year term at a meeting of the association in the Great Northern hotel yesterday. He succeeded Michael Mulvey. Other officers elected are James Murphy, vice president; Michael Dugan, recording secretary; Thomas Kelly, financial secretary, and Edward Wagner, treasurer. Lieut. Duffy, who lives at 7409 Clyde avenue, retired in 1925 after twenty-one years on the force. He was last assigned to Hyde Park.

Prowler Found in Home Knifes Father and Son

Maxwell street police yesterday sought a colored man who early in the day stabbed David DeKoven, 66 years old, and his son, Stanley, 25 years old, in their home at 1333 Washburn avenue. The younger DeKoven told police he had surprised the colored man prowling in the kitchen of the house.

Hoover Fishes in Florida, but Fails to Make Catch

West Palm Beach, Fla., Dec. 13.—[Special.]—Herbert Hoover, who arrived here today, spent his first hours at Palm Beach fishing, without success.

Expect Grooms to Testify Tomorrow on "L" Wreck

Physicians at St. Francis hospital in Evanston said yesterday that Van R. Grooms, motorman of the North Shore lines train which crashed into a wooden elevated coach at the Granville station on Nov. 24, fatally injuring eleven passengers, had recovered sufficiently from his injuries to attend a resumed hearing of the coroner's inquest tomorrow at the county morgue. It is expected that he will give his version of the accident. In a previous statement Grooms told authorities he applied his brakes in time to avoid the crash, but the wheels of the train skidded into the elevated train.

ROSA PONSELLE OF OPERA IS WED TO MAYOR'S SON

(Picture on back page.)

New York, Dec. 13.—[Special.]—Rosa Ponselle of the Metropolitan opera was married today to Charles A. Jackson, son of Mayor Howard W. Jackson of Baltimore, Md., and Mrs. Jackson. The ceremony took place in the singer's penthouse on Riverside drive. Supreme Court Justice Salvatore A. Cotillo officiated.

Richard Crooks, tenor of the Metropolitan, sang "O Promise Me" and at its conclusion the wedding march from Lohengrin was played.

The bride was given away by her father, Benjamino Ponzillo. Her attendant was her sister, Miss Carmelia Ponselle. H. Riall Jackson of Baltimore was best man for his brother.

Many notables of the city's civic, business, and art circles, attended the wedding and the reception which followed it, among them being Postmaster General and Mrs. James A. Farley, Mayor and Mrs. F. H. La Guardia, Giovanni Martinelli of the Metropolitan, Lily Pons and Gladys Swartout.

The Jacksons will divide their time between New York City and Baltimore.

Two Steal Patrol Wagon, Turn It Over, and Escape

Policemen Jacob Burtt and August Hakenson of the Warren avenue police were returning to their patrol wagon parked in front of 2922 Madison street early yesterday when two men jumped into the wagon and drove off. The policemen commandeered a passing automobile and pursued the police wagon which was careening down the street. At Sacramento avenue near Hubbard street the machine lurched suddenly toward the curb and turned over. Its two occupants crawled out unhurt and ran away.

NO WORRY ABOUT THE FUTURE

MAIL THIS COUPON

To Thomas I. Parkinson, *President*

THE EQUITABLE LIFE ASSURANCE SOCIETY OF THE U. S.
393 Seventh Avenue, New York, N. Y.

I would like to know how I can have a monthly retirement income, guaranteed by The Equitable, as long as I live. At the same time, I want Life Insurance protection for my family. Please send, without obligation, your booklet on one policy to cover both situations.
CT-27

Name_____
Address_____ Age_____
Dependents_____

* Furs for her Christmas!

Perhaps she's away at school, and is just about due home for the Holidays—or perhaps she's right here, and leads such a busy life you only catch fleeting glimpses of her between engagements. In any case, we know what she would like best for Christmas—A Uhlemann coat dramatically smart in styling, perfect in tailoring, and breath-taking in beauty of pelts. Prices are not excessive!

UHLEMANN FURS
61 Years of Dependable Fur Values
7 West Madison St., corner State
Entire 4th Floor

Modern CROQUIGNOLE
Permanent Wave
$3.00 VALUE
Shampoo, Fingerwave Included
1.95
State St. Store Only!
Hair Goods at 25% Discount Until Christmas
Other Waves $2.50 to $8.00
1886 SEARS, ROEBUCK AND CO. 1936
All 6 Chicago Department Stores Open Tonight

ADVERTISE IN THE CHICAGO TRIBUNE

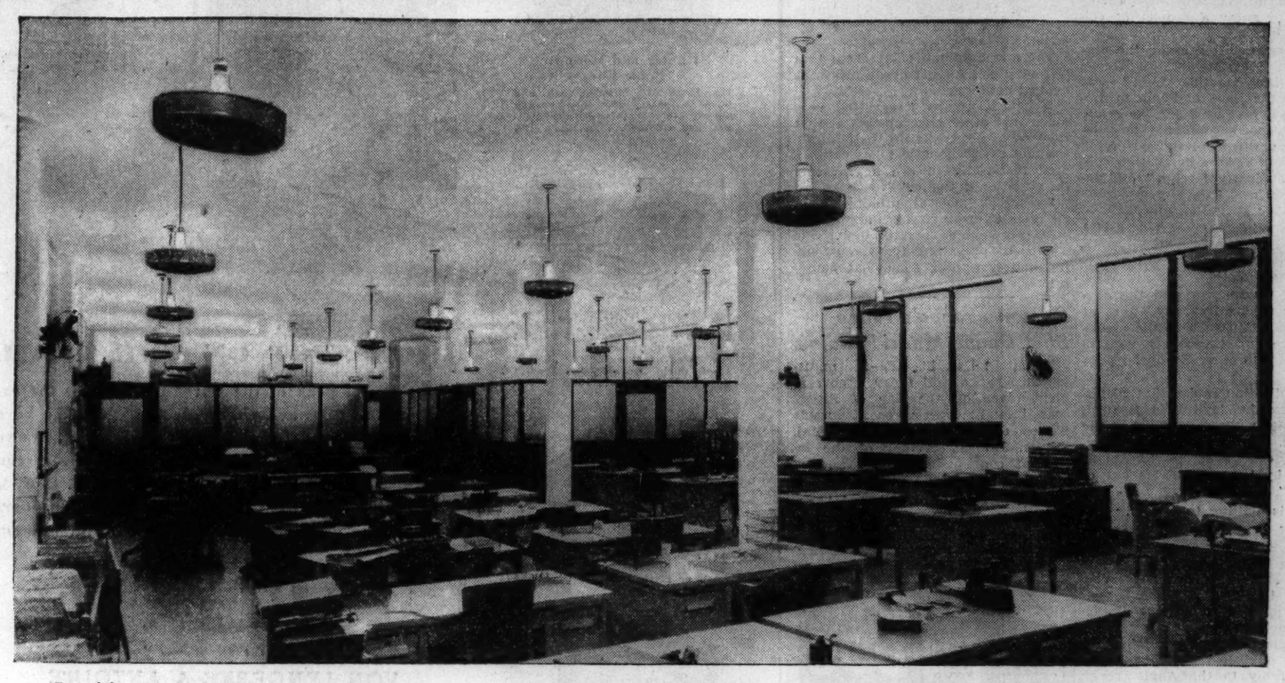

Every desk in this new office of the Chicago Flexible Shaft Company, 5600 West Roosevelt Road, is provided with adequate illumination. Twenty-two foot candles of diffused light is supplied by the new type indirect lighting fixtures. This type of equipment directs all the light to the ceiling from which it is reflected and uniformly distributed over the entire office.

PROFIT

From Improved Office Lighting in these 2 important ways

1. GREATER ALL-AROUND EFFICIENCY
2. REDUCTION OF COSTLY ERRORS

● Good lighting pays dividends . . . often in actual cash — always in comfort and convenience. . . . With scientifically correct lighting, everyone — employer and employe alike — is able to do better work. Good lighting helps to maintain working efficiency throughout the day. There is less "let-down". . . fewer cases of eyestrain, headaches, frayed nerves. Individual productivity is increased as work is done with greater ease. Counting only increased volume traceable to comfort, improved lighting is a good investment.

But, profit can be reckoned in a still more tangible way. Good lighting reduces errors. More work can be done in less time . . . certainly a saving of expense. And, adequate lighting makes possible the use of greatly increased working area. Space, formerly wasted in darkened corners can be put to good use.

Good lighting can help you step up the profits of your business. We will be glad to discuss your lighting problem with you. One of our illuminating engineers will, upon request, measure the light in your office, discuss with you the scientific improvements that may be made. He will also give you valuable information on modern lighting methods. There is no charge for this service and we urge you to take advantage of it. Telephone RANdolph 1200, Local 160.

FREE TRIAL INSTALLATION!

To convince you that scientifically correct lighting will bring you many benefits, we will make a trial installation of new lighting fixtures on existing electrical outlets in a portion of your office. Such an installation will give you an opportunity to make a fair comparison between modern standards of illumination and your present system. After a thorough trial, if you are not satisfied, we will remove the installation. This service is Free and you are not obligated in any way.

COMMONWEALTH EDISON COMPANY
72 WEST ADAMS STREET • Telephone RANdolph 1200, Local 158

You Can Shop Here Until 8:30 Tonight

Just 4 days more

6 MOUNTED GIFT SIZE PICTURES OF YOU OR YOUR CHILD $7.45

To Have Your Gift Pictures Taken

the PhotoReflex MIRROR-CAMERA way

IN TIME TO SELECT FROM PROOFS!
NO APPOINTMENT NEEDED
PHOTOREFLEX MIRROR-CAMERA STUDIO—SECOND FLOOR—WABASH

MANDEL'S Christmas City

TRAFFIC CLUB LUNCHEON TO AID GOOD FELLOWS

Party Thursday to Raise Funds for Needy.

BY PHILIP MAXWELL.

Headed by Benny Fields of the Chez Paree and Olsen and Johnson of the Palace theater stage revue, a program of a dozen acts will be given Thursday noon at a Good Fellow luncheon to be held by the Traffic club of Chicago in the Grand ballroom of the Palmer House.

One thousand men are expected to attend and from the proceeds several hundred baskets of food, toys and candy will be bought and taken on the day before Christmas to unfortunate families in the city. A second Christmas party will be held the day the baskets are distributed, around a huge tree to be erected in the Chicago Tunnel company's warehouse at 754 Jackson boulevard. From there the members of the Traffic club will take the baskets to brighten up the homes of those who would have a sorrowful Christmas morning unless there were Good Fellows.

The First Good Fellow.

One of the features of the luncheon entertainment Thursday will be a skit, "Cross Roads of Time—March of Good Fellows," which will depict the life story of the late Edward C. Fitch, the first Mr. Good Fellow. A talk on "The Spirit of Christmas" will be given by Dr. John Timothy Stone, president of Presbyterian Theological seminary.

The theatrical program will last 90 minutes and will include male choruses, radio and opera stars, a magician and Lew Diamond's orchestra. The entertainers will include the Old Heidelberg Octet and the Railway Express Glee club; Mari Barova, mezzo-soprano, and John Pane-Gasser, tenor, of the Chicago City Opera company; Margot Rebeil, soprano, of W-G-N; Lulu Belle and Scotty, of WLS, and Prof. Kaltenmeyer [Bruce Kammen], who will bring one of his kindergarten pupils with him. Harry McEvoy will exhibit magic, doing the famous Houdini escape from a mail bag.

Club Groups Sponsor Acts.

A. H. Schweitert, trafic expert of the Association of Commerce and chairman of the public affairs committee of the Traffic club, is chairman of the Good Fellow program and will be toastmaster. The various acts are being sponsored by these club groups: Express, airlines, truckers, publishers, railway, shipper, water carriers, and purchasing.

In the second of a series of radio talks over W-G-N concerning the Good Fellow campaign sponsored by THE CHICAGO TRIBUNE, Bishop Ernest Lynn Waldorf of the Methodist Episcopal church last night praised those who take baskets to unfortunate families at Christmas time. He said: "The path of good fellowship leads away from the land of sadness and loneliness to the land of joy and gladness."

A brief address will be given by the Good Fellow editor at 12:30 p. m. Saturday over W-G-N and next Sunday evening at 6:30 o'clock the speaker will be Bishop Bernard J. Sheil of the Catholic archdiocese of Chicago.

Won't You Help the Cause?

Christmas is drawing near—a time which should be the happiest in the world for boys and girls and mothers and fathers, too. Won't you be a Good Fellow and bring joy into the homes of those who are needy? Plan today for your basket. You can obtain the name of a worthy family in need by sending in the Good Fellow coupon or calling Superior 0100 and asking for the Good Fellow bureau. Its headquarters are in THE TRIBUNE's public service office at 1 South Dearborn street. There you may read for yourself the hundreds of letters asking for Christmas cheer.

Good Fellows

Kindly fill this out, print or type, and send to
GOOD FELLOW DEPARTMENT, THE CHICAGO TRIBUNE
1 South Dearborn Street, Chicago, Ill.

Name of Good Fellow.....

Your Address..... (street) ..... (city)

Number of Families.....

Section of City (check) North ☐ West ☐ South ☐

CATCHES TWO PAROLED CONVICTS.

Detroit, Mich., Dec. 13.—(AP)—Patrolman Walter Schlopen early today found a restaurant door open. He stepped inside and was met with four shots from two guns. He fired five times and two paroled convicts surrendered.

AT AGE 3 JOHNNY HAS HIS FIRST CHRISTMAS PARTY—AND HIS LAST

Omaha, Neb., Dec. 13.—(AP)—Little 3 year old Johnny Hernandez, who is dying at the county hospital here, smiled with contentment today.

Johnny enjoyed his first Christmas party, and a gala affair it was. A tree, decorated with lights, tinsel and with a star at the top, stood in his room. For the first time in his short life he received holiday presents.

Johnny's Christmas celebration started today and will probably continue throughout tomorrow. It must all be over by tomorrow night, his nurse, Rose Burnstein, said, because Johnny's condition is very serious.

It was because physicians feared he would not live until Dec. 25 that the nurses held Johnny's Christmas party this early. The boy is suffering from Ewing's cell sarcoma, cancer of the bone. Dr. James Martin, the hospital's medical adviser, said the disease is almost always fatal and cannot possibly be checked now in Johnny's case.

Johnny, son of an impoverished Mexican family, entered the county hospital three months ago. He didn't know about Christmas until nurse Burnstein told him about it.

President's Granddaughter to Get Doll Made Here

A life sized rag baby doll will be forwarded to the White House at Washington, D. C., today to be presented on Christmas day to President Roosevelt's 9 months old granddaughter, Katherine Roosevelt. Katherine is the daughter of James Roosevelt. The Christmas gift was made by the Chicago part time girl workers of the National Youth administration.

PITY THE SNAKE! SEEMS IT TAKES TOO MUCH BLAME

Expert Who Knows Says Few Are Poisonous.

Snakes are a sadly maligned group of creatures, Dr. H. K. Gloyd, director of the Chicago Academy of Sciences, said yesterday in a lecture in its Lincoln Park building. There are upward of 700 varieties of snakes in the two Americas, he said, and less than 10 per cent of them are poisonous. And that 10 per cent is hunted down and destroyed by harmless varieties.

The most dangerous snake of the western world, said Dr. Gloyd, is the central American bushmaster, both because of its size and the dread potency of its venom. In the United States, he said, the most dangerous species are the moccasins, especially the cottonmouth, which is the only venomous water snake in America, and the many varieties of rattlers.

Blasts a Popular Fallacy.

Dr. Gloyd, who has devoted more than 10 years to the study of North American poisonous snakes, exploded the popular fallacy that it is possible to tell the age of a rattlesnake by the number of its rattles. This is no test, he said, because a snake may add from two to five segments in a year.

"The rattlesnake," he said, "has control through well developed mouth muscles over the amount of the poison it injects into a victim after it has sunk in its fangs."

When it comes to treatment, whisky or alcohol in any form is definitly harmful, said Dr. Gloyd, and so are all the other home remedies. Potassium permanganate usually does more harm than good. Serum now on the market is effective if used in sufficient quantity.

First Aid All Can Use.

"Some of the best results, however, are obtained by incision and mechanical suction," he said. "This method has been perfected by Dr. Dudley Jackson of the Robert B. Green hospital in San Antonio, Tex., and small first aid kits are now on the market which permit a layman to use it in the field.

"The method consists of applying a slight tourniquet between the bite and the heart. The wound is then cleaned with some common antiseptic, such as iodine. It is deepened with a knife provided for the purpose, and a suction cup then is applied to it."

I·MILLER
Christmas Gift Sale

1.90 2.95 values 2.90 3.50 values 3.90 4.50 values 4.90 5.95 values

Fine glacés, suedes, capeskins, combinations . . outstanding values at these sale prices. Exquisite details —hand-stitching . . cording . . fringe . . button trims.

Wrapped in distinctive gift boxes
I·MILLER Beautiful Shoes
137 S. State St.
OPEN EVENINGS

CHAS. A. STEVENS & CO.
STATE STREET STORE OPEN 9:30-700 CHICAGO

Inspired Christmas hints!

NIGHTROBES, PYJAMAS, LOUNGING IDEAS!

3.95 LOVELY SHEER NIGHTROBE with full ruffled skirt comes in black, raspberry, royal blue, rust. 32 to 38.

5.95 HANDMADE NIGHTROBE Brocade silk crepe that resembles Oriental silk. White, tearose. 34 to 40.

3.95 SATIN PYJAMAS in Morning Glory pattern on tearose, blue or white ground. 32 to 36.

7.95 JERSEY PYJAMAS with action back, are casually swank. Royal blue or wine. 12 to 18.

7.95 "QUEEN MARY" ROBE of flannel is nautically tailored. Navy, french blue, wine. 12 to 18.

14.95 HOUSE COAT of camel suede with zipper from neck to hem. Cherry, strawberry, french blue. 14 to 20.

LINGERIE AND NEGLIGEES.....SECOND FLOOR

CHAS. A. STEVENS & CO.
STATE STREET STORE OPEN 9:30 TO 7:00 CHICAGO

WRAP HER IN BLACK VELVET!

DRAMATIC GIFT FOR HER GALA EVENINGS!

Top left, Lyons velvet, the monk's hood lined with lame. 11 to 17..... 25.00

Top center, Lyons velvet with stand-up neck and rhinestone button. 12 to 20..... 25.00

Top right, stiff transparent velvet edged with ermine, accented with ermine tails. 11-17. 25.00

Left, "Du Velour" velvet with a face-framing Queen of Scots collar. 12 to 18..... 17.95

Right, transparent velvet with regal ermine collar. 12 to 20. 25.00

EVENING WRAPS
THIRD FLOOR

Sorry, no phone orders!

CHAS. A. STEVENS & CO.
STATE STREET OPEN 9:30 TO 7:00 CHICAGO

Exquisite
HANDBAGS

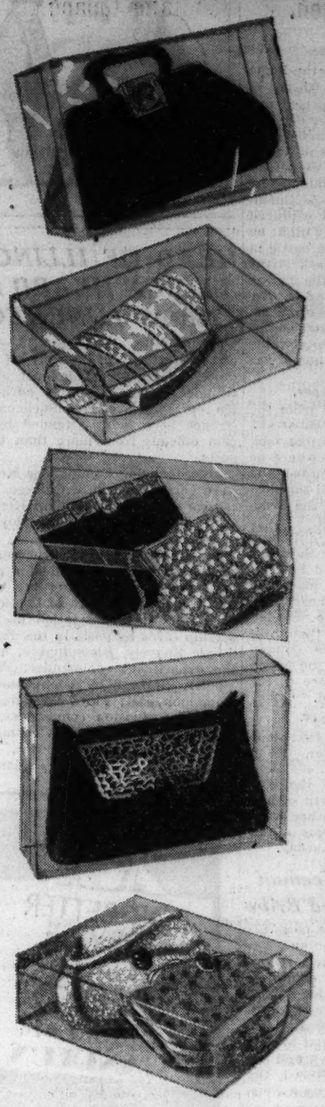

Black antelope, whose frame boasts a real miniature done on ivory. One of 7 styles. 20.00

★

Mellow antique brocade with a Persian bracelet top. 35.00

★

She'll love these bags. Velvet in black or jewel tones with engraved gold metal frame. 5.00

Brilliant prong-set rhinestones in a flashing bag. 5.00

★

Sterling silver lace glimmers against the richness of black antelope. 20.00

★

Handle vagabond of simulated pearls with real stone ornament, jade, cornelian, amethyst or lapis. 10.50

Copy of an antique brocade, the frame set with jade, carnelian or lapis. 10.50

The lovely transparent gift boxes sketched are priced at 1.95 each!

HANDBAGS.....FIRST FLOOR

$200 EVERY DAY!!
(Two Prizes . . . $100 Each)
FOR LAST LINES TO
LIMERICKS
HERE IS NO. 13

NO. 13—CHICAGO TRIBUNE LIMERICKS

Do you think that King Edward was right
In renouncing the throne in his plight?
If you were the one
What would you have done?

Write Your Last Line Here

Name .....
Street Address .....
City ..... State.....
(Address your answer: "Limerick No. 13," Chicago Tribune, P. O. Box 1539, Chicago, Illinois.)

HERE IS UNFINISHED LIMERICK NO 7

"Oh, save me!" cried Mrs. McGuire,
Whose house was ablaze and on fire.
Ten bluecoats, all plump,
Held a net and yelled "Jump!

HERE ARE THE WINNERS:

"And down came the Irish Empire."
Submitted by—GEORGIA FOLTA
2144 West 54th Street,
Chicago, Illinois.

"She did, and—Oh, boy!—Did they eye 'er!"
Submitted by—C. STELLA THOMSON
217 Morris Ave., S. E.,
Grand Rapids, Michigan.

ANOTHER LIMERICK IN TOMORROW'S DAILY TRIBUNE

THE RULES:

1. Every week-day until further notice a new, unfinished Limerick of four lines will appear in the Daily Tribune. Two cash prizes of $100.00 each will be paid each day for the best last lines submitted.
2. You may write your last line on a postcard, any sheet of paper, or on the coupon. Send as many last lines as you wish.
3. Mail your answers to "Limericks," Chicago Tribune, Post Office Box 1539, Chicago, Illinois. Mark the number of the Limerick on the outside of the envelope. All answers must be in not later than 6 p. m., three days following the publication of the unfinished Limerick. Prize winners will be announced one week after publication. For example, the winners of today's Limerick will be published one week from today.
4. This offer is open to everyone except employes of the Chicago Tribune and their families. It costs you nothing.
5. Limericks will be judged by a committee appointed by the Chicago Tribune. Originality, cleverness and neatness will count. Contestants agree to accept the judges' decision as final. In case of ties duplicate awards will be paid.

CONFESSES 300 BURGLARIES; 11 TRIPS ON ONE JOB

Dining Room Table and 6 Big Chairs Taken.

Eleven trips to and from the home of Irving Fox, 458 Briar place, on the night of Nov. 18 comprised one of the 300 burglaries confessed yesterday by Paul Petri, 28 years old, to the Sheffield avenue police and Assistant State's Attorney Blair Varnes.

On each trip he took as much as he could carry to his own apartment, said this burglar who was captured for the second time Saturday night by Policeman John Ellis after a battle in a garage at 2567 North Clark street which was witnessed by the policeman's 5 year old daughter, Anna. Six chairs in the Fox home required six trips. On another trip he carried out a dining room table. The total value of his loot from the Fox home was $1,500.

Caught, but He Escapes.

It was after his last trip from the Fox home that Petri first was arrested. Detectives seeking his loot took him to 2651 Burling street, where he then was living, and handcuffed him to the arm of a chair. Petri smashed the chair and escaped with the handcuff dangling from his wrist.

Policeman Ellis was off duty and walking with his daughter Saturday evening when he recognized Petri at Clark street and St. James place and persuaded him to enter a nearby garage for questioning. The burglar, who is three inches taller than Ellis and outweighs him by 40 pounds, wrestled and fought when the policeman told him he was under arrest, but Petri was overpowered.

Bad News for Lawyer.

One person whose home Petri looted does no know of it yet. He is Attorney Lawrence Nelson, 434 Deming place, who is out of the city. Petri said he took $200 worth of miscellaneous clothing and other valuables from the Nelson home a few hours before his arrest Saturday.

Autoist Seized; Policeman Charges He Offered Bribe

Philip Isenberg, 28 years old, 7627 East End avenue, an accountant, was arrested yesterday by Park Policeman Clarence Veach on a charge of attempting to bribe a police officer. He will appear in Trafic court today. According to Policeman Veach, Isenberg failed to heed his signal to stop for other trafic at 63d street and the Inner drive and then offered the policeman a dollar to tear up a court summons slip.

LITTLE ORPHAN ANNIE: Boom! They're Off!

WHEN you are getting tired
And you don't know what to do,
Eat a bar of BABY RUTH
And your ENERGY renew.

INEZ TYLER,
2406 East 78th St.,
Chicago, Ill.

Same purity, quality and goodness, but now rich in DEXTROSE—
The Sugar You Need for ENERGY

ENERGIZING CANDY
Slice and Serve for all occasions

Baby Ruth is made of the finest ingredients. Fresh, plump peanuts, milk chocolate, pure milk, fresh creamery butter and DEXTROSE—the sugar you need for ENERGY.

$2.00 AWARDED DAILY for each original jingle published (with permission to publish author's name and address). Jingle must contain words "energy" and "Baby Ruth". Send your jingles to CURTISS CANDY CO., 612 Diversey Parkway, CHICAGO. No mss. will be returned.

HEAD OF ILLINOIS LEGION HEARD BY 250 AT LUNCHEON

Jacksonville, Ill., Dec. 13.—[Special.]—Matthew J. Murphy of Chicago, department commander of the Illinois American Legion, adrdessed 250 representatives at a luncheon conference here today attended by Legion officials from more than thirty posts.

Accompanying Commander Murphy were Lester Benson of Chicago, state service officer, and William Kieth of Chicago, department employment officer.

Three schools of instruction for Legion officers were held at a morning conference preceding the luncheon. A closing feature of the conference was the presentation of membership cards by posts in the district.

Lyle Snavely, Bloomington, aid to the department commander; Walter Hagler, Springfield, commander of Sangamon post; Floyd Putnam, Canton, third division commander, and Francis Scully, Chicago, chairman of the child welfare commitee, were among prominent Illinois Legionaires present.

▶Not long since, dude ranching in our big southwestern territory completely outgrew any available printed description of it. So we dug in, down to the grass roots, and finally evolved a ranch book that tells the story of our winter and summer ranch country in New Mexico, Arizona and California, and of nearly 70 fine places there, as it has never been told before. It is yours at a word.

DOLLARS DOWN—COMFORT UP

We've lifted the downright comfort and enjoyment of a California trip, via the Santa Fe, beyond belief—yet dropped its cost tremendously. First class, tourist or coach—this winter's fares are lowest in Santa Fe history.

$57.35 This phenomenally low winter round-trip coach fare, Chicago to California and return, is on sale to May 14, with 6 months return limit. In air-conditioned Santa Fe chair cars, with deeply cushioned reclining seats, broad windows, generous dressing rooms—plus free pillows, drinking cups and porter service, and low-cost Fred Harvey meals.

$68.80 This winter's economical round-trip tourist car fare, in the finely reconditioned standard Pullmans of but a few years ago. On sale to May 14, with 6 months' return limit. Berth extra.

$86.00 This low first-class round trip winter fare is also on sale to May 14, with 30-day return limit. Berth is extra.

● FIVE *Fine* CALIFORNIA TRAINS *Daily.* A famous fleet of swift, modern, air-conditioned Santa Fe trains serves the California traveler: the once-a-week speedster, The Super Chief; the daily Chief, California Limited, Grand Canyon Limited, Scout and Navajo.

Phone, wire or use this coupon if we can be helpful

Santa Fe

C. C. THOMPSON, D. P. A., SANTA FE RY., 179 W. Jackson St. Chicago, Ill., Phone: HAR. 4900 or Dearborn Sta., HAR. 9830
Send your New Ranch Book. Am interested in a trip from.....
.....to.....
Name.....
Address.....

The *Greatest* Sales Analysis *ever made*

. . . . *based on* OHIO'S TOTAL RETAIL SALES

● Here is marketing information that is surprisingly different.

It isn't guess and it isn't hope. It's the actual record of Ohio sales tax collections, store by store, city by city, for the entire state of Ohio (276,417 retailers).

It's the guidepost—definite and accurate—as to where Ohio's retail volume is located. It gives the per capita consumption and shows the relative importance of one area as compared with another.

But best of all, it reveals the flow of merchandise to the actual consumer, whether he lives in a metropolitan city, town, hamlet or rural area.

It will give you basic facts and figures never before available.

It eliminates the "behind the desk" guesswork because it brings to your hands "out in the field" sales facts. These facts will guide you in establishing sane quotas for 1937.

This timely mass of information, based on the official Ohio State Retail Sales Tax collections, will help you in both your sales and your advertising plans.

We shall be glad to give you the benefits of this analysis. It is too elaborate for mailing but we shall present it, in your office or in ours, at your convenience. Write for an appointment.

OUR PURPOSE

In presenting this data is to show the relative importance of:

1. The sales volume of the various areas of Ohio, and . . .
2. The types of stores which supply this sales volume, in order that . . .
3. The advertiser may adjust his sales and advertising program to actual conditions guided by the first *authentic* records on this subject ever gathered.

CLEVELAND PLAIN DEALER

Cleveland's HOME *Newspaper*

Our State St. and Neighborhood Stores Open Every Night Until Christmas

Dependability!

You can depend upon us for scientific accuracy! Only the latest scientific instruments and equipment are used in examining your eyes.

Invisible Kryptok Bifocals

For Style and Comfort! For Near and Far Vision!

Expertly fitted to your eyes. Latest style rimless mountings.

$4.90

Complete with Examination

New, Improved, Streamlined

Folding Oxford Frames

Complete with Chain.

The choice of well-dressed women! White gold filled, engraved style frame. White gold filled chain.

$2.94 Lenses Extra

Not in Hammond, Gary or Joliet Stores

AMERICA'S FASTEST GROWING DEPARTMENT STORE

10 DEPT. STORES

GOLDBLATT BROS

THERE'S A GOLDBLATT STORE IN YOUR NEIGHBORHOOD

Broadway at Lawrence | 91st St. & Commercial
Lincoln at Belmont Ave. | Chicago & Ashland Ave.
47th Street & Ashland | 26th and Turner Ave.

OUR LOOP STORE formerly DAVIS STORE

For MONDAY and TUESDAY

FALSE TEETH AND REMOVABLE BRIDGES

STAINS ✓ TARTAR ✓ YELLOW ✓ ODORS ✓ MUCIN ✓

CLEANED and PURIFIED

NEW WAY • • • NO BRUSHING!

Even the worst old plates—black with stains and covered with bad deposits—are cleaned like new, without brushing. No acid. No trouble. Guaranteed harmless. The plate is *polished and sterilized!* Teeth gain a live, natural look. A marvel of science. Polident is highly recommended by dentists. Users say it gives them wonderful new comfort and satisfaction. Costs only 30 cents a can at any drug store. Your money back if you are not delighted.

One Trial Will Amaze You!

Just see how much better your plates or bridgework look after one trial of Polident. It will make your mouth happier and healthier—your breath sweeter. Prevents wear and breakage.

POLIDENT

WORKS LIKE MAGIC

Set plate in half glass of water. Add a little Polident powder. In a few minutes plate is clean and purified!

APPROVED BY GOOD HOUSEKEEPING

Famous Good Housekeeping Bureau—like dental authorities and nation-wide users—gives its stamp of approval to Polident.

BUS OPERATORS DECLINE TO END STRIKE IN FLINT

Reject Proposals to Work Pending Arbitration.

(Picture on back page.)

Flint, Mich., Dec. 13.—(AP)—By a vote of 103 to 3, striking drivers of Flint trolley buses refused today to accept proposals that they resume operation tomorrow, pending arbitration, of idle transportation facilities here, which have left workers, school children and Christmas shoppers literally stranded for six days.

The vote was taken at the request of L. E. O'Connor of the United States department of labor, who said, after he had been informed of the vote result, that he had no further plans to bring about a settlement of the strike. He said he would remain here at least until tomorrow night.

Face Loss of Franchise.

At that time the city commission, which yesterday revoked the franchise of the Flint Trolley Coach, Inc., operator of the system, was expected to make their action absolute unless service is started some time during the day.

The men, who have remained inside company garages since the start of the strike, are demanding a wage increase from 55 to 75 cents an hour.

The proposals voted on today provided that the men return to work tomorrow at the old rate of 55 cents an hour, the wage scale to be arbitrated immediately, or that they return to work at 60 cents an hour, with the wage scale to be arbitrated at the end of the year.

Prepare for Arbitration.

Meanwhile in Detroit, plans went forward for arbitration of strikes of the United Automobile Workers of America at the Kelsey-Hayes company, manufacturers of automobile wheels, where 5,000 men are idle as the result of a strike, and at the Aluminum Company of America, where another strike of automobile workers left an undetermined number idle.

Settlement of the strike of 133 employés of the Gordon Baking company in Detroit was foreseen when the men left the plant after remaining inside for six days. The company agreed to close the plant until negotiations are completed.

Employés of both the Kelsey-Hayes company and the Aluminum company also have left the plant pending negotiations, which are scheduled to be resumed tomorrow.

100 Deputies Guard Mine.

Park City, Utah, Dec. 13.—(AP)—One hundred armed sherif's deputies patrolled this mile-high silver center today, on guard against a recurrence of strike rioting in which forty men were beaten yesterday.

1,000 Troops Battle Fire at Tel Aviv Fair Grounds

TEL AVIV, Palestine, Dec. 13.—(AP)—One thousand troops were required tonight to extinguish a fire on the Levant fair grounds which razed the Tel Aviv stadium, the Jewish Labor federation pavilion and four boats lying offshore. The grounds are in the northern part of Tel Aviv.

WPA 'SITTERS' HOLD THE FORT AND ASK HELP

Denied Right to Take in Substitutes.

(Picture on back page.)

Whiling away the time with card games and impromptu entertainment, twenty-seven men and seven young women spent their second day yesterday in the Federal Works Progress administration offices on the second floor of the Merchandise Mart. They are waging a sit-down strike as protest against the recent discharge of workers from several boondoggling projects.

At least 200 pickets are expected to go on duty outside the WPA offices at 8:30 o'clock this morning. According to leaders of the newly formed city projects council of the Chicago WPA, which has taken charge of the "sit down" protest. A committee of the council delivered hot foods, bedding, and clothing to the strikers last night.

The strikers are in a small windowless room behind the main office. Guards have been stationed at the outer door into the corridors to prevent any sympathizers from joining the group, but messengers are allowed to enter with food. In the halls outside a crowd of fellow workers stood about all day yesterday.

Demands of the Demonstrators.

The strikers include representatives of the Illinois Workers' alliance, the Technical and Reserach Employés union, the Adult Teachers' union, and the Theatrical Artists' union. They demand that no workers be discharged by the WPA until they find jobs in private industry, and also ask that all recently discharged workers be reinstated.

Charles E. Miner, deputy WPA administrator for Illinois, visited the strikers yesterday. The leaders asked that sitters be readmitted if they went outside for conferences and that substitutes be let in if any of the thirty-four had to depart in an emergency.

Miner turned down both requests, informing the strikers that they would not be bothered as long as they remained orderly, but if any one of them left he could not return or be replaced. He said also that any further requests should be made in writing and would be forwarded to WPA headquarters at Washington, D. C.

Prepared to Stick it Out.

Sidney Loeb, secretary of the Artists' union of Chicago, one of the strikers, said: "We are prepared to stay here as long as necessary to enforce our demands."

Decks of cards were smuggled into the strikers' room and groups played bridge during the day. Some of the artists sketched and gave chalk talks.

Robert J. Dunham, state WPA administrator, has denied statements put out by the strikers that tomorrow the local WPA quota would be slashed by 20,000, or 25 per cent.

The direct cause of the protest was the discharge last week of 200 persons from the four so-called boondoggling projects—music, the theater, the painters and the writers. These projects are federally sponsored and are not affected by the state basic quotas.

WPA officials said that on orders from Washington the nonrelief personnel on these projects has been reduced to 10 per cent of the total and, in addition, lack of funds forced the dismissal of some of those employed on these projects who need relief.

1,000 DRUG STORES CLOSE IN 'STRIKE' ON 'CHISELERS'

New York, Dec. 13.—[Special.]—More than 1,000 Brooklyn drug stores were closed temporarily today in a sweeping protest against "unethical competition."

From 2 to 6 p. m. the public had to phone police in order to get prescriptions filled and also learned what it was to go without the free services provided by druggists—telephone booths, stamps, change for a bill, or a glass of water.

The 1,105 drug store owners held a meeting of indignation at the Hotel Bossert, Brooklyn. They passed resolutions condemning stores which, selling many articles at cut rates, profit by failing to employ a full-time pharmacist.

Members of Consolidated Brooklyn Retail Pharmacists, Inc., declared they would fight to have the law enforced on stores that permit soda dispensers or mere Sunday clerks to make up prescriptions which should be handled only by pharmacists.

EXPECT N. Y. OLD GUARD OF G. O. P. TO LOSE POWER

New York, Dec. 13.—[Special.]—The Republican state committee will meet here tomorrow for a showdown which is expected definitly to eliminate the old guard leaders who have dictated the party's policies in New York state for years.

G. O. P. progressives in bitter revolt against old guard reactionaries, blamed for alienating popular support from the party, are expected to seize full control. They will launch the party liberalization demanded by former Justice William F. Bleakley, recent Republican nominee for governor.

Edwin F. Jaeckle, Erie county leader, seemingly holds a strong lead in the fight to succeed Melvin C. Eaton as state chairman. Eaton has resigned.

Jaeckle, who opened his attack on Eaton a year ago with charges that the chairman was "controled by the big money crowd," will train his guns also on Eaton's old guard allies, Charles D. Hilles and Mrs. Ruth Baker Pratt.

LET

Carson's Beauty Salon

MAKE YOU OVER FOR CHRISTMAS

We know that you are very busy Christmas shopping for everybody else—now, why not give a thought to yourself. Take time out for a permanent wave—a shampoo, finger wave and manicure. It doesn't take long in Carson's Beauty Salon, because we'll give you a manicure while your hair is drying. Better make your appointment today and be all set for the gala season.

Permanent Waving, $5 to $20
Finger Waving, $1 and $1.50
Manicures, 50c Facials, $1 to $5

Beauty Salon, Third Floor—State 2000.

CARSON PIRIE SCOTT & Co

Store Hours Until Christmas Eve: 9 A. M. to 8 P. M.

CHAS. A. STEVENS & CO.

STATE STREET STORE OPEN 9:30 TO 7:00 CHICAGO

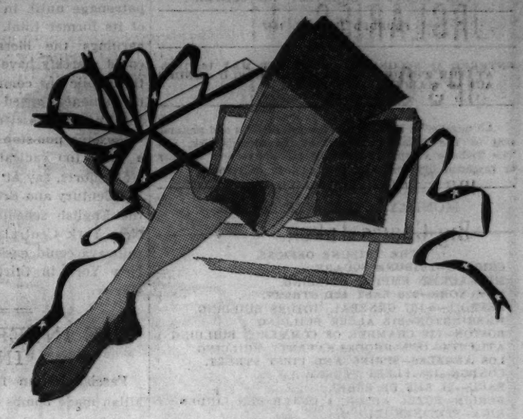

THE GIFT THAT ALWAYS RATES A STAR-PLACE ON YOUR LIST!

STEVENS HOSIERY!

★ **BLACK HEELS!** Fine gauge Delmar hose, very seductive, with black heels to flatter her ankles and the finest of fine seams. Solono is radiant, Peter Pan has a greyish tone and gun-metal is no end alluring. **1.95**

★ **DELMAR INGRAIN CHIFFONS,** the yarn is dyed before the hose are woven to give that smart, dull, crystalline effect. In spicy, enchanting shades. **1.35 to 2.95**

★ **DELMAR RUN-GUARD CHIFFON** hose are made exclusively for us in three weights: sheer, medium and service chiffon. A ridge at the top helps prevent runs and the heels are triple reinforced. **1.00 and 1.15**

★ **OUR VAMPTOE HOSE** is a universal favorite. The exclusive, sturdy vamptoe makes for long wear. They're sheer yet serviceable and always ringless. Exciting new tones. **85c and 1.00**

HOSIERY.....FIRST FLOOR

CHAS. A. STEVENS & CO.

STATE STREET CHICAGO

★ TUCKAWAY "TRAVELERS!"

★ SATIN SLIPPERS IN A TRIM SATIN BAG A GRAND GIFT!

3.85

A brilliant innovation for traveling. These well made slippers of heavy satin have lamb's wool lining the soft kid soles. Black, yellow, white turquoise, peach, pink, orchid, ocean green.

SLIPPER BALCONY—WABASH—FIRST FLOOR

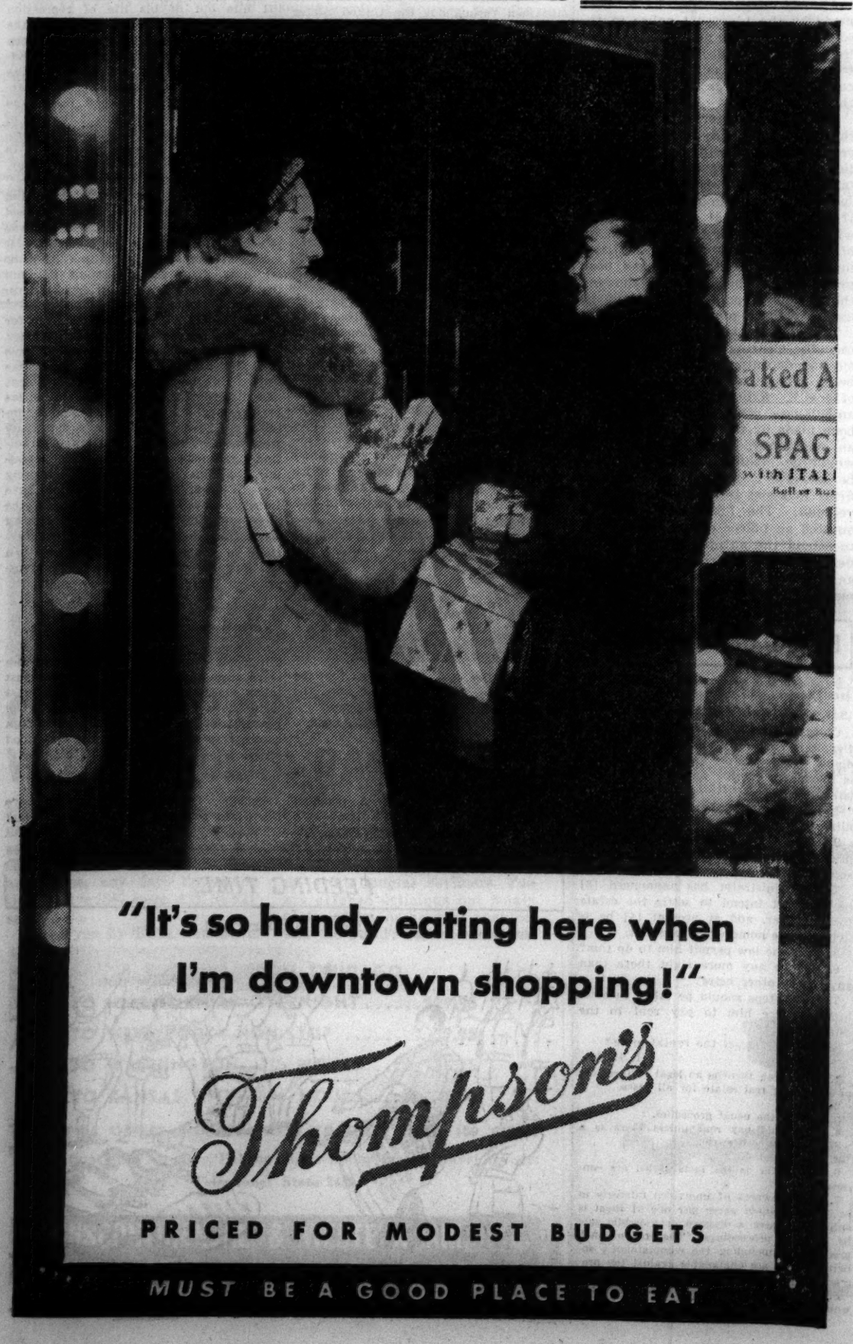

"It's so handy eating here when I'm downtown shopping!"

Thompson's

PRICED FOR MODEST BUDGETS

MUST BE A GOOD PLACE TO EAT

IT'S A WELCOME CONVENIENCE ...THIS RESULTFUL *Saving by Mail Plan*

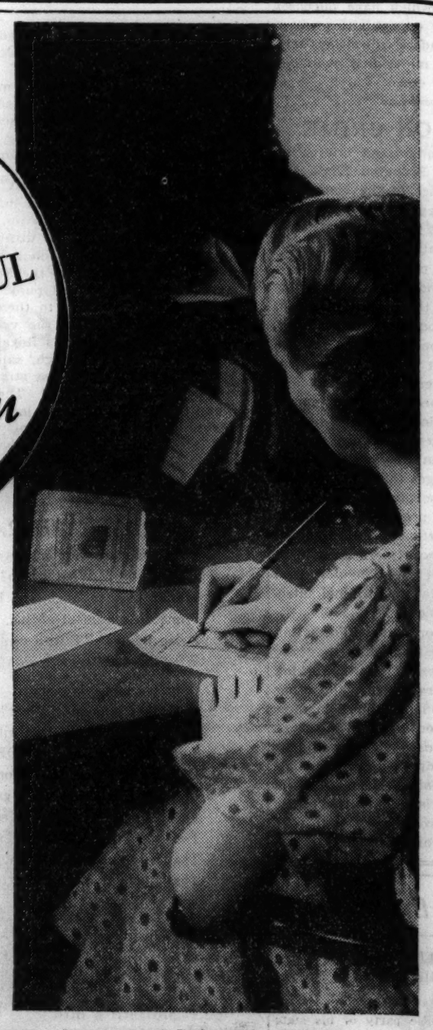

FOR FAMILIES desirous of enjoying the security and pleasure money brings, The Northern Trust Company has developed a savings method which has exceptional advantages. We call it our "Saving by Mail" plan.

Under this plan, you are provided with a "Saving by Mail" kit. On pay days, or whenever you wish to make a deposit, you simply fill out a deposit slip at home and mail it with your remittance and savings book to the bank—just as you mail checks in payment of monthly bills. Special, safety-type envelopes are furnished. Your book is returned to you promptly.

You will appreciate the simplicity and "reminder value" of this modern saving plan. For full details just mail the coupon printed below. There is, of course, no charge and not the slightest obligation.

THE NORTHERN TRUST COMPANY

Member of Federal Deposit Insurance Corporation.

COUPON • FOR "SAVING BY MAIL" KIT

The Northern Trust Company, LaSalle and Monroe Streets, Chicago, Ill.
Gentlemen: Please send me without obligation your "Saving by Mail" kit.

Name.....

Address..... T

CROSSWORD PUZZLE

HORIZONTAL

1. Organization
5. Shoe spike
10. Erstwhile ruler
14. Expect
15. Extend to
16. Texture, as of cloth
17. Image
18. Extreme
19. Scope
20. Struggle
22. Military man
24. Loathed
26. Small mass
27. Complete confusion
30. Grate
32. Goblet
36. Steeds
38. Deer
40. Engrave
41. Original mother
42. Sluggish
45. Pedal ending
46. Dispatch
48. Pastry
49. Hold back
51. Characteristic
53. Negative
55. Wears out
56. Nothing
58. Book
60. Small German coin
64. Sitting rooms
68. Dwell
69. Strikes
71. That which is adored
72. More than
73. Thick soup
74. Organ
75. Snuggeries
76. Prophets
77. Expanded

VERTICAL

1. Smartly fashionable
2. Insane [colloq.]
3. Concerning
4. The bottom of the sea
5. Hard external coating
6. Missive
7. Decay
8. Onespots
9. Fling
10. Silly talk
11. Hindu garment
12. On the sheltered side
13. Back
21. Artist's frame
23. Loiter
25. Aggrieved feeling
27. Heavy box
28. Remain floating about
29. Place where action goes on
31. Huge reptile
33. Perfume
34. Tally
35. Casts off
37. Vital fluid
39. Blunder
43. Alcoholic beverage
44. Prevent from action
47. Meals
50. Plowing
52. Light metal
54. Silk hat
57. Speaks with impediment
59. Flower holders
60. Walk heavily
61. Numeral
62. Level
63. Paste
65. Redolence
66. Fragrant flower
67. Killed
70. Part of "to be"

SATURDAY'S PUZZLE SOLVED

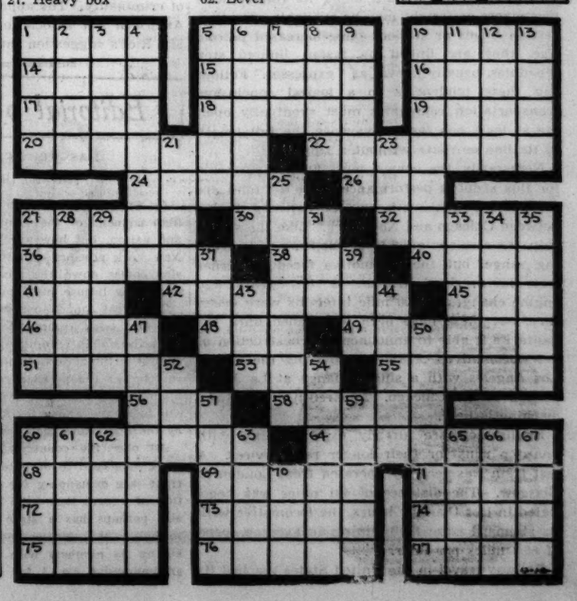

Chicago Daily Tribune

THE WORLD'S GREATEST NEWSPAPER

FOUNDED JUNE 10, 1847

ENTERED AS SECOND CLASS MATTER MAY 14, 1908 AT THE POSTOFFICE AT CHICAGO (ILL.) UNDER ACT OF MARCH 3, 1879

All unsolicited articles, manuscripts, letters and pictures sent to The Tribune are sent at the owner's risk, and The Tribune company expressly repudiates any liability or responsibility for their safe custody or return.

MONDAY, DECEMBER 14, 1936.

THE TRIBUNE OFFICES.
CHICAGO—TRIBUNE SQUARE.
MILWAUKEE—EMPIRE BUILDING.
NEW YORK—220 EAST 42D STREET.
DETROIT—5-167 GENERAL MOTORS BUILDING.
WASHINGTON—815 ALBEE BUILDING.
BOSTON—718 CHAMBER OF COMMERCE BUILDING.
ATLANTA—1825 RHODES-HAVERTY BUILDING.
LOS ANGELES—SPRING AND FIRST STREET.
LONDON—135 FLEET STREET.
PARIS—21 RUE DE BERRI.
BERLIN—HOTEL ADLON, 1 UNTER DEN LINDEN.
RIGA—STETINES IELA 2.
SHANGHAI—160 AVENUE EDWARD VII.
TOKIO—IMPERIAL HOTEL.
MEXICO CITY—QUETZALCOATL PALACE.
PANAMA CITY—HOTEL CENTRAL.
SPECIAL REPRESENTATION.
SAN FRANCISCO—820 KOHL BUILDING.

THE TRIBUNE'S PLATFORM FOR ILLINOIS AND CHICAGO

1. *Make Chicago the First City in the World.*
2. *Faster Suburban Service.*
3. *Modern Street Cars.*
4. *A Lake Front Air Port.*
5. *A Flying Service to Milwaukee.*
6. *A Motor Ferry to Michigan.*
7. *End the Parole Business.*
8. *Overcome Crime.*
9. *Cut Taxes in Half.*

LOW COST HOUSING.

There is renewed talk in Washington of large appropriations for what is called low cost housing. The idea is politically potent, suggesting, as it does, better living quarters for city people at a considerable saving in rent.

It is possible, of course, for an owner to offer a house at a rental far below that which the cost of the building would warant. That course has been recommended to the government by some individuals and perhaps such a program could be called "low cost housing" on the theory that the cost would be low to the tenant though high to the government and the taxpayers. It would clarify thinking about the subject a good deal if those who favor such a program called it a program for "subsidized housing" and thus avoided all confusion.

For a variety of reasons low cost housing [if by that is meant new buildings which can be rented without loss to compete with old ones] is not likely to be achieved. From the moment of completion buildings gradually lose value and in spite of expenditures for upkeep and repairs tend in time to become valueless. It is therefore highly improbable that space in new buildings, constructed by private capital or by the government, can be rented as cheaply as space in greatly depreciated old buildings.

It is true, of course, that some economies can be achieved, in theory at least, by large scale operations such as the government has undertaken and is contemplating. These savings, however, can be greatly exaggerated. The government can borrow at low interest. Likewise, materials can be bought in quantity to advantage. Factory methods of production will help here and there, but true factory economy is not approached in house building, whoever the builder may be, and cannot be attained until there has been a revolutionary change in union rules, if then.

Other things being equal, then, a house in a large scale government project might be rented at something less than a new house privately built, but it cannot be rented at less than an old house unless the tenant is subsidized. As a matter of fact, there is small reason to expect other things to be equal. Experience teaches that construction by the government is generally much more costly than private construction.

However strict the personal honesty of the government's designers may be, they are not subject to the discipline of the balance sheet. They are spending other people's money. Our battleships and our postoffices alike testify to the fact that government architects are prone to specify every gimcrack that the ingenuity of salesmen can suggest. Accordingly, government costs are generally much higher—often two or three times higher—than they would be if the construction were for private account.

It may be true that the costs of the houses which the government is now building will not be quite so excessive as has been suggested, but it should be remembered that an extraordinary effort has been made to effect as favorable a showing as possible on these first ventures. If appropriations for housing become a matter of routine, like appropriations for dams and postoffices, the costs must be expected to mount rapidly.

If such buildings are then rented at low cost the subsidy will be very large.

NON-STOP SERVICES.

In its natural evolution a railway, airway, bus or boat line first provides vehicles or conveyances that stop at every point along its route where passengers or freight may be available. Next, as certain towns or stations offer increased patronage, they are linked by faster, limited stop schedules, usually known as "expresses." Following these tendencies to a logical conclusion, transportation companies must eventually operate at least one fast conveyance the full length of its line or route without a stop.

Necessarily, the vehicle must first be perfected for this arduous performance. The air lines are nearest the goal with several non-stop flights between Chicago and New York. Like the steamship, the airplane quickly developed a wide cruising range, but the locomotive faced a sterner task in overland transit. A few years ago engine changes at 100 mile intervals were necessary, but these have been lengthened until the Santa Fe is able to announce the construction of new locomotives capable of covering the run to Los Angeles with a single change at La Junta, 991 miles from Chicago. Apparently the railway machine is here.

Englishmen are already experimenting with non-stop runs for their longer rail services. A test train was recently operated from London to Glasgow. The distance of 401 miles was negotiated in less than six hours, the locomotive with its standard train maintaining an average speed of 68.2 miles per hour.

Railway travel in the United States reached its peak in 1920, after which the competition of intercity automobile travel commenced to make itself felt. Then came a long downward curve in patronage until, in 1933, it had reached a third of its former total. During this long drouth of earnings the blossoming of additional trains could scarcely have been expected, but now that the public has commenced to respond to railway convenience, speed and comfort, it is time for the lines to press forward again.

Perhaps non-stop runs to New York would be a little too radical just at present, but single stop efforts, say at Cleveland and Pittsburgh for the Century and Broadway, should be made. With the English schedule before the officials of the New York Central and Pennsylvania, American railways could easily attempt overnight runs to New York in thirteen or fourteen hours as a starter.

THE INTERNATIONAL WAR IN SPAIN.

Fascist Italian flyers in Spain are dropping Milan made bombs on anti-Fascist Italians in the trenches around Madrid. The anti-Fascist Italians are fighting in the international legion which has been recruited for the Madrid government.

Gen. Franco, head of the insurgents, is said to be running out of Moors and to be hoping for numerous replacements of what the Spanish loyalists humorously describe as Aryan Moors, meaning Fascist German recruits. It's apparently anybody's civil war in Spain, with interested participants from Russia and Africa and with a sprinkling of Americans.

Adventurous men will always seek to attach themselves to one side or another of a fight, but it is remarked of the Spanish civil war that two systems of government, one represented by Hitler and Mussolini, the other by Stalin, are starting to have it out, using Spain as a battleground. That, however, is nothing new in history.

In our own revolution France fought out a quarrel with Britain and was joined by Spain. The armies which marched in the American revolution were curious mixtures of many people. There were Hessians under Howe in New York and New Jersey. There were Brunswickers under Burgoyne in the descent from Canada ending at Saratoga. There were French under D'Estaing assisting or not assisting Sullivan in the futile attack on Newport. Rochambeau's army of Frenchmen was under Washington at Yorktown. The Spanish occupied Florida out of Louisiana and advanced north as far as St. Joseph, Mich.

The British used Indians, principally the Iroquois. The headquarters of Gen. Washington were crowded with more European soldiers of fortune than could possibly be used. Von Steuben tried to make the American continentals over after the pattern of the European troops of the time. Kosciusko and Pulaski made names for themselves in American history and no mention need be made of Lafayette and De Kalb.

France and Spain in America then were attempting to injure Great Britain, which had whipped them in the Seven Years' war, from the hurt of which they were still smarting. Temporarily they got what they wanted when America won its independence. Much of the same thing is happening in Spain, although as yet Germany and Italy have not declared war on the Madrid government.

It will be remembered that the kaiser, now at Doorn, almost got himself into trouble and did get himself thoroughly disliked by expressing his sympathy with the Boers when England went to war in South Africa. It was quite natural that the army with which William of Orange overthrew James II. should be composed of Swedes, Dutchmen, and Germans because William's army in his continental wars was so composed.

Aggressive governments which have purposes to accomplish by force use opportunities where they find them and commanders will always take good soldiers wherever the material is available, regardless of race, color, or creed.

LEGISLATION ON CRIME.

Thomas L. Rice, who conducts an interesting and useful column in the Brooklyn Eagle and who was formerly a member of the New York state crime commission, suggests the need for a compilation or digest of the principal laws passed by every state legislature and by congress to strengthen and speed up criminal justice.

If this will assist, as it should, better information and coöperation for the improvement of defense against crime throughout the country, Mr. Rice's proposal should be acted upon. In the existing situation important measures passed in one state are not given attention elsewhere and real gains are lost or unnecessarily postponed. Mr. Rice cites several excellent laws now operating in several of the states which have not received the general attention they deserve from all legislatures. He also urges that the proposed digest should include important measures defeated, remarking that good proposals are usually defeated several times before public opinion forces their adoption. A more alert demand in another state might compel adoption of a good law before action in the state of original introduction could be brought about.

There is certainly need for better information in this field. As Mr. Rice remarks, there are many instances of highly desirable laws working satisfactorily in one or more states while other states remain unnecessarily handicapped in their fight on crime through ignorance of what sister states are doing. His proposed digest would be a valuable source of knowledge for all individuals and agencies interested in improving our control of criminality. The appropriate committee of the American Bar association would do well to take Mr. Rice's suggestion into consideration.

Editorial of the Day

HAS HIS NUMBER STILL.

[Decatur (Ill.) Herald.]

Al Smith may be definitly and finally out of the high councils of the Democratic party of his state and nation, but how are you going to convince any New York precinct captain of that when Al's limousine comes down the street next year bearing the shiny new license plate number 4?

The great American passion for low auto numbers, and for trick combinations of numbers, probably adds thousands of dollars to the necessary costs of administering state licensing departments. No matter; so long as the popular conviction lasts that a low number denotes influence in the capitol, low numbers will be sought and a terrific squawk would be raised by the legislature that tried to abolish the system.

All over the country the politically potent—and those who used to be potent, holding still a priority right—are demanding for 1937 the favorite combination of figures they have had in the past. Nowhere else perhaps has a state government gone further to oblige the sentiment than has Ohio, which by keying its numbers with letters is able to provide an impressive No. 1 for nearly every county boss.

A LINE O' TYPE OR TWO

How to the Line, let the quips fall where they may. Reg. U. S. Pat. Office

MANKIND is divided into three parts: Kings, ex-kings and situation explainers.

PERHAPS THE gowns that have left wholesale shops entitled coronation red and coronation blue will sell better if they are renamed resignation red and abdication blue. Marie C.

APROPOS OF THE trend of the times, Bob White notes a sign on a Buchanan, Mich., picture palace: "Satan Met A Lady, With Bette Davis Also Walking On Air."

A CERTAIN Chicago morning paper headlined: "New King Is Quite Human." This seems quite probable.

THE HEIGHT of every woman's ambition is to be weighed and found wanting. Maurice Lazare.

EATING INTO PROFITS.

Resting under a paw-paw tree, two young Coon Hollowites gazed dolefully at the rows of black eyed peas yet to be gathered. Nearby were several bulging toe sacks of that never failing Arkansas crop; and from this hoard the pickers were to get their remuneration—"half of what you pick." Emmy Lou mourned. "I don't mind pickin' 'em," she said, "ef'n we jest didn't have to eat our pay." Small Punkins.

I AM SO RICH!

I have no need, nor ask if I have less
Than any fellow-man to praise Him for;
I am so rich! One being is too small
To hold the joy of all unsullied skies—
(No plummets here to scar the perfect space,
No children crying for the sun, no fear
Of blood between the noon and night!)—Our lean
Clean-limbed ones thrust a wilderness aside
And planted cities deep in living soil,
Planned well for towers at the furrows' end.
I who am rich am so because my clear
Eyed fathers dreamed of peace, and dreaming, built;
I have so much, I do not ask if I
Have less than any fellow-man. I thank
Him for my heritage, my privileged part:
Serene the land, serene the singing heart.

Gaylen Shannon.

RETURN TO EARTH.

We are all tired out with urbane sophistication, dished from Mayfair drawing rooms by vapid literateurs whose claim to distinction is measured by the fit of their clothes. Back to the homely earth, men. *A bas* city slickery and *vive la* Hometown. Maw, right now, is bellering at us from the kitchen, wants us to drive her over to Eddie's Wonder Barre, where we'll slurp a chili and heist a noggin of ale. Maw'll get Eddie's receipt for cheese soufflé and tomorrow test it out on the Woman's club. That's fancy fixin', but her social standing will be assured for another two weeks. Bills Redl.

MRS. SMITH of Hometown has settled for the local financial wizards the definition of a call loan. "That's when some one calls at the kitchen door to borrow something, maybe butter or eggs," she said. Jazbo of Old Dubuque.

WHO SHOT ELMER?

"We," cried Tom and Jerry.
"He tried to get too merry,
So with just one little shot
We put him on the spot."

"No, 'twas I," said Manhattan.
"The glutton tried to fatten
On the liquor of the land;
Just one shot had him in hand.
I shot Elmer."

Norris V. Pk.

Norris asserts that a jury decided the claimants were equally guilty. Tom and Jerry and Manhattan each "half shot Elmer." And another correspondent, Nertz, stoutly maintains that Elmer wasn't shot; he "only voted for Landon." The mystery of Elmer grows apace. That every one may have a chance at solving the case, we'll reprint the original problem tomorrow.

NOTORIOUSLY ADDICTED.

There be dour persons who do not care for puns, regarding them as below the dignity of the serious. Pish and tush! To dislike a pun is to decry pungency. We pass on a quotation of a quotation of the Autocrat of the Breakfast Table, thus: "The Puritans hated puns. The Bishops were notoriously addicted to them. The Lords Temporal carried them to the verge of license. Majesty itself must have its Royal quibble 'Ye be burly, my Lord of Burleigh,' said Queen Elizabeth, 'but ye shall make less stir in our realm than my Lord of Leicester.' The gravest wisdom and the highest breeding lent their sanction to the practice. Lord Bacon playfully declared himself a descendant of 'Og, the King of Bashan. Sir Philip Sidney, with his last breath, reproached the soldier who brought him water for wasting a casque full on a dying man."

CURRENT REFRAIN.

Only ten more shopping days!
What'll I do? What'll I do?
Marian likes to laugh, and Faye's
Prone to sentiment—Mina, too.
Helen wants ART with capital A's—
What'll I do? What'll I do?

Only ten more days until
Christmas is on us. What'll I buy?
I know the very gift that will
Suit 'em all. A LINEBOOK! Why
Didn't I think of that before?
Mina and Faye get verse galore;
Laughs for Marian, by the score;
The cover will just take Helen's eye
That is the present I will buy!
That would give *any one* a thrill!

Ten more days? I don't need *one!*
I've got all of my shopping done!

Marjorie F. W.

The only way to buy Linebooks is to catch 'em while they're left. 10 cents on the stands; 13 cents by mail through The Tribune Public Service.

STICKING TO FACT.

I once heard a famous clergyman tell a story that I thought was pretty good. It concerned a minister who went visiting and was interviewed by a 5 year old girl. "Is God everywhere?" she asked. The minister assured her this was true. Rapidly she asked if God was upstairs in the house, downstairs, on the front porch, and in the kitchen. Affirmatives continued. "And is he in the cellar, too?" the quizzer insisted. "Certainly," the divine said. "That's funny," said the little girl; "we haven't got any cellar." M. T.

SIR: WHILE he was speaking, I said "Edifying!" When Sykorus asked me what I meant, I replied: "Ed defying precedent." Then I ducked. Cartrax.

THE EX-KING made it plain that he did not value the job highly. He is not a Republican. W. C. S.

How to Keep Well By Dr. Irving S. Cutter

To the limit of space questions pertaining to hygiene and prevention of disease will be answered in this column. Personal replies will be made to inquiries, under proper limitations, when return stamped envelope is inclosed. Dr. Cutter will not make diagnoses or prescribe for individual disease.

[Copyright: 1936: By The Chicago Tribune-N. Y. News Syndicate, Inc.]

THE VALUE OF BROMIDES.

WITHIN recent years a flood of drugs has come upon us—all designed to allay nervousness and to promote sleep. Many of these are derivatives of barbituric acid, which is not always a harmless compound. The time has scarcely arrived, however, when we can make an accurate evaluation of these agents. The period of observation has been too short.

A fair percentage of the population will exhibit symptoms—from time to time—of emotional instability. This state of affairs is thought to be on the increase, perhaps as a result of the widespread economic and social unrest and the uncertainty that permeates individual planning. At any rate the use of sedatives in certain cases may be desirable and necessary. In this group there should be included only those drugs that remove the raw edge of the emotions, that are not habit forming, and that will not seriously upset metabolism.

We must not forget, in our search for something new and bizarre, the sound therapeutic value of the bromides. They have been known for a century and there is little ground to believe that they will prove poisonous if their administration is carefully controled. In fact, they are probably less toxic than other chemicals with like effects. Many authors state that fatal poisoning is unknown, although following large doses, oft repeated, stupor and confusion may supervene.

There are but few medicines that may be taken with impunity and the number of household remedies that should be kept regularly in stock is not large. In this list I should not favor the inclusion of any hypnotic or sleep producing drug—not even bromides. We are on safe ground when we assume that no drug should be used under any circumstances unless there is a clear indication for it.

Nevertheless, physicians are called upon to manage cases of neurasthenia, hysteria, and many of the nervous symptoms incident to the menopause in women, and here the bromides serve as useful medicaments. Even the fight against chronic alcoholism may be aided by them. In some instances they work so beneficently and with such small doses—5 to 10 grains a day—that no other drug or combination of drugs can quite replace them.

For many years the bromides have been the chief standby of physicians in the treatment of epilepsy and there is apparently no basis for the statement made by a few authors that they bring on or accelerate mental deterioration. It is possible that there has come about some confusion between the effects of the disease [epilepsy] and that of the bromides, as in some instances the disease itself is characterized by a progressive mental slowing. In fact, recent research has shown that whenever the bromides reach a certain level of concentration in the blood even severe epilepsy may be brought under control.

Various salts of bromine have been used, such as sodium, potassium, ammonium, and strontium. We must understand, however, that they are in no sense curative. They serve merely as a buffer between the nervous system of the individual and the factors that may be responsible for jittery instability. A minimal amount may reëstablish mental poise and efficiency.

We must recognize also that people differ in their reactions to drugs and that there are some persons who will exhibit an unusual degree of susceptibility. Several cases have been reported in which a dosage of approximately 50 grains per day, continued for a period of six weeks, gave rise to constipation, loss of appetite, and hence weight reduction. Later nausea and vomiting appeared and the patient was dull, stupid, and apathetic for a week or more subsequent to stopping the drug.

We may conclude with justice that these preparations are valuable in many types of excitability. Their employment, however, must be guarded scrupulously by an observant physician and a coöperative patient.

A CORRECTION.

President R. C. Willard of the University of Illinois, a distinguished ventilating engineer, calls my attention to a typographical error in a recent article in this column under the caption "Asphyxia from Carbon Monoxide." This occurred in the opening sentence of the fifth paragraph, reading: "We can recover without untoward symptoms from an AIR saturation that does not exceed 20 per cent of carbon monoxide. But when the blood contains as much as 30 to 40 per cent, collapse is imminent." The word "air" was used in the first sentence instead of "blood," as would appear from the sentence which followed.

President Willard observes correctly that there is probably danger in an atmosphere which shows a concentration of carbon monoxide as low as ½ of 1 per cent.

The mistake was caught by others, including J. I. Banash, a consulting engineer of Chicago.

TRENCH MOUTH.

E. W. writes:

1. What causes trench mouth?
2. Is there a cure?
3. Is it dangerous to kiss a person who has trench mouth?

REPLY.

1. Neglected oral hygiene, extensive tooth decay, ill fitting dental appliances, abscesses, abuse of alcohol and tobacco, etc. In a well cared for, healthy mouth the disease will not manifest itself. Mouth washes are useful, and sodium perborate is among those recommended.
2. Yes. Follow the treatment prescribed by a competent dentist and the disease will be cured.
3. Yes. Trench mouth is contagious and can be transmitted by kissing.

WHY DRINK IODINE?

V. P. writes: Can the drinking of iodine cause a person to lose the sense of taste? If so, what can be done?

REPLY.

If the iodine has destroyed the taste buds on the tongue nothing can be done about it. Why drink iodine? It is poisonous in any appreciable quantity.

NOT HARMFUL.

R. B. P. writes: Is there anything harmful about taking a cup of hot water with lemon juice in the morning?

REPLY

Neither harmful nor advantageous—unless you require additional alkalis.

NO INDICATIONS OF AN EPIDEMIC

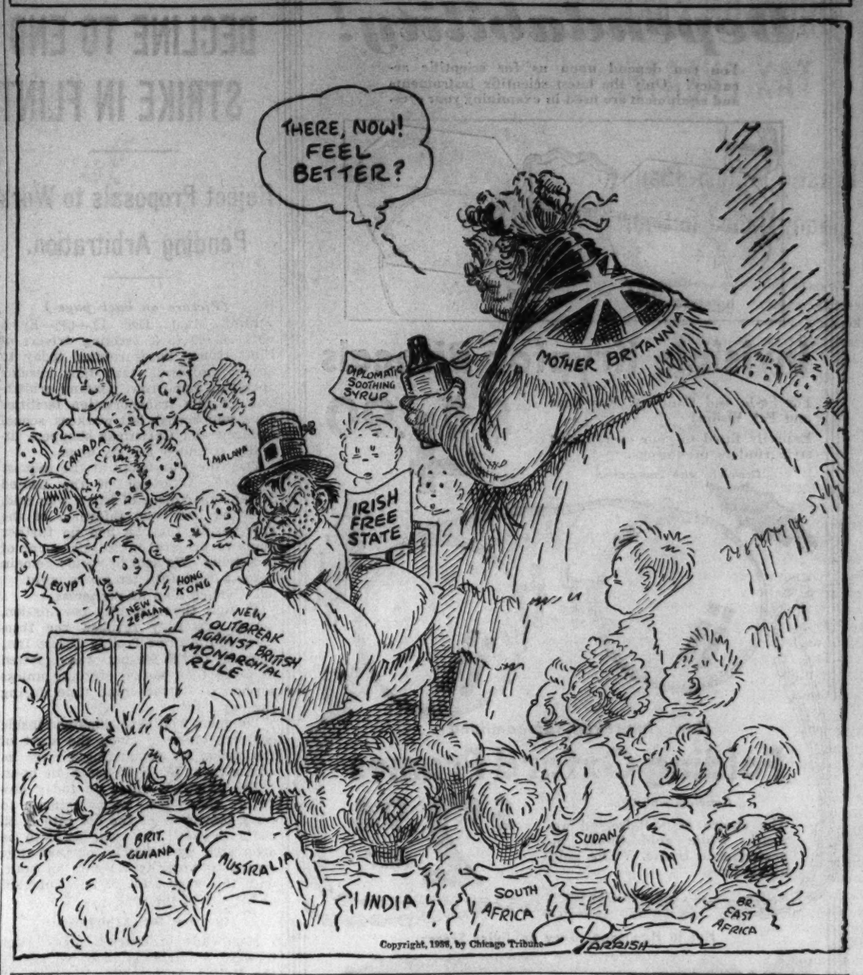

From Across the Sea

BY DAVID DARRAH.

[Chicago Tribune Press Service.]

LONDON.—The urge from government quarters to prepare against aerial gas warfare has stimulated the local authorities generally in the industrial towns of Lancashire and Cheshire not into alarmed activity, but rather into a steady building up of various kinds of defensive measures.

A number of councils are still at the stage of first consideration, or projected consideration, of the home office circular on precautionary measures. Some have instructed their officials in the appropriate departments to prepare schemes. Others are expecting visits from home office experts who are going to discuss defense measures with them.

Lancashire county council has held several area conferences of local authorities and is arranging to hold others.

Liverpool, like Manchester, is making defensive plans on a comprehensive scale. Six members of the city police force who have qualified as first class instructors will give courses of training in anti-gas measures to members of the police and fire departments of Liverpool, Bootle, Southport, and St. Helens. The home office is supplying a mobile gas chamber as an instrument in such training.

Already experiments have been made by the Liverpool police in the sounding of public alarm sirens from the roof of St. George's hall. Gas detectors are to be enrolled as special constables in charge of Prof. Roberts, the city analyst.

The city engineer will deal with the provision and organization of rescue parties, shoring-up and demolition parties, road repair gangs, decontamination parties—streets and buildings—and decontamination of vehicles. It is estimated that about 1,600 men will be required for these services, all of whom will require anti-gas training. A map of the city has been prepared by the engineer showing the various depots which might be used for these purposes.

The organization of base hospitals, casualty clearing stations, and first aid and decontamination centers will be in charge of the medical officer of health. A list of all the available ambulances, complete with staffs, has been made by the chief constable. In an emergency, however, the number would be insufficient, and it would be necessary to approach private firms to assist by providing suitable vehicles. The home office has requested an officer of the corporation to attend the anti-gas school at Falfield, Gloucestershire, for training as an instructor in decontamination of materials.

FRIEND OF THE PEOPLE

Letters to this department must be signed with names and addresses of writers.

ESTATE ADMINISTRATION.

Chicago, Dec. 5.—[Legal Friend of the People.]—Last July an aunt died in Indiana. There are six heirs, one of whom is the aunt's brother and who is administrator.

1. Is there a time specified by law for filing an appraisal of the estate?
2. Do all the heirs have to sign this appraisal before any of the property can be sold?

The administrator has announced [3] he does not intend to settle the estate for one year, and at present [4] he is living in the home which was left.

5. Does the law permit him to do this?
6. Has he any more right there than any of the other heirs?
7. What steps should be taken to evict him or force him to pay rent to the estate?
8. Who would set the rental price?

H. E. S.

1. In general, there is no legal requirement of appraising real estate for all cases.
2. No.
3. This is the usual procedure.
4. He should pay rent unless there is a will providing otherwise.
5. See 3 and 4.
6. No, as far as the facts stated are concerned.
7. Where owners of undivided interests in real estate cannot agree any one of them is entitled to force a division or a public sale by partition proceedings. The cost of such proceedings, including the complainant's solicitor's fees, are chargeable against the proceeds of sale.
8. If the parties cannot agree partition would be the remedy.

TRIBUNE LAW DEPARTMENT.

VOICE OF THE PEOPLE

Writers should confine themselves to 200 or 300 words. Give full names and addresses. No manuscripts can be returned. Address Voice of the People, The Tribune.

TO A PERSON UNKNOWN.

Chicago, Dec. 10.—You are a hit and run driver. You were driving on Oakley boulevard Friday morning, Dec. 4, 1936, around 7:30 or 7:45 and you hit a man—an old man. He was my dad. He was on his way to a store to buy something for his children's breakfast. You left him lying there on the street. You didn't have enough decency in you to pick him up and take him to a hospital.

Why didn't you face it like a man? You'll never rest; you'll never get it off your mind because that man died Saturday morning without ever regaining consciousness. If you could have been there and seen his poor, pain racked and torn up face you would never rest. If you are a father, think what it would mean to your children if you were to die like that.

For God's sake, come and tell us how it happened, so we can rest.

CHRISTINE WISEMAN.

CO-OPERATION.

Chicago, Dec. 11.—Please permit me to express my sincere appreciation, together with that of the officers and directors of the recent International Live Stock exposition, for the excellent coöperation given by THE TRIBUNE in helping to make the 1936 exposition such a great success.

I feel confident that the farmers and stockmen throughout the United States and Canada who took part as exhibitors or came here as visitors were highly complimented by the attention which your paper gave to this most important annual roundup of their industries.

The 1936 international was an unqualified success and we want you to know that we are grateful for the important contribution given by THE TRIBUNE in helping to make it so. B. H. HEIDE,
Secretary, International Live Stock Exposition.

THE GREAT QUESTION.

Chicago, Dec. 10.—Stripped of verbiage and romance, the English situation simmers down to about this: Sanctimonious Stanley Baldwin, martinet of medievalism, compelled Edward to choose between a home with a wife and a throne with a mistress. The great question now is whether Mrs. Simpson was in love with Edward the man or Edward the king. Upon the answer to that question much depends. If she has the greatness of soul to really be a helpmeet for Edward in this day of trial, then we predict that Edward's abdication will result in another chapter being written for England's unwritten constitution, a chapter which will enable future kings of England to marry without regard to station in life, in that case Edward wins.

NATIVE OF ENGLAND.

NEXT!

Chicago, Dec. 11.—Now that the British mess is being swept out, come on, congress, do your stuff. We thrive on any brand of insanity. J. WEST.

VERY APPROPRIATE.

Chicago, Dec. 9.—And to think that the English have on their coat of arms the words: "Honi soit qui mal y pense."

MAURICE LAZARE.

SLOGAN.

Logansport, Ind., Dec. 9.—The cry in London, among the Tories, this week has been: "Wipe out the Wed menace! Down with Commonism!"

DANIEL FRANCIS CLANCY.

DISAGREEING WITH DR. CUTTER.

Chicago, Dec. 11.—Dr. Cutter is satisfied that he has the key to the entire Edward-Wally situation and believes that the readers of THE TRIBUNE are fortunate indeed to have his profound analysis of this case. If Edward were impelled by an "erotic motive" and seeking an outlet for his "frustrated desires," even Dr. Cutter should be able to see that there are more simple ways and means than the one he has chosen. Obviously Dr. Cutter is entirely incapable of understanding a deep rooted love that can change an entire life, and views the union of a man and a woman in only one light. He is to be pitied!

J. W. WINFIELD.

ANOTHER.

Chicago, Dec. 11.—Will you please allow me some space in your paper to challenge Dr. Cutter's analysis of King Edward's behavior?

Men and women are the complement of each other. Without a mate one is either half a man or half a woman. Note I said mate.

Dr. Cutter stated that Edward's emotions had been "strangled, resisted, submerged until a force powerful enough to lift him out of his life of repression burst the fetters of tradition." Well, the press for the last ten years has been keeping the world fully informed of Edward's private life. And I don't think that a "life of repression" could be applied to him. He has had many and varied experiences, so that at the age of 42 he has acquired both a sound philosophy of life and a sense of values. In other words, according to John Dewey, he has "reacted to his own experiences" and not pondered on those of others, and is therefore a really educated and evolved man. Instead of "realizing that life was passing," he was fully conscious that it had just begun. We only live fully after we have acquired understanding, and that only comes with experience and reflection.

The king had known Mrs. Simpson for at least two years. And he surely must have been conscious that he could have had any woman he desired. He has proved that he is capable of detachment and discernment. Therefore the qualities of mental and moral courage, poise, intelligence, understanding, and sympathy were what "burst the fetters of tradition" and not the "grand emotion, stealing away his judgment and destroying his will power." Whether he should have forsaken love for duty is beside the point. If Edward had allowed himself a royal marriage at an early age—a marriage in which he had no choice—then Dr. Cutter's statement of a "life of repression" might have some weight.

C. A. H.

GOOD SENSE PLUS GOOD WILL.

Chicago, Dec. 11.—The greatest lesson all people everywhere in the world can learn from the coup d'état that has just taken place in London is that the most tremendous difficulties can be solved by peaceful methods if only all parties to a controversy will use judgment and good sense. F. MARTIN.

IMPROVEMENT.

Chicago, Dec. 11.—How fine to have the world rocked by love and not war! ALMA VETTE.

FEEDING TIME

[London Morning Post.]

STATE TO PUSH DRIVE ON SALES TAX CHEATERS

Drastic Action Planned; Many Called to Court.

Drastic action was promised yesterday against hundreds of storekeepers who are collecting the 3 per cent sales tax from their customers, but not paying the money over to the state. Judge Eugene L. McGarry of the Racket court and Assistant Attorney General Mortimer Porges announced they will press a campaign to collect every penny of delinquent taxes from retailers. The state is planning a system that will prevent this petty theft of pennies from the public.

Judge McGarry has issued between 75 and 100 warants for storekeepers and corporations accused of withholding the tax money. Last week he heard cases involving tweive alleged tax cheaters, imposing fines of $500 each against several of them. Officials of five corporations are to be arraigned before nim Thursday.

Collect Million from Cheaters.

"In the last month we collected $210,000 in delinquent sales tax money," Porges said. "During the eight months I have been assigned to this task a total of more than a million dollars has been collected. From now on we are going to show the tax cheaters we mean business."

Investigators reported to Prosecutor Porges that hundreds of small tavern owners, restaurant operators, and owners of fruit, candy, grocery, and cigar stores keep no books showing the amount of their tax collections, and have paid nothing to the state. Then, when the state makes demands on them they try to minimize their gross sales.

"Some places report sales of only a few hundred dollars a month and offer to settle on that basis," the prosecutor explained. "Our investigators then check the records of wholesalers and find that these tax dodgers buy several thousand dollars worth of merchandise a month.

Time Needed for Enforcement.

"It took four or five years before the federal government was able to enforce the income tax collections efficiently. Therefore it is not strange that the state has not perfected an unbeatable system in three years of the life of the sales tax.

"We need coöperation from the police department. The law, as amended by the legislature in July of 1935, provides all retailers must have a certificate of registration pasted on their windows, and no firm owing the state money can be issued a certificate. Consequently the policeman on the beat should be able to tell, month to month, whether or not the owner of any store has turned over to the state his previous month's collection of the sales tax.

"The Illinois Supreme court last Thursday gave the state the right to make an arbitrary assessment when the retailer fails to file a tax return, as well as to prosecute for failure to do so. With additional assistance we expect to start a great many criminal as well as civil actions soon.

One Way Law Is Evaded.

"We have found that many cheaters keep two sets of books. Many automobile sales agencies, which are operating on shoestrings, have given us some trouble in collecting because finance companies own the cars and when a sale is made such dealers pay the finance companies and have only profits left for themselves, so they pocket the sales tax.

"The dealer is required to collect and pay over to the state the 3 per cent tax on the full value of an automobile. For instance, if a car sells for $1,000 and the dealer takes a second hand car in exchange and allows $400 on it, he must collect and pay the tax on $1,000, not on $600."

Judge McGarry said the cases on his call for next Thursday involve delinquent taxes aggregating $25,000. The charge on which he has issued warants is failure to make a tax return. The law provides a penalty of a fine of $25 to $5,000 and up to one year in jail.

The Effect of Convictions.

The conviction of one retailer usually brings about voluntary payments of delinquent taxes from three or four others in the same neighborhood, the judge said.

In flagrant cases Judge McGarry said he would impose jail sentences as well as heavy fines. One scheme to avoid tax payments, Judge McGarry said, is the fictitious changing of ownership of stores by fake transfers of title or pretended foreclosures.

FOUND SLAIN

[Acme Photo.]

Mrs. Arthur C. Utterback, 33 years old, wife of an official of the Federal Land bank in Wichita, Kas., who was found in a shallow grave behind their home strangled and beaten to death with an ax. Joe Cain, an itinerant farm hand employed on the couple's farm until recently, is being sought.

Two Held on Complaints of Annoying Children

Le Dan Congrove, 21 years old, of Grand Island, Neb., a truck driver, was arrested yesterday at 18th street and Wabash avenue by Park Policeman Joseph Cerney after a girl, 11 years old, said that Congrove tried to molest her. Edwin Lakowke, 31 years old, 2645 North Kimball avenue, will be arraigned this morning in the Town Hall court on charges of annoying several small children near the home of Samuel Ford, 2151 Vilas place, Saturday night. Ford and a passing police squad rescued Lakowke from a crowd of angry neighbors after a chase.

Lights Match to Gas Pipe to Heat Room; Burns Fatal

John Heidelberg, 52 years old, died last night in the County hospital of burns received Saturday morning in an unusual accident in his room at 2206 Warren boulevard. Wishing to heat his room, he removed the plug from the end of a gas pipe and applied a match. However, the fumes had rushed out too quickly and an accumulation of gas had formed, resulting in an explosion.

LOANS
ON DIAMONDS, JEWELRY, WATCHES, BONDS, SILVER, ETC.
Highest Valuation. Rates as low as 1%
Member Chicago Association of Commerce
CHICAGO LOAN BANK
37 South Wabash Ave.

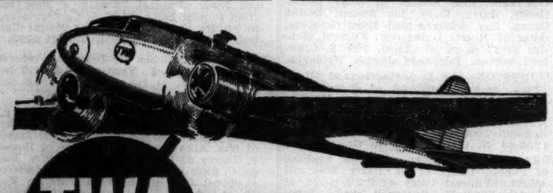

TWA CUTS FARES

COMPARE LOW TWA FARES WITH REGULAR RAIL FARES

TWA—The Lindbergh Line—gives new low winter fares that compare most favorably with regular rail rates. These new fares are good any plane, any day. Round-trip tickets save 10% more. AIR SCRIP saves 15%.

When you fly TWA, you travel in luxurious comfort, in deep-cushioned, individual, forward-facing sleeper-lounge chairs, in steam-heated, vibrationless, sound-proofed, giant Douglas skyliners. You are offered delicious hot meals aloft, efficient hostess service, and the world's fastest schedules.

FLY TWA FROM CHICAGO

TO CALIFORNIA—OVERNIGHT.....$99.95
TO NEW YORK—NON-STOP..... 39.95
TO WASHINGTON—3½ HOURS..... 35.25
TO KANSAS CITY—2¾ HOURS..... 21.50

ONLY TWA OFFERS REDUCED FARES TO MORE THAN 100 CITIES

Reservations: TWA offices, Palmer House Lobby, or any travel agency.
Telephone: State 2433

TRANSCONTINENTAL & WESTERN AIR, INC.
SHORTEST, FASTEST, COAST-TO-COAST

Christmas Comes But Once a Year

December 25th . . . grandest day on the calendar. A blessed opportunity to make the magnificent gesture . . . and your best justification for enthusiastic extravagance. Give her the gift she longs for . . . the luxury she loves. Give him a gift he wouldn't buy for himself. Or give the home an heirloom of the future. At Field's you'll find a fabulous array of just such rare and precious treasures . . . collected from the whole world. And Christmas is the perfect time to give them.

Russian Ermine Soft and white and quiet as country snow Schiaparelli inspired its divine simplicity. Furs—Sixth Floor, $2495

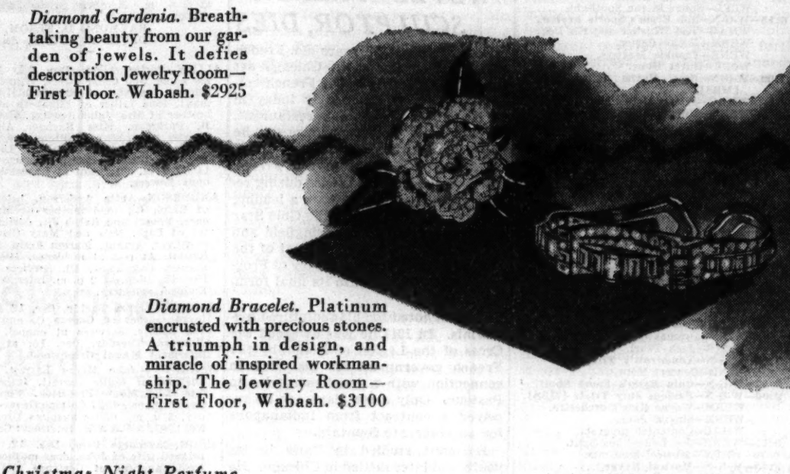

Diamond Gardenia. Breathtaking beauty from our garden of jewels. It defies description Jewelry Room—First Floor. Wabash. $2925

Diamond Bracelet. Platinum encrusted with precious stones. A triumph in design, and miracle of inspired workmanship. The Jewelry Room—First Floor, Wabash. $3100

Christmas Night Perfume. Fragrant symbol of luxury . . . and the bewitching charm of the eternal feminine. First Floor, North, State. $36.50

Exquisite 2-thread hose with imported lace inserts Enchantment extraordinary for a glamorous lady. Black, evening nude and silver mauve First Floor, South, State. The pair, $10

Petit Point Bag with 3000 precious stitches to every square inch of its soft, delicate design. Exact copy of Queen Mary's own bag . . . to the sterling green gilt frame studded with marcasite and pearls. First Floor, South, State. $225

Green Ecrase Crushed Calf. Morocco leather lining. Only at Field's in the world, this custom-built case. A sybarite's dream of perfection . . . with fittings of cloisonne enamel on hand engraved sterling mounted with matched pieces of hand carved jade. Luggage Center—First Floor, Wabash. $850

Cigarette Case of Solid Gold. Distinguished. New. Splendid enough for a collector's piece . . . and an eloquent expression of the art of generous giving. Jewelry Room—First Floor, Wabash. $390

Alligator Wardrobe Case. Beautifully tooled tan calfskin lining. The gift in the grand manner to last him a lifetime. Luggage Center—First Floor, Wabash. $225

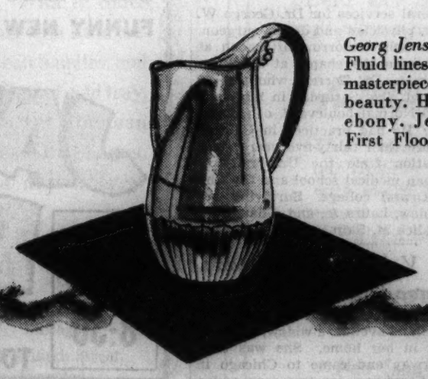

Georg Jensen Silver Pitcher. Fluid lines that melt into a masterpiece of handwrought beauty. Handle of carved ebony. Jewelry Room—First Floor. Wabash. $325

R. B. HARRISON, SON OF FORMER PRESIDENT, DIES

Also Great-Grandson of W. H. Harrison.

Indianapolis, Ind., Dec. 13.—(AP)—Russell B. Harrison, 82, son of the late President Benjamin Harrison, was found dead today in his apartment here.

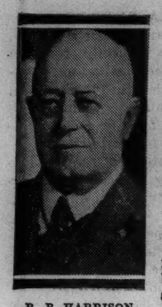

R. B. HARRISON.

Mr. Harrison's body was found by a maid at the apartment building after he had failed to appear this morning. The Marion county coroner said he apparently had died in the night. He had been a practicing attorney here for many years and also was Mexican consul in Indianapolis.

In Spanish-American War.

Mr. Harrison, who was a lieutenant colonel in the Spanish-American war, also was the great-grandson of President William Henry Harrison and the great-great-grandson of Benjamin Harrison, who was one of the signers of the Declaration of Independence and a member of the continental congress.

Mr. Harrison was born at Oxford, O., and studied at Pennsylvania Military academy at Chester, Pa., and at Lafayette college, Easton, Pa.

One Time Publisher.

After his graduation from college he was superintendent of the United States assay office at Helena, Mont., and also owned the Helena Daily Journal.

In the Spanish-American war Mr. Harrison served on the staf of Gen. Leonard Wood.

PORTER ALLEN, PENN RAILROAD OFFICIAL, DIES

Funeral services for Porter Allen, 56 years old, chief engineer of maintenance of way of the Pennsylvania railroad's western division, will be held tomorrow in Lancaster, Pa. Mr. Allen died Saturday in his home at 550 Cedar street, Winnetka.

PORTER ALLEN.

Since graduating from Lafayette college in 1902 Mr. Allen had been associated with the railroad. Until moving here in 1927, when he was appointed to his last position, he had served as division engineer in Cleveland and as superintendent of the South Bend, Norfolk, and eastern divisions of the road.

Surviving are his widow, the former Elizabeth Nauman of Lancaster, and two daughters, Elizabeth and Ellen.

FUNERAL TODAY FOR FIRE CAPTAIN M. A. HARRINGTON

Funeral services for Martin A. Harrington, appointed captain of the Chicago fire department six months ago at the age of 38, will be held at 9 a. m. today in St. Thomas Aquinas church, with burial in Mount Carmel cemetery.

Capt. Harrington, who was unmarried and lived at 5005 West End avenue, was stricken a week ago with pneumonia in his engine house at Chicago avenue and Orleans street, where he commanded Tower Company 2. He died Friday in the Oak Park hospital.

His father, Martin, also a fire captain, died two years ago. The family settled in Chicago in 1856.

Pontiac Rites Tomorrow for Miss Barbara Sesler

Funeral services for Miss Barbara Sesler, 21 years old, a Northwestern university student, will be held tomorrow at 2 p. m. in Grace Episcopal church in Pontiac, Ill. Miss Sesler, the daughter of County Judge Ray Sesler of Livingston county, and Ray L. Gaudette, 22 years old, of Saunemin, Ill., were killed Saturday night when his car went into a ditch on Highway 14, one mile south of Darien, Wis. They were on their way to a basketball game in Madison. Gaudette, a graduate of the University of Wisconsin, was employed at a Glenview nursery.

Dr. Albert Paine, 88, Dies on Coast; Formerly Here

Dr. Albert G. Paine, 88 years old, for twenty years a Chicago physician, died Dec. 3 in his winter home in Pasadena, Cal., it was learned yesterday. Dr. Paine was a graduate of Amherst college and of the College of the City of New York. He practiced in Chicago until 1900, when he and his wife, because of poor health, divided their time between California and Connecticut. His wife died in 1923. Surviving are two grandsons, children of his only son, Dr. John C. Paine, who died in 1927.

A. T. Van Horn, 63, of Zion, Succumbs of Heart Attack

A. T. Van Horn, 63 years old, died last night of a heart attack in his home at 2304 Elisha avenue, Zion. For twenty years he was chief engineer of the Marshall Field Lathe Industries in Zion.

ORDERS FACTORY FIRE QUIZ.

Chief Fire Marshal Michael J. Corrigan ordered an investigation into the fire that caused $15,000 damage early yesterday in a vacant three story furniture factory at 895-97 North Wood street.

TODAY'S RADIO BROADCASTS

[CENTRAL STANDARD TIME.]

ON SHORT WAVES.

PARIS—2:30 p. m.—"Jean de la Lune." Comedy. TPA-3, 25.2 m., 11.88 meg.

ROME—5 p. m.—News in English. Music from the Royal Oper House at Rome. Piano Concert. 2RO's "Mail Bag." 2RO, 31.1 m., 9.68 meg.

LONDON—5:30 p. m.—"Cue for Adventure." A play with music. GSD, 25.5 m., 11.75 meg.; GSC, 31.3 m., 9.58 meg.; GSL, 49.1 m., 6.11 meg.

LONDON—8:31 p. m.—A Recital by Empire Artists. GSD, 25.5 m., 11.75 meg.; GSC, 31.3 m., 9.58 meg.

CHICAGO WAVE LENGTHS.

W-G-N—720	WAAF—920	WJJD—1180
WMAQ—670	WCFL—970	WWAE—1200
WBBM—770	WMBI—1080	WSCB—1210
WENR—870	WCBD—1080	WEDC—1210
WLS—870	WIND—560	WGES—1380

A. M.

7:00—W-G-N—Wake Up and Sing.
WMAQ—Suburban Hour.
WBBM—Musical Clock.
WLS—Julian Bentley.
WCFL—Breakfast Parade.
WMBI—Sunrise Service.
WIND—Polish program.
WAAF—The Eye Opener.
7:15—W-G-N—Good Morning program.
WCFL—Organ Rhapsodies.
WLS—Prairie Ramblers.
7:30—W-G-N—The Golden Hour.
WAAF—Breakfast Express.
WLS—Pokey Martin.
WJJD—Christian Science program.
7:45—WLS—Lulu Belle and Scotty.
WJJD—Arkansas Log Rollers.
WCFL—Landt Trio and White.
8:00—WMAQ—Fashion Horoscope.
WJJD—Down on the Levee.
WCFL—Musical Reporter.
WIND—Bert Lane's Mountaineers.
WLS—Jolly Joe and Pete.
8:30—W-G-N—The Lamplighter [MBS].
WLS—Morning Devotions.
WJJD—Dude Martin.
8:45—W-G-N—Good Morning program.
WLS—The Hilltoppers.
WJJD—Tuberculosis Inst. program.
9:00—W-G-N—Len Salvo, organist.
WMAQ—Mrs. Wiggs.
WBBM—Betty and Bob.
WCFL—German program.
WJJD—Popular organ melodies.
WAAF—Petite Musical.
WLS—Otto's Noveldons.
9:15—W-G-N—Bachelor's Children [MBS].
WMAQ—John's Other Wife.
WGES—Canary concert.
WBBM—Modern Cinderella.
WLS—Five Star Jones.
9:30—W-G-N—Get This to Music.
WMAQ—Just Plain Bill.
WBBM—J. K. Watkins—Betty Crocker.
WLS—Pepper Young's Family.
WIND—Monticello Party Line.
WAAF—This Rhythmic Age.
9:45—WMAQ—Today's Children.
WBBM—Hymns of All Churches.
WCFL—Neighbor Nell.
WJJD—Two of a Kind.
WIND—The Bandbox.
WLS—Julian Bentley.
10:00—W-G-N—Radio Cooking School.
WMAQ—David Harum.
WBBM—Magazine of the Air.
WAAF—The Woman's Hour.
WLS—The O'Neills.
WJJD—Ill. League of Women Voters.
10:15—W-G-N—We Are Four.
WMAQ—Backstage Wife.
WIND—Rhubarb Red.
WCFL—Vagabonds.
WLS—Personal Column.
WJJD—Julane Pelletier, pianist.
10:30—W-G-N—Love Song [MBS].
WMAQ—How to Be Charming.
WBBM—Big Sister.
WLS—Vic and Sade.
WAAF—Estelle Barnes, pianist.
WCFL—Harmony Hi-spots.
WJJD—Women's Exchange program.
WMBI—Devotional Hour.
10:45—W-G-N—Len Salvo, organist.
WBBM—Dr. Dafoe.
WMAQ—Voice of Experience.
WAAF—Foolish Questions.
WCFL—The Voice of Cookery.
WLS—The Gospel Singer.
11:00—W-G-N—Don Pedro and Piano.
WMAQ—Giri Alone.
WBBM—The Gumps.
WAAF—Melody Parade.
WIND—News from Life.
WCFL—Honeyboy and Sassafras.
WLS—Martha Crane.
WJJD—Bureau of Missing Persons.
11:15—W-G-N—Morning Melodies.
WMAQ—The Story of Mary Marlin.
WIND—Rhythm for Two.
WBBM—Quarter Hour of Romance.
WJJD—Criminal Court Interview.
11:30—W-G-N—The Man on the Street.
WMAQ—Farm and Home Hour.
WBBM—Helen Trent.
WJJD—Judge Graber's Court.
WCFL—Rhythm Revue.
WAAF—Myrna Dee Sergeant.
11:45—W-G-N—Your Friendly Neighbor, with Edna Odell.
WIND—Eb and Zeb.
WCFL—Fashions on Parade.
WBBM—Rich Man's Darling.
WAAF—Judy Talbot.
WLS—Julian Bentley.
12:00—W-G-N—Music from Texas [MBS].
WCFL—Joe White, songs.
WBBM—Five Star Revue.
WMBI—Midday Gospel Hour.
WLS—Dinnerbell program.
WAAF—The Symphonic Hour.

P. M.

12:15—W-G-N—Wife vs. Secretary.
WJJD—Midday Round Up.
WBBM—Jean Abbey.
WCFL—Noonday concert.
12:30—W-G-N—Markets; Midday Service with Rev. Thomas M. Pender, St. James Methodist Episcopal church.
WMAQ—Dan Harding's Wife.
WBBM—Truman Bradley.
WCFL—A World of Music.
WIND—Man on the Street.
12:45—WMAQ—Matinée Greetings.
WCFL—For Women Only.
WBBM—State of Florida.
WLS—Live stock market summary.
1:00—W-G-N—Palmer House Concert Orch. [MBS].
WMAQ—U. S. Navy band.
WCFL—American Education Forum.
WBBM—Through a Woman's Eyes.
WLS—Red Foley and Lily May.
WAAF—Hoosier Philosopher.
1:15—W-G-N—Lawrence Salerno and Piano.
WBBM—American School of the Air.
WLS—Ralph and Hal.
WIND—Christmas Benefit Talk.
1:30—W-G-N—Painted Dreams [MBS].
WIND—Italian program.
WLS—Closing grain markets.
WCFL—Jane Courtland, pianist.
WAAF—Man on the Street.
1:45—W-G-N—Marriage License Bureau broadcast.
WBBM—Kitty Keene, Inc.
WLS—Homemakers' Hour.
WCFL—Jose Cortez Rhumba orchestra.
WJJD—Dude Martin.
WAAF—Jimmie Randolph, tenor.
2:00—W-G-N—Molly of the Movies [MBS].
WMAQ—Pepper Young's Family.
WCFL—Eddy Hanson, organist.
WJJD—Man on the Avenue.
WAAF—Red Hot and Low Down.
WMBI—Barnyard Frolics.
2:15—W-G-N—June Baker—Home Management.
WMAQ—King's Jesters.
WCFL—Rochester Civic orchestra.
WLS—Ma Perkins.
WJJD—Future Citizens.
2:30—W-G-N—Len Salvo, organist.
WMAQ—Vic and Sade.
WIND—Torrid Tunes.
WLS—Homemakers' Hour.
WJJD—Happy Harmonies.
2:45—W-G-N—Harold Turner, pianist.
WMAQ—The O'Neills.
WIND—Music and Banter.
WJJD—Monticello Party Line.
3:00—W-J-N—Way Down East.
WJJD—Supper Time Frolic.
WENR—Madge Marley and Carl Landt.
WMBI—Sacred music.
WMAQ—Hour of Charm.
WIND—Echoes of the Classics.
WBBM—Meet the Missus.
3:15—W-G-N—Life of Mary Sothern [MBS].
WBBM—Gossip club.
WCFL—20th Century Lady.
3:30—W-G-N—Good Health and Training.
WMAQ—Claudine Macdonald.
WLS—Ma Perkins.
WJJD—Future Citizens.
WBBM—Art Kahn.
WENR—Music Circle.
WAAF—International Potpourri.
WCFL—Leo and Ken.
3:45—W-G-N—Melody Time.
WMAQ—Tuneful Topics.
WIND—Swing Classics.
WBBM—Chicago Varieties.
WCFL—Grandpa Burton.
WENR—Young Hickory.
4:00—W-G-N—Harold Turner, pianist.
WMAQ—Tom Thomas, baritone.
WBBM—Howard Neumiller, pianist.
WCFL—Mandy and Mirandy.
WAAF—Sport Shorts.
WENR—Let's Talk It Over.
WMBI—Music and Message.
4:15—W-G-N—Len Salvo, organist.
WMAQ—Helen Jane Behlke, songs.
WBBM—Bittersweet Melodies.
WIND—Dancing Yesterdays.
4:30—W-G-N—Rhythm Ramblers.
WMAQ—Irma Glenn, organist.
WBBM—Flanagan's Notebook.
WENR—Dictators.
4:45—W-G-N—Margery Graham, Book a Week.
WBBM—My Diary.
WENR—Romance and Rhythm.
WMAQ—Town Tattlers.
5:00—W-G-N—Armchair Melodies.
WMAQ—Education in the News.
WBBM—Junior Nurse Corps.
WCFL—Teatime.
WENR—U. S. Army band.
WIND—Cumberland Ridge Runners.
WJJD—Polish program.
5:15—W-G-N—Buddy and Ginger.
WMAQ—Tom Mix.
WCFL—Pan-American peace conference.
WBBM—News of Youth.
5:30—W-G-N—Singing Lady.
WMAQ—Jack Armstrong.
WBBM—George Hall's orchestra.
WCFL—William Green.
5:45—W-G-N—Little Orphan Annie.
WMAQ—Encore Musical.
WBBM—Renfrew of the Mounted.
WIND—German Hour.
WENR—Flying Time.
WCFL—Happy Jack Turner.
6:00—W-G-N—Chuck Wagon Time.
WBBM—Davey Adams.
WMAQ—Norman Ross.
WENR—Palace Varieties.
WCFL—Grace Wilson, contralto.
6:15—WBBM—Popeye, the Sailor.
WMAQ—Uncle Ezra.
WENR—Bughouse Rhythm.
WCFL—Pliner and Earle, pianos.
6:30—W-G-N—Palmer House concert orch.
WBBM—Goose Creek Parson.
WENR—Jimin and Abner.
WMAQ—Connie Gates.
WCFL—Songs in the Spotlight.
6:15—W-G-N—Bob Elson's Sports Review.
WMAQ—The Whistler and His Dog.
WBBM—Boake Carter.
WENR—Frankie Masters.
WCFL—Guest Hour.
7:00—W-G-N—New Haven Carol Society [MBS].
WMAQ—Fibber McGee and Molly.
WBBM—Horace Heidt's Brigadiers.
WCFL—Don Norman.
WIND—Lithuanian program.
WLS—Helen Hayes.
7:30—W-G-N—The Lone Ranger [MBS].
WMAQ—Gladys Swarthout.
WIND—Trafic Court.
WBBM—Pick and Pat.
WLS—Melodiana.
7:45—WCFL—Talk of the Town.
8:00—W-G-N—Gabriel Heatter [MBS].
WBBM—Radio Theater.
WMAQ—20,000 Years in Sing Sing.
WLS—Greater Minstrels.
WCFL—Harry Louis and Weasel.
8:15—W-G-N—Diamond City News.
8:30—W-G-N—Clifton Utley.
WMAQ—Richard Himber's orchestra.
WCFL—Just About Dogs.
WIND—Dramas of Life.
WENR—Jack Pearl.
8:45—W-G-N—Tomorrow's Tribune.
WIND—Concert Hour.
8:52—W-G-N—Quin Ryan's Sport Shots.
9:00—W-G-N—Famous Jury Trials [MBS].
WBBM—Wayne King's orchestra.
WENR—Singin' Sam.
WMAQ—Contested program.
9:15—WENR—Joe Louis-Sims fight.
9:30—WBBM—Musical Moments.
9:45—W-G-N—Musical Revue.
WBBM—Jack Randolph, songs.
WIND—Russ Hodges' Sports Review.
WCFL—Vella Cook, contralto.
WENR—National Radio Forum.
10:00—WBBM—Poetic Melodies.
WMAQ—Amos 'n' Andy.
WCFL—Monte Randall, commentator.
WIND—Swedish Choral society.
WENR—Christmas Carols.
10:15—WMAQ—Bob McGrew's orchestra.
WBBM—Roger Pryor's orchestra.
WENR—Donald McGibeny.
10:30—W-G-N—Crosley Follies [MBS].
WBBM—John Harrington.
WIND—Bob Tinsley's orchestra.
WCFL—Ray Noble's orchestra.
WMAQ—Frankie Masters' orchestra.
10:45—WBBM—George Olsen's orchestra.
WENR—Earl Hines' orchestra.
11:00—W-G-N—Dance Orch. [MBS].
WMAQ—Glen Gray's orchestra.
WBBM—Abe Lyman's Orch.
WENR—Henry Busse's orchestra.
WCFL—Magnolia Blossoms.
11:15—WIND—House of Peter McGregor.
WBBM—Abe Lyman's orchestra.
11:30—W-G-N—Dick Jurgens' Orch. [MBS].
WBBM—Leon Belasco's Orch.
WIND—Bob Tinsley's orchestra.
WCFL—Irving Margraff's orchestra.
WMAQ—Francis Craig's orchestra.
WENR—Bob McGrew's orchestra.
12:00—W-G-N—Kavelin's orchestra.
WMAQ—King's Jesters.
WBBM—Musical Weather Man.
WIND—The Nite Watch.
WENR—Frankie Masters' orchestra.

A. M.

12:15—WMAQ—Earl Hines' orchestra.
WBBM—Mark Fisher's orchestra.
12:30—Red Norvo's orchestra.
WMAQ—Bob McGrew's orchestra.
WENR—LOUIS Panicger orchestra.
12:45—WBBM—Austin Mack's orchestra.
1:00—W-G-N—Little Jack Little's orchestra.

Today's Features

ON W-G-N.

"The People vs. David Stark and Ellen Sellers" is the title of the case on the "Famous Jury Trials" program over W-G-N-Mutual at 9 tonight.

EDNA O'DELL.

At 9:45 p. m. the weekly "Pageant of Melody" program will be offered with Attilio Baggiore, tenor, singing "Smilin' Thru" and "Ah, Moon of My Delight." Leola Turner, soprano, will sing "Villanelle" and, with Mr. Baggiore, the solo parts of "Themes from Rose of Algeria" by Victor Herbert. The orchestra will be directed by Henry Weber.

A special program from New Haven, Conn., at 7 o'clock will present the New Haven Carol society in a concert.

Other features:

8:30 a. m.—Jacob Tarshish, "The Lamplighter."

11:45 a. m.—"Your Friendly Neighbor," with Edna O'Dell.

Noon—Music from Texas.

8:30 p. m.—Clifton Utley, "World Affairs."

10:30—The Crosley Follies.

ON OTHER STATIONS.

2:15 p. m.—WJJD—"The Future Citizen," Mrs. James Hamilton Lewis.

7—WBBM—Horace Heidt's Brigadiers.

7—WLS—Helen Hayes in "Bambi."

7—WMAQ—Fibber McGee and Molly.

7:30—WIND—Trafic court with Judge Gutknecht.

7:30—WMAQ—Gladys Swarthout and Gus Haenschen's orchestra.

7:30—WLS—Melodiana.

7:30—WBBM—Pick and Pat.

8—WLS—Weener Minstrels.

8—WMAQ—Warden Lawes.

8—WBBM—Radio theater—Jean Harlow, Robert Taylor, and Claude Rains in "Madama Sans Gene."

8:30—WMAQ—Richard Himber and Morton Downey.

8:30—WENR—Jack Pearl, Morton Bowe, and Tommy Dorsey's orchestra.

9—WMAQ—Contented program.

9—WBBM—Wayne King.

9:15—WENR—Joe Louis—Ed Sims fight.

FUNERAL TODAY FOR GIRL DANCER KILLED BY LION

Funeral services for Miss Gladys Cote, 28 years old, 5724 Byron street, a member of a theatrical animal act who was fatally injured by a lion during a performance last Tuesday in Baltimore, Md., will be held at 10 a. m. today in the chapel at 5917 Irving Park boulevard. Burial will be private. Miss Cole was clawed before a Hippodrome audience when one of several lions leaped on her while she was dancing in their cage. Her body was brought here for funeral services.

Mrs. Anna Sullivan Dies at 73; Native of Chicago

Mrs. Anna M. Sullivan, 73 years old, widow of John J. Sullivan, a live stock broker, died yesterday in her home at 6841 Constance avenue after a brief illness. Mrs. Sullivan was a native of Chicago. Surviving are six children, Mrs. Monica Joy, Mrs. Anne McDonagh, Mrs. Helen Flanagan, Mrs. Katherine McShane, Mrs. Niceta Lavin, and J. Clement Sullivan. Funeral services will be held tomorrow at 10:30 a. m. in St. Philip Neri church, with burial in Mount Olivet cemetery.

Hold Funeral Tomorrow for Dr. George W. Torrey

Funeral services for Dr. George W. Torrey, physician and dental surgeon, will be held tomorrow afternoon at 2 o'clock in the chapel at 316 West 63d street. Dr. Torrey, who was 65 years old, died Saturday in his home at 6800 Normal boulevard, of a heart attack. He had practiced in Chicago for more than thirty-five years since graduation from the University of Michigan medical school and the Chicago Dental college. Surviving are his widow, Laura A., and a daughter, Mrs. Alice M. Skimen.

Mrs. Valborg Lund Dead; Came to Chicago in 1870

Mrs. Valborg Lund, 85 years old, 3006 Leland avenue, a widow, died yesterday in her home. She was born in Norway and came to Chicago in 1870. Surviving are two sons and a daughter. Funeral services will be held Wednesday at 2 p. m. in the chapel at 3301 Fullerton avenue. Burial will be in Mount Olive cemetery.

Adolph Hunzinger Rites Will Be Held Tomorrow

Funeral services for Adolph H. Hunzinger, 92 years old, retired tobacco manufacturer, will be held at 10 a. m. tomorrow in the chapel at 6328 Cottage Grove avenue. Burial will be in Mount Hope cemetery. Mr. Hunzinger died in his home at 4411 Ellis avenue Saturday night. He was born in Berne, Switzerland, and was brought to the United States when he was 8 years old. He came to Chicago more than 50 years ago. Surviving are his widow, Sarah, and four children, Mrs. Ida Smith, Budd Hunzinger, an awning manufacturer, Miss Edna Hunzinger, and Mrs. Ethel O'Donnell.

Funeral Services Today for Widow of O. W. Waller

Funeral services for Mrs. Mary Louise Rogers Waller, 74 years old, will be held at 10 a. m. today in the Rosehill cemetery chapel. Mrs. Waller died Saturday in the home of her daughter, Mrs. R. K. O'Hara, 291 Cedar avenue, Highland Park, where she had lived since the death of her husband, Ovando W. Waller, in 1934. Mr. Waller was a vice president of Swift & Co. Mrs. Waller is survived by three children, Mrs. O'Hara, Mrs. L. W. Bermond, and Fred W. Waller.

★ TONIGHT ★
JEAN HARLOW
ROBERT TAYLOR
in
"Madame Sans-Gene"
with Claude Rains
and C. Henry Gordon
LUX RADIO THEATRE
Directed by
CECIL B. DeMILLE
8 P. M. Central Standard Time
WBBM
and Coast-to-Coast Columbia Network

DON'T MISS THIS FUNNY NEW SHOW
VAS YOU DERE SHARLIE?
JACK PEARL
AS BARON MUENCHAUSEN
TONIGHT
WENR
8:30
with "SHARLIE" CLIFF HALL and
TOMMY DORSEY'S ORCHESTRA
RALEIGH and KOOL CIGARETTES

FINAL RITES FOR BANKS WINTER IN WEST TOMORROW

Funeral services will be held in Hollywood, Cal., tomorrow for William Banks Winter, 80 years old, former Chicagoan and famous stage minstrel, who died in his San Fernando valley home near Reseda Saturday night. He was known professionally as Banks Winter.

BANKS WINTER.

His career as a burnt cork comedian lasted more than 50 years. He was well known in England, and his performances were often attended by King Edward VII. in London. He was long interlocutor with the original Thatcher, Primrose and West minstrels of which Charles Frohman and Chauncey Olcott also were members. He also trouped with the Haverley minstrels, W. C. Fields, and later with Will Rogers.

Mr. Winter's last notable stage activity was in taking the place of Frank Bacon in "The Old Soak" after Bacon's sudden death. He moved to Hollywood ten years ago where he wrote songs and worked on his memoirs, "The Last of the Minstrels." He sold a song to the movies a year ago. Forty-five years ago his ballad, "White Wings," earned him $500,000. Mr. Winter made his home on the south side of Chicago until he went west. He was born in Macon, Ga. Surviving are three children, H. Comer Winter, 4726 Kimbark avenue, Chicago; William Winter Jr. of San Diego, Cal., and Mrs. Winona Winter Sper of Hollywood, a former stage star.

LEON HERMANT, NOTED FRENCH SCULPTOR, DIES

Leon Hermant, 70 years old, French sculptor well known in Chicago art circles and a leader in the French colony, was found dead early today in his room over the L'Aiglon restaurant, 22 East Ontario street. Police said he had been dead about thirty-six hours.

Hermant's position in the French colony was recognized twice during recent years. In 1930 he took a leading part in the dedication of the Gold Star Mothers' memorial in Springfield and in 1932 he was elected president of the French division for A Century of Progress Exposition, then in its final formative stages.

He was noted for his sculptured memorials. In 1917 he was awarded the Cross of the Legion of Honor by the French government for his work in connection with a local memorial to Pasteur. Only a few days ago he received a contract from Indianapolis for an elaborate fountain.

Hermant studied in Paris in his youth and later settled in Chicago. He returned to France in 1914 to fight at the front. After the war he came back to Chicago. He had been in California recently.

Lady Gilbert, Widow of Operetta Librettist, Dies

HARROW, England, Dec. 13.—(AP)—Lady Gilbert, widow of Sir W. S. Gilbert, librettist of the Gilbert and Sullivan operettas, died here today at the age of 89. Her death followed less than a month after the world had celebrated the centenary of her husband's birth.

MORE SERVICES AT LAIN'S than any other CHAPEL
IMPERIAL QUARTET, ORGAN and ORGANIST included in all chapel services
Making possible greater values for less money. One out of every three services held at Lain's cost less than $200—and many more as low as $110.
Caskets are priced as low as $25.
These prices include Imperial Quartet, Organist and Chapel—and apply to all of Chicago and Suburbs.
Lain & Son
63RD & HARVARD
PHONE WENTWORTH 0025
UNDERTAKERS

DEATH NOTICES

are received for publication in the next morning's Final Edition of the Chicago Tribune up to 11:45 each night. Call Superior 0100—Want Ad-Viser.

Admiral Rolleston, British Naval Veteran, Dies at 77

[Copyright; 1936; By the New York Times.]

LONDON, Dec. 13.—Admiral John Philip Rolleston, member of a family long prominent in British naval circles, today died at his home, Saltwood, in Kent. He was 77 years old.

MONUMENTS AND MAUSOLEUMS.

MAUSOLEUMS—MONUMENTS . . . The old and reliable CHAS. G. BLAKE CO. 1000 E. 67th-st. Fairfax 9870 Erected anywhere. Send for free booklet.

POWERS GRANITE CO., INC. TRIBUNE TOWER. DELAWARE 3152.

CEMETERIES.

MEM PARK, EVANSTON—SAC. 8 GRAVES perpetual care. $25 grave. Juniper 3727.

BEAUTIFUL LOT—$25 PER GRAVE; PERpetual care terms. Rogers Park 5321.

OAK RIDGE—8 GR., $125. FAIRMOUNT. 8 gr., perp. care, $200. Lawndale 1460.

BEAUTIFUL ACACIA PARK—CITY THANS. 4 grave lots as low as $99. Lack. 9640.

BURIAL GARMENTS.

SPECIFY ESTELLE BURIAL GARMENTS to your funeral director or visit our showroom at 2600 N. Western. Humboldt 7948.

FUNERAL DIRECTORS.

O'HANLEY INC. FUNERAL DIRECTION perfection 7705 Cottage Grove Rad. 7705

DEATH NOTICES

In Memoriam.

CHURCH—Mitchel J. Church. In memory of beloved husband who passed away one year ago today. Gone but not forgotten. WIFE.

ROSOWSKY—Sam Rosowsky. In loving remembrance of our dear son and brother, Dec. 14, 1934. THE ROSOWSKY FAMILY.

STEINBERG—David Steinberg. In sad and loving memory of our dearly beloved husband and father.
"But O for the touch of a vanished hand
And the sound of a voice that is still."
LOVING WIFE ALICIA AND CHILDREN, REEVA, RUTH, LESLIE, LOIS.

WALKER—Placentia Bessie Walker. A tribute of love to and in cherished memories of our devoted friend, who passed away one year ago today. HER FRIENDS.

WILKUS—Anna Davidson Wilkus. In memory of our mother, departed 1924.

Fraternal Notices.

DREXEL LODGE No. 1031, A. F. & A. M.—Funeral services for our late brother, John Moore Barrett, will be held at chapel, 4227 Cottage Grove avenue, Tuesday, Dec. 15, at 2 p. m. Members please assemble at chapel at 1:45 p. m.
RAYMOND D. STROM, W. M.
DAVID F. STONE, Secretary.

ALLEN—Porter Allen, Dec. 12, 1936, at his home, 550 Cedar street, Winnetka, Ill.; beloved husband of Elizabeth [nee Nauman], fond father of Elizabeth and Ellen, brother of Mrs. John Reading, Mrs. George H. Parkman, Miss Rachael Allen, and Charles Allen, all of Williamsport, Pa. Funeral services Tuesday, Dec. 15, at St. James Episcopal church, Lancaster, Pa., 11:30 a. m. Interment at Lancaster. Please omit flowers.

ANDERSON—Anita Anderson, beloved wife of Ralph R., fond mother of Mary Florence, Robert and Ralph Jr., darling daughter of Capt. Nels and Mary Olson, sister of Oliver, Arthur, Marion Ferm, Nels, and Kermit. At rest at residence, 1047 Linden avenue, Oak Park, Ill. Services Tuesday, Dec. 15, 1936, at 2 p. m. Interment Mount Emblem cemetery.

BACHLY—Louisa Bachly, Dec. 12, 1936, beloved mother of George C. and the late Iva Bachly. Services at chapel, 63d and Harvard, Tuesday, Dec. 15, at 3 p. m. Interment Mount Greenwood.

BARRETT—John Moore Barrett, Dec. 12, husband of Millie Barrett, father of the late Helen Moore Frederick. Funeral services at chapel, 4227 Cottage Grove-av., Tuesday, 2 p. m., under auspices Drexel lodge, No. 1031, A.F.&A.M. Interment Cedar Park.

BERG—Ingeborge Berg, Dec. 12, suddenly; beloved wife of John, dear mother of Billy, fond daughter of Gertrude and the late Axel Bersquist, sister of Carl and Eric. Resting at funeral chapel, 101 W. 111th street, where funeral services will be held Tuesday, 2:30 p. m. Interment Oak Hill cemetery. Information, Pullman 5766.

BOIKE—Wilhelmina Boike, nee Koehn; beloved wife of the late Gustave Boike, fond mother of Albert F., Anna Umbenhauer, Charles, Minnie Husch, Edith Kuhles, August, Henry, Lydia Lorig, and the late Helen Ritchey, Emily, William and Edward Boike, grandmother of twenty-two grandchildren and two great-grandchildren. Funeral from chapel, 1145 W. 31st street, Tuesday, Dec. 15, 1:30 p. m., to Holy Cross Lutheran church, 31st place and Racine avenue. Interment Bethania. Call Lafayette 6646.

BURKE—Mrs. Thomas H. Burke, 520 Hickory street, Waukegan; mother of Mary Louise and Mrs. Charles Gilday, sister of Miss Margaret Grady, Mrs. David Fitzgerald, and Mrs. Charles Wilbur. Funeral Wednesday, Dec. 16, 9:30 a. m. at Immaculate Conception church, Waukegan. Please omit flowers.

CARLSON—Helen Carlson, beloved wife of the late Otto, fond mother of Marion Wessberg, Elizabeth McGregeor. Funeral at chapel, 3337 W. North-av., Wednesday, Dec. 16, at 2 p. m. Interment Mount Olive.

CATSAROS—James J. Catsaros, formerly of 4339 S. Halsted street; beloved husband of Bessie, fond father of John. Remains at chapel, 4635 Wallace-st., until 4 p. m. Tuesday. Funeral Wednesday, at 1 p. m., from late residence, 6221 Blackstone-av., to St. Constantine church. Interment Evergreen.

HAMPLIN—Charles F. Champlin, beloved father of Suzanne Ehrlich, nee Champlin, and Frederick K. Champlin, fond brother of Mrs. G. H. Stanger. Resting at chapel, 4717 Broadway until Tuesday, Dec. 15, 12 o'clock noon. Funeral services in Rosehill cemetery chapel, 2:30 p. m.

COHEN—Sarah A. Cohen, 1867 S. Avers; beloved mother of Herman, Diana, George, Jack, Estelle, Arthur. Funeral services at chapel, 3654 W. Roosevelt road, at 11:30 a. m., Monday.

D'ANTONIO—Donato D'Antonio, beloved husband of Margaret, nee D'Andre, fond father of Albert and Mary. Funeral Tuesday, Dec. 15, 9 a. m., from late residence, 1128 S. Mason avenue, to St. Frances of Rome church. Interment Mount Carmel.

DEIKE—Charles Deike Jr., beloved husband of Barbara. Funeral services Tuesday, 10 a. m., at chapel, 7206 Stony Island avenue. Interment Oak Woods cemetery.

DOOLEY—James S. Dooley of 7756 S. Paulina street, beloved husband of Bonnie, nee Lehmer, fond father of Mrs. Ruth Rudd and Mrs. Dorothy Stone, brother of Mrs. Etta Royals, John A. and Frank M. Dooley. Resting in chapel, 7350 Cottage Grove avenue. Funeral Wednesday, Dec. 16, at 9:30 a. m., at the Little Flower church, 80th and Wood streets. Interment Holy Sepulchre. Member of La Rabida council, No. 980, K. C.

DRABEK—Anna Drabek, nee Odehnal, late of 4334 W. 21st place, Dec. 11, 1936, age 40 years, beloved wife of John Drabek, fond mother of Raymond, daughter of Joseph Odehnal, sister of Filomena Randak, George, Louis, Robert, and Anthony. Funeral Monday at 1 p. m. at chapel, 5820 W. Cermak road. Interment Bohemian National cemetery. Information Cicero 243.

EVANS—Gertrude Dow Evans, beloved wife of Orrin L., mother of Olive Wright, Orrin Jr., Stanley and the late Paul Gordon, daughter of the late Samuel K. and Frances Hill Dow, grandmother of Paul Jr. Services Monday, 2 p. m., at chapel, 4227 Cottage Grove-av. Interment Rosehill.

FEDOR—Florence Fedor of 7720 Eggleston avenue, wife of Frank J., mother of Martha, Irene, and Eugene, sister of Thomas B. Laird. Funeral Wednesday, 2 p. m., at the cathedral chapel, 79th and Emerald avenue.

FICHTER—Philip W. Fichter, beloved husband of Anna Fichter, nee Burggraf, brother of Anthony and William Fichter. Funeral Tuesday, Dec. 15, at 9 a. m., from late residence, 3854 N. Oakley avenue, to St. Benedict church. Burial St. Boniface.

FITZGIBBONS—William C. Fitzgibbons, beloved husband of Harriet, fond father of Margaret, William J., and John E. Funeral Tuesday, 9:30 a. m. from late residence, 4826 Warner, to Our Lady of Victory church. Interment All-Saints cemetery.

FLANNERY—John J. Flannery, beloved husband of Gertrude [nee Young], father of Annalisie, Edward, Mary, and Josephine, brother of Frances, Julia, Catherine, Mrs. Richards, Mrs. W. H. Cooper, and Officer William Flannery. Funeral Tuesday, 9 a. m. from late residence, 6232 Champlain avenue, to Holy Cross church. Interment Sag cemetery. Member of Loyola-Hyde Park council, No. 914, K. of C. Yards 0662.

FRIEDMAN—Gladys Friedman, nee Glick, beloved wife of Ralph, fond mother of Warren J. and Tom R., dear sister of Wilma Eger. Funeral services Tuesday, Dec. 15, at 9:30 a. m., at chapel, 936 E. 47th street, to Oak Woods cemetery.

FUDALA—John M. Fudala, beloved husband of Evelyn, nee White, father of Rose Mary, son of John, brother of Stanley, Marie, Victoria, and Sophia. Funeral Wednesday, 2 p. m., at Ravenswood Baptist church, Seeley and Sunnyside avenues. Interment Elmwood.

DEATH NOTICES

O'CONNOR—Maurice O'Connor, beloved husband of the late Ellen, devoted father of John, Maurice, Joseph, and the late William, at his late residence, 7748 Calumet avenue. Funeral Tuesday, 8:45 a. m., from late residence, 7748 Calumet avenue, to St. Dorothy church. Interment Holy Sepulchre. Member of Retired Firemen's association.

OTT—Iona Bell Ott, nee Stewart, age 67, at Lemont, Ill.; beloved wife of John

Radiant Opera Season Closes $45,000 in Red

Average House 65 Pct. of Capacity.

BY EDWARD BARRY.

As the curtain fell last night on the final act of "La Juive" the Chicago City Opera company's 1936 season passed into history.

And historic in a way it certainly was. The six weeks of the season were the most brilliant six weeks of opera which Chicago has known since pre-depression days. The casts fairly glittered with stars of the second and even the first magnitude. An important American opera ["Jack and the Beanstalk"] received its first professional performance. Works whose scenery was resignedly preparing to rot in the warehouse were revived and successfully produced. Two highly successful Mimis of very tender years were launched upon the world and the great Amelita Galli-Curci made a start on what she hopes and believes is to be a second career. Chicago heard Wettergren and Lawrence for the first time.

Enough people came to the Civic Opera house for the thirty-seven performances of the season to keep the big building filled, on an average, to about 65 per cent of its capacity or a little more. There were several sell-outs, several disastrously ill-attended performances.

These customers brought to the boxoffice all the money needed to defray the costs of the season—except about $45,000 or $50,000. This is slightly more than was lost last year, but the performances this season were infinitely better. The exact amount of the deficit, whom the money is owed to, and how it will be paid are matters which will be worked out during and after the company's annual meeting scheduled for next Tuesday.

There are to be two weeks of popular priced opera at the Civic Opera house beginning Jan. 11. The fourteen performances of this "spring" season will be cast and directed by the Chicago City Opera company and sponsored by the Catholic Youth organization.

Present plans for next year call for a three week tour in October and a seven week Chicago season, Oct. 30 to Dec. 18.

The astonishing Swedish Choral club works secretly away through most of the season in some obscure corner of the city, but moves into Orchestra hall at Christmas time and again in the spring to let the public hear what it has been doing. The first such invasion took place yesterday afternoon when Handel's "Messiah" was sung before a huge audience.

Under Harry T. Carlson's expert training, this chorus has become something which deserves national recognition. Whether tonal beauty or musicianship be the norm the Swedish Choral club may be given an extravagantly high rating.

As to the former, the entrance of the soprano on the first noble phrase of the chorus "For Unto Us a Child is Born" challenged all local records for sheer loveliness of choral texture. About the latter, the bloom of immortality on Handel's prodigious music is never blighted by affected bits of phrasing or merely showy climaxes. The oratorio's dignity was matched by its performance.

Assisting the Swedish Choral club were Lillian Gustafson, Virginia Auyer, Edwin Kemp, and Marston Pearson [soprano, contralto, tenor, and bass, respectively]. Accompaniments were the charge of Stanley Martin, organist, and forty-five members of the Chicago Symphony orchestra. Mr. Carlson conducted.

The Chicago Business Men's orchestra, which consists of 115 nonprofessional musicians all engaged for the bulk of their time in some other line of work, honored its founder and patron, the late George Lytton, in a memorial program at the Goodman theater yesterday morning. Mr. Lytton, who established the orchestra in 1921, died on Dec. 9, 1933.

At yesterday's concert, for which all seats were taken, George Dasch, present conductor of the orchestra, led his men through a program comprising Schubert's Unfinished Symphony, an Abert Chorale, the Tschaikowsky Andante Cantabile, and Beethoven's third "Lenore" overture. Merrill C. Meigs, scheduled for a brief talk, was detained in the east. Avern B. Scolnik, Chicago lawyer and member of the Business Men's orchestra, took his place and spoke on the character and ideals of Mr. Lytton.

To the Studebaker theater yesterday afternoon came Clarita Martin and Eusebio Concialdi, she to dance the dances of Spain, he to sing the songs of that country and of several others.

Mrs. Martin's work is rich in the overtones of her sparkling personality. She boasts imagination as well as technical address. Her idea of what the well dressed Spanish dancer should wear is astounding and eye-filling, and her simple but effective requirements as to setting and lighting turned the Studebaker into whatever she chose to make of it.

Mr. Concialdi sang his ditties with an engaging verve. He has a sunniness about his person and a rhythmic lift to his baritone voice which fitted him well for a part in the afternoon's cheery picture.

Over at Kimball hall, Frances Kacello was busy with a taxing program. A brief visit there resulted in a favorable impression of the young soprano's voice, for she commands good range without sacrifice of a highly agreeable tone quality. She still suffers, apparently, from difficulties of production which impair occasionally the clarity of her diction and the naturalness of her delivery.

Aids at Benefit Tea Today

[TRIBUNE Studio Photo.]

Miss Jane Hoover will be among the young women assisting at a tea to be given in the home of Mrs. Charles O. Barnes at 1626 Judson avenue, Evanston, this afternoon for the Northwestern University settlement. Mrs. Arlington W. Harvey, president of the Evanston board of the settlement, and Mrs. William W. Darrow, president of the Winnetka board, will preside at the tea tables.

Front Views and Profiles

By June Provines

OAK PARK is to have a Shakespeare festival next February, and in connection with this, a student in Oak Park-River Forest High school interviewed Shakespeare regarding the King Edward-Wallis Simpson matter:

Interview—Prerogatives—Sign—Tribute.

Reporter—How do you stand on the question of the king's dilemma?

Shakespeare: Those that stand high have many winds to shake them.

R.—Don't you think the king is showing courage in his fight for love?

S.—He may show what outward courage he will, but I believe as cold a night as 'tis he could wish himself in the Thames up to the neck. [Henry V.]

R.—I take it you sympathize with the king.

S.—I think the king is but a man as I am; the violet smells as sweet to him as it doth to me. All his senses have but human conditions. His ceremonies laid by he appears but as a man; and though his affections are higher mounted than ours, yet when they stoop, they stop with the like wing. [Henry V.]

R.—And Wally offering to disappear from the picture. Don't you think that's noble?

S.—The lady doth protest too much, methinks.

R.—But suppose he does marry her?

S.—Naught's had — all spent where our desire is got without consent. [Macbeth.]

R.—What is your own verdict?

S.—Uneasy lies the head that wears a crown.

There's a divinity doth hedge a king, rough hew him how we will. [Hamlet.]

* *

IF you think the king of England has very little authority since the late king had to abdicate in order to marry the woman he loves, you might be interested in the statement of his powers under the constitutional law of the empire, as quoted at the Council of Foreign Relations Saturday by **Norman A. M. MacKenzie**, professor of international law at the University of Toronto, and as forthright and clear spoke a Scotsman as you could imagine. Quoting Dicey in Bagehot, he outlined some of the British monarch's prerogatives as follows:

"The king can by law, without consulting parliament, disband the army, dismiss all the officers . . . ; dismiss all the sailors; sell all our ships of war and naval stores; make a peace by the sacrifice of Cornwall; begin a war for the conquest of Brittany; make every citizen of the United Kingdom a peer; make every parish a university; dismiss most of the civil servants; pardon all offenders. In a word, the king could by prerogative upset all the action of civil government within the government, could disgrace the nation by a bad war or peace and could, by disbanding our forces, sea or land, leave us defenseless."

"And yet," said Mr. MacKenzie, "he had to abdicate to marry a divorced woman."

Which, as he pointed out earlier in his talk, must seem peculiar, to say the least, to the people of certain sections of the British empire, in India, where polygamy is an established practice.

* *

SIGN on counter displaying printed pajamas: "Coronation prints, $1.95," with a line drawn through "coronation" and "abdication" substituted.

* *

DECEMBER No-Verse Exception:

The dishes pile the kitchen sink,
My clothes are all in tatters;
But "Gone with the Wind" is in my lap
And I don't give a damn what matters.

SUSAN SWEENEY.

Eleanor Club Tea Today.

The Central Eleanor club will give a Christmas tea at 2:30 o'clock today in the club lounge, 16 North Wabash avenue. There will be music and readings by Mrs. Rowena Bennett.

Good taste doesn't mean high prices

An enviable reputation for style, originality and superior quality may suggest that our assortments are all high priced. Nothing is further from the truth. We have plenty of inexpensive things. But they were selected with just as careful regard to correctness as the finest ones we have.

Capper & Capper
Outfitters to Gentlemen
MICHIGAN AVENUE AT MONROE STREET

Dances to Give Subdeb Crowd a Lively Yule

Plan Junior Assemblies in Chicago and Lake Forest.

BY JUDITH CASS.

YOUTHFUL daughters in Lake Forest and Chicago families need not wait until they are of debutante age to start going to dances, for every winter there are several parties for the subdebutante crowd that are patterned after the debutante parties except for earlier hours and stricter chaperonage. The highlight of the subdebutante Christmas season is the Junior Assembly held annually on New Year's eve at the Casino. It is the largest of the parties given for the school age boys and girls.

The more youthful crowd is luckier than the slightly older group, for there will be no large party for the debutantes on New Year's eve, and they will have to see the New Year in where best they may. Mrs. James C. Hutchins, Mrs. Robert C. Orr, and Mrs. I. Newton Perry are combining forces to give a dinner-party at the Casino on the night of the Assembly for their daughters, Miss Margaret Hutchins, Miss Nancy Orr, and Miss Sally Perry, all of whom will be belles at debutante balls before long.

Bryan S. Reids to Give Dinner for Daughter.

The three hostesses have invited about 150 of the older group, mostly those who have been attending Assemblies for the last year or two. Mr. and Mrs. Bryan S. Reid will give a small dinner for their youngest daughter, Joan, whose first Assembly it will be, and some of her young friends, who also will be going to their first "big" party. Miss Reid is a student at Chatham hall. The Reids will entertain at the Casino, too, because it is so simple for the youngsters to stay on there for the dance.

Mr. and Mrs. Charles E. Peace are others who have planned a dinner for that night. They will entertain 40 at home for their daughter, Miss Sara Peace, before going on to the Casino.

Lake Forest Assembly at Onwentsia Dec. 23.

Many of those who have been invited to the Assembly have been invited also to Lake Forest's Junior Assembly, to be held on Dec. 23 at the Onwentsia. Mrs. Knight C. Cowles, Mrs. T. Philip Swift, Mrs. Laurence B. Robbins, Mrs. Edward D. Shumway, Mrs. Henry Isham, Mrs. Philip F. W. Peck, Mrs. Robert A. Gardner, Mrs. Gilbert E. Porter III., Mrs. Keith Carpenter, Mrs. Albert Blake Dick Jr., Mrs. DeForest Hulburd, Mrs. Julian Armstrong, Mrs. Kent Chandler, and Mrs. R. Douglas Stuart are on the committee for the party. It will be a dinner-dance at the Onwentsia.

On Dec. 22, Mr. and Mrs. Cowles, Mr. and Mrs. Albert B. Pattou, and Mr. and Mrs. DeWitt W. Buchanan will give a dinner-dance at the club for their three daughters, Miss Edith Cowles, a student at Chatham hall, and Miss Mardo Pattou and Miss Barbara Buchanan, who go to Dobbs Ferry. The following week, on Dec. 30, Mr. and Mrs. Howard B. Peabody will give a dinner-dance, also at the Onwentsia, for their daughter Joan.

Shoreacres Dinner-Dance for Two Girls Dec. 29.

The Shoreacres club will be the setting for a dinner-dance the junior Edward A. Cudahys and the Edward D. Shumways will give on Dec. 29 for their daughters, Sheila Cudahy and Grace Shumway. Miss Cudahy studies at Foxcroft and Miss Shumway is a student at St. Timothy's.

One of the larger dances in town will be given Dec. 21 by the Augustus K. Maxwells and the Daniel C. Greens

[Continued on page 19, column 1.]

Second Movie of Quintuplets Comes to Town

"REUNION."
Produced by 20th Century-Fox.
Directed by Norman Taurog.
Based on story by Bruce Gould.
Presented at the Apollo theater.

THE CAST.

Dr. John Luke.....Jean Hersholt
Mary MacKenzie.....Rochelle Hudson
Gloria Sheridan.....Helen Vinson
Constable Jim Ogden...Slim Summerville
Tony Luke.....Robert Kent
Nurse Katherine Kennedy.....Dorothy Peterson
Asa Wyatt.....John Qualen
Gov. Phillip Crandall.....Allan Dinehart
Charles Renard.....J. Edward Bromberg
Ellie.....Sara Haden
Sir Basil Crawford.....Montagu Love
Dr. Richard Sheridan.....Tom Moore
Rusty.....George Ernest
Mrs. Martha Crandall.....Katherine Alexander
Janet Fair.....Esther Ralston
Sam Fisher.....Julius Tannen
Jake.....George Chandler
Editor.....Edward McWade
Mrs. Barton.....Maude Eburn
Mrs. Williams.....Grace Hayle
Baby Williams.....Joan Howard
Mrs. Sims.....Claudia Coleman
Sadie.....Hattie McDaniel

By Mae Tinée.

Good Morning!

This is the second picture featuring the Dionne quintuplets.

I can't honestly say that I thought it as good as the first—that delightful film, "The Country Doctor." Reason—the story's second rate. But—the quints are there, and, as long as they live they'll be interesting. Jean Hersholt is there as the doctor who brought them into the world, and he's invariably excellent. Dorothy Peterson contributes another forthright portrayal as Nurse Kennedy, and the cast as a whole pleases.

So—no reason why you shouldn't derive considerable enjoyment from the movie.

With the birth of Dr. Luke's 3,000th baby, the Moosetown Chamber of Commerce has an idea. Why not stage a big homecoming for all the folks the good doctor has assisted into the world?

Therefore, gather at Moosetown on a sunny summer's day people from many walks of life—beset with varied problems. Problems that inspire Dr. Luke to become a Dr. Fixit.

He mends hearts, saves homes, and plays Dan Cupid. When reunion day is over happiness reigns in places where it had seemed deposed forever.

The story is too episodic and, at times, its hokum becomes pretty sticky—but it does make provision for quite an eyeful of the quints. Also, of lovely Esther Ralston, who is most appealing as an ageing Hollywood actress who encounters both tragedy and peace at the reunion.

Are the quints cunning? Yes. Though they seemed to me not nearly as bright nor as pretty as in "The Country Doctor." But my, how they're growing!

See you tomorrow.

* *

U. of C. to Confer Degrees on Class of 220 Tomorrow

Academic degrees will be conferred by President Robert M. Hutchins on 220 students at the 186th convocation tomorrow of the University of Chicago in the university chapel. More than two-thirds of the candidates will receive advanced degrees. Prof. Arthur H. Compton will deliver the convocation address. His subject will be, "Can Science Point the Way?"

* *

Alpha Delta Pi Party Today.

Alpha Delta Pi sorority will hold a Christmas party at 1:30 o'clock today at the home of Mrs. Franklin R. Schmidt, 2923 Wilson avenue. The north side association will be hostess to the other Chicago and suburban groups of the sorority.

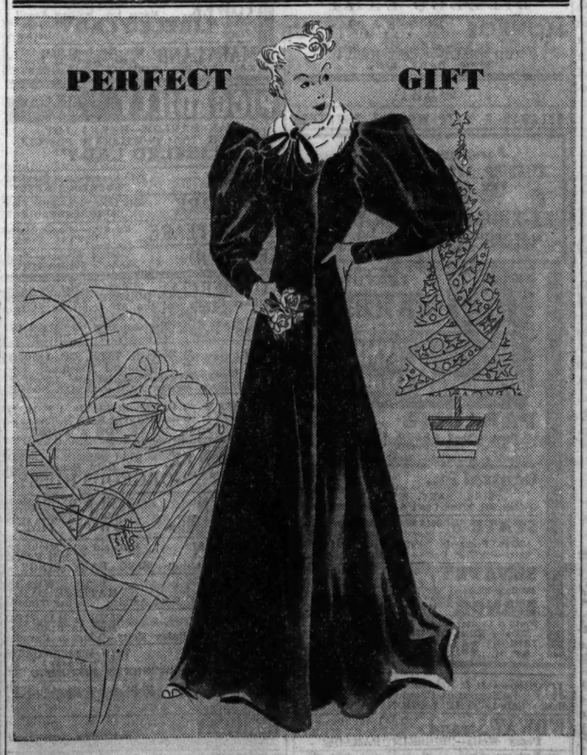

HERE'S the way to the heart of a lovely lady! A rich black velvet evening coat with a young and fashionable collar of white ermine. Typical of Shayne quality and very specially priced at $29.95

On Our New 3rd Floor
JOHN T. SHAYNE
Michigan at Randolph

Ensemble in New Colors

[Tribune Studio Photo.]

From a Chicago shop: Print and velveteen ensemble in the new colorings. The short sleeved dress is of green and gray printed silk in small designs. The long sleeved top jacket reaches the kneeline, has a double inverted back plait and the long tuxedo collar is faced with the print of the dress. The velveteen jacket is a green-gray tone to harmonize with the print.

Bill Robinson Celebrates 50th Stage Anniversary

New York, Dec. 13.—(AP)—Bill Robinson, ace tap dancer of the stage and screen and Harlem's first citizen, today celebrated the 50th anniversary of his debut in the show business. The day was climaxed by a special performance, attended by a galaxy of amusement world notables, at the Times square night club where the 57 year old Negro hoofer's clickety-clicks are currently keeping people jiggling in their seats. The actor made his initial stage appearance a half a century ago in the play "The South Before the War," and has been dancing ever since.

* *

School Namesake Unveils Steinmetz Portrait Today

A portrait of the late Charles Proteus Steinmetz, famed electrician, will be unveiled today in the assembly hall of the Steinmetz High school at 3030 North Mobile avenue. The portrait is the gift of the General Electric company. It will be accepted in behalf of the school by Mayor Kelly and Principal D. F. O'Hearn.

Fox River Service Club.

The Service club of the Fox River sanitarium will install officers at a luncheon at 12:30 o'clock today at Fred Harvey's Michigan avenue restaurant, 308 South Michigan avenue.

News from EUROPE

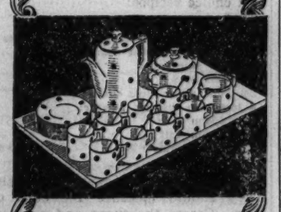

With polka dots high fashion, serve coffee in this polka dot set! Of imported white china with gold dots. With it, coffee spoons with little coffee bean handles, and a white and gold tray. Coffee set, nineteen pieces, $10. Spoons, $3. a dozen. Tray, $2.50.

TATMAN
625 N. Michigan Avenue, Chicago
707 Church Street, Evanston

Want Swank? Try Negligees in Silk Jersey

They're Star Attraction of Many Smart Gifts.

BY RHEA SEEGER.

Supergift selections from a swanky women's shop: Typically feminine affairs of lace, sleek satins, soft silks, embroideries. Also the finest of imported gloves, filmy stockings and some of the best finds in gadgets and costume jewelry in the town.

The star attractions of the negligee showing are the gorgeous creations of silk jersey copied from an original by Alix. These jerseys are smooth and cleverly draped with all the fullness neatly and flatly arranged down the front of the skirt and in the molded bodice top. They have shortish sleeves. They are without a single bit of trimming, the almost liquid beauty of the clinging silk jersey being sufficient. The colors are practically unlimited, but the dull black is a beauty hard to beat, with jade green and pink running close.

The soft woolen robes are glorified beyond recognition with swanky satin collars, pockets, wide sashes, and the like. The luxurious marabou trimmed confections come in heaven blue and pink. A white affair is outstanding.

There are travel pajamas in white dotted navy silk, brown, dubonnet, and some exquisite soft blues, and tailored pajamas with fine handwork like French nightgowns. There's a giddy pajama outfit with trousers of dotted silk, pin dots of white against scarlet, then a blouse top in reverse, the dots red and the background in white. Little girl looking dotted nightgowns of floral printed ninons, and, a wide array of lace trimmed nightgowns are available.

Colored imported gloves are of soft suede and come in soft, subtle colors. A beautiful green tone is one of the best finds and there are some lovely fawn tones, thick creamy ivory, and long sooty black numbers. These are only a few of the many dress parade gloves to be found.

Cigaret cases, tiny figure pins in carved wood, sports fob watches in vivid colors as well as brown and black, stunning clips in simulated rubies, rhinestones, and emeralds, glass cases and boxes, and fitted cases that are the last word in luxury, are more of the gift ideas in this shop.

[*For information concerning the articles mentioned, call Rhea Seeger, Superior 0100.*]

Neumode
• HOSIERY •
Dependables
PRACTICAL CHIFFONS
79c

Give them to your friends who are *hard* on hose. DEPENDABLES are handsome but serviceable. The new oxford foot is efficient; the four-inch welt allows ample space for gartering.

A Dividend for You

This is the season to profit by joining our Hosiery Club. A stamp is given with every $1 purchase. 12 stamps —and you can pick out a dollar's worth of hose absolutely free!

18 NEUMODE HOSIERY SHOPS IN CHICAGO AND SUBURBS

New Shop—723 East 79th Street

The Man on the Blue

By Luke Short

SYNOPSIS.

Shamrock Ireland, wanted for shooting a town marshal in self-defense over a card game, reaches Arizona on his blue, and saves the life of Sherif Lobell, who is about to be shot by a girl, Nancy Hyatt. The Hyatts—Nancy and her brother, Mayo—have lost their ranch, the Double Diamond, to the bank. Mayo has threatened to kill any man who serves him with a dispossess. Because Shamrock believes it was Mayo who betrayed the man who brought him up, he accepts the dangerous task of serving the papers. He confronts Mayo at his ranch and learns he has misjudged him, but Nancy scorns him. She tried to shoot Lobell to save her brother, paroled on good behavior, from killing him. Shamrock bullies Lobell into appointing him deputy sherif. He suspects Lobell intends to kill him "by accident" and cleverly outwits him, causing Lobell to shoot one of his own men. Maginnis, a stable boy, is wanted, according to Lobell, across the border as a killer. Shamrock senses that Lobell, for some reason of his own, plans to have the lad shot while "attempting to escape" on the trip across the border. He steals the jail keys so that the boy cannot be taken out while he's away at the Hyatt ranch with Lobell. Lobell sends Shamrock in to face Hyatt. Shamrock convinces the Hyatts he is with them, and persuades Mayo to leave the ranch till they can investigate. He tells Lobell that Hyatt has left and the ranch will be given up peacefully as soon as the hands are paid. Shamrock overtakes the posse riding out with Maginnis.

INSTALMENT XXV.

INTO MAN'S ESTATE.

Shamrock paused, noting without seeing that the other guard, the silent one, had folded onto his saddle horn. Shamrock's bay had gone down now.

The guard on the other side of Maginnis shot again, just after Maginnis horse slammed into him and missed.

Shamrock's second shot was low, blind, and it hit Maginnis' sorrel. The horse screamed, folded down on one knee as Maginnis pitched forward, heaving the upper half of the guard's body clear.

Shamrock opened up, emptying his guns in one shattering blast that was hardly a second long.

Then he rose. The guard tried to say something, scream something as he was slammed out of his saddle. When he hit the ground, Shamrock raced to Maginnis.

The sorrel was on his side, kicking, Maginnis pinned under him, terror in his eyes.

Shamrock loaded his gun, and shot the sorrel, and after a last convulsive kick, the horse settled quietly on its side.

"You hurt kid?"

Maginnis shook his head.

"Without even looking at the two guards, Shamrock drew his knife and cut the hobbles under the horse's belly which freed Maginnis' legs.

"Can you work out?"

Again Maginnis shook his head.

The sorrel was lying almost in the center of the arroyo, his feet

He looked back, and Maginnis was fighting wildly to pull his leg out.

against the curve of the four-inch bank. Shamrock went over to the roan, who had stood utterly still through it all. His rider, the tall guard, had piled onto the ground, face first, and lay there, his hands doubled up under his chest, his Stetson still on.

Shamrock took the rope from the saddle and went over to Maginnis. Then he squatted in front of the sorrel's belly.

"Can you stick it out, kid? It hurts, don't it?"

"It's numb," Maginnis said, and smiled. "It don't hurt a-tall."

"Hold tight a minute."

Shamrock worked out a loop in the rope, then raised the sorrel's head and slipped the loop over it. He worked the loop back until it was against the shoulders, then he built it bigger and slipped it under the sorrel's front legs and pulled it as tight as he could.

Then he led the roan over close, dallied the rope on the horn, and started the roan. It tightened the loop just behind the sorrel's shoulder.

"I'm goin' to pull, kid. I won't skid him off you, but I'll pull slow. He's got his feet against the bank and he ought to raise a little before he skids. When he does, you kite out. Can you do it?"

"Sure," Maginnis said.

Shamrock eased the roan into the load. The sorrel wasn't big, but the roan's footing was uphill and it was work. Shamrock talked to him, urged him, rowelled him mildly, and the roan put his weight into it. Shamrock felt the rope tighten, go taut, then he felt the roan making progress by inches. He looked back, and Maginnis was fighting wildly to pull his leg out. The roan moved ahead six inches and Maginnis broke free, just as the roan was pulled back.

Shamrock dismounted and walked over to the kid. He was standing now, testing his leg gingerly.

"It ain't broke," he said, grinning up into Shamrock's face.

Shamrock smiled back, his face thawing into a real grin of pleasure. "You ain't as salty as you was in jail," he said. "Not by half."

"I thought you was one of 'em," Maginnis replied sturdily. "You—ain't, are you?"

"No," Shamrock said simply. "Do you believe that?"

Maginnis nodded.

"Let's look at that leg."

Examination revealed only a raw, livid bruise on Maginnis' thigh and calf, where the horse had fallen on him. The soft sand had saved him from a broken leg.

The youngster gulped. "Them devils!" he said passionately, seriously. "I reckon you saved my life."

"Huh-uh. You saved your own—and mine—by pullin' your horse into that other jasper's."

The kid was about to protest when Shamrock silenced him. "You go gather in that paint"—he pointed to the smaller guard's horse which had been stampeded by the fight and was now standing a dozen yards off, reins trailing—"and throw my hull on that roan."

It was useless to try and hide the bodies of the two guards, but Shamrock didn't want the buzzards to pick them. It was quick work to haul them clear of the arroyo, and pile rocks on them where Lobell could see it. Not that he would have any doubts when Harmer got to him with his story. He hurried through the business, hating it on account of Maginnis. Fifteen years old was a little too young to see things like this.

Finished, he walked back to Maginnis, who was standing grim-faced by the paint.

"Let's get off the trail," Shamrock suggested. "And while we're at it, we might try to cover up our tracks."

He mounted and picked his way carefully, sticking to the rock and larger gravel that would make tracking difficult. He headed for the mesa, and traveled its level length until they reached the end of it. From here, they could see the hills that hid the town and the road leading from it.

Shamrock dismounted and lay down in the shade of a cedar. Maginnis, limping a little, did likewise.

Shamrock rolled a cigaret and lighted it, not speaking for a while. Maginnis' face was working strangely. There were tears in his eyes, Shamrock saw, the natural reaction of his escape from death. But there was something more, for Shamrock guessed on this day Maginnis had said goodby to his boyhood and had come into man's estate. Maginnis wiped his eyes with his sleeve, but Shamrock kept utterly still.

"I reckon I'm just a——"

"Forget it," Shamrock said gently. "If it's been ballin' up inside you, why not?"

Maginnis grinned shyly. "Got the makin's?" he asked gruffly.

Shamrock handed him his tobacco sack and did not laugh at the tat inch of cigaret Maginnis built, nor at the cough it brought. Slowly, in that wordless communion, Maginnis' face lost its tautness.

"I wisht I had guns," he said suddenly.

"I thought you would. That's why I took a pair off of those jaspers. They're in that slicker on the roan's saddle."

"Thanks," Maginnis said huskily.

[Copyright: 1936: By Luke Short.]

[Continued tomorrow.]

Dried Fruits Are Valuable for Minerals

Tomorrow's Menu

BREAKFAST
Loganberry Juice
Hot Cereal with Raisins
Cinnamon Toast
Coffee Milk

LUNCH
Creamed Eggs on Toast
Perfection Gelatin Salad
Sunshine Cake
Tea Milk

DINNER
Sauted Cube Steaks
Succotash
Spiced Crabapples
Fresh Vegetable Salad Bowl
Rolls, Butter
Apricot Whipped Cream Pie
Coffee

"Baking the Perfect Cake," a 56 page booklet containing directions and recipes for 48 cakes, frostings, and fillings, along with causes and remedies of cake failures, is on sale at the Tribune Public Service offices, 1 South Dearborn street and Tribune Tower, for 20 cents; by mail, 23 cents, stamps or coin. Address mail requests to Mary Meade, Chicago Tribune.

BY MARY MEADE.

A little peach in the orchard grew,
A little peach of emerald hue.

But that little peach, the one which caused "trouble the doctor couldn't subdue," wasn't at all the kind of peach which is plucked from the tree to be dried for our fruit compotes, peach pies and other desserts.

The little peach must be allowed time to grow fat and rosily ripe before it is ready for drying in the sun. The same is true of the apricot.

These two fruits when dried contain all the minerals of the fresh fruit in concentrated form, and are excellent sources of vitamins A and C. They are important in the prevention and cure of nutritional anemia because of the high iron and copper content which makes them good blood builders.

The old method of soaking dried fruit overnight is as outmoded as the old theory of searing meat at a high temperature. The new and better method of dried fruit cookery consists of these three steps.

1. Wash the fruit well.
2. Cover with water and boil 40 minutes, counting the time from the moment the fruit begins to boil. Remove skins of peaches after boiling for 5 minutes, cover with fresh water and cook remaining time.
3. Add sugar [¼ cup for each cup of fruit] last 5 minutes of cooking.

These rules apply to dried apples and pears as well as peaches and apricots. Prunes will require a little longer, figs and raisins less time.

Dried fruit has a firmer texture, more character and more flavor when cooked by this short method.

Cooked dried apricots and peaches may be served as breakfast fruit, as an accompaniment for meat dishes, a topping for upside down cakes, in muffins, fruit cakes, jams, pies and refrigerator desserts. Here are several choice recipes:

Peach Spice Cake.

2 cups cooked, unsweetened dried peaches
1½ cups granulated sugar
2-3 cup shortening
3 beaten eggs
2¾ cups all purpose flour
3 teaspoons baking powder
1 teaspoon soda
1 teaspoon salt
2 teaspoons ginger
1 teaspoon cloves

Mash the drained peaches to a pulp. They should measure 1½ cups of pulp. Cream the sugar and shortening, add the beaten eggs and peaches and mix well. Add sifted dry ingredients and mix thoroughly. Bake at 375 degrees in three layer pans, for about 25 minutes. Put layers together with mocha or boiled frosting. There's no milk or water in the recipe.

Apricot Whipped Cream Pie.

2 cups cooked dried apricots
5 cups water
¼ cup quick-cooking tapioca
1½ cups granulated sugar
¼ teaspoon salt
1 teaspoon vanilla
½ pint whipping cream
Baked 10 inch pie shell
¼ cup toasted shredded coconut

Boil apricots 20 minutes in the water and add tapioca. Boil for 10 more minutes. Add sugar and salt and cook for another 10 minutes, stirring constantly. Remove from fire, add vanilla, and chill. Whip cream until thick and whip apricot mixture into it, a small portion at a time. Pour into pastry shell, sprinkle with coconut and chill.

[Copyright: 1936: By The Chicago Tribune.]

[ADVERTISEMENT]

WHO WILL WIN?

It's Up To You—Help Build Resistance with Father John's Medicine

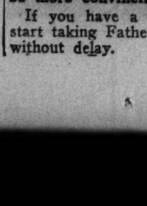

It's a never ending fight between your body and the germs that cause the Common Cold. Who will win? You will, if your resistance is strong enough to fight off the infection.

For more than 80 years millions of people have used Father John's Medicine to fight colds and coughs due to colds. No endorsement could be more convincing than this fact.

If you have a cold, be sensible; start taking Father John's Medicine without delay.

GASOLINE ALLEY—A STAR FELL

WINNIE WINKLE, THE BREADWINNER: Charity Begins at Home

MOTION PICTURES DOWNTOWN

RKO PALACE RANDOLPH AT LA SALLE — Opens 10:45 Price Changes 1 & 6:30
LAST 4 DAYS!
OLSEN & JOHNSON IN PERSON with 50 CRAZY PEOPLE
"Night Waitress."

STATE LAKE 20c
LEE TRACY Gloria Stuart "WANTED: Jane Turner" — Open 10:30 A. M. Amateur 7:30 —STAGE— PAUL HALL RIDER SISTERS Whitey ROBERTS Verne BUCK—Others

WOODS 15c to 6:30 La Salle
Joan Crawford Robert Taylor "GORGEOUS HUSSY" — Bruce Cabot Marg. Churchill "LEGION OF TERROR"

World PLAYHOUSE 410 S. Mich. Ave.
Cont. Noon to Midnight—Prices Change 2 and 6:30
LAST DAYS SON OF MONGOLIA
Soviet Film—Eng. Titles
Also—19th Anniversary Celebration Moscow

CLARK CLARK & MADISON
15c, 7:45 A. M. to 6:30 P. M.
James Fenimore Cooper's "The Last of the Mohicans" with Randolph Scott, Binnie Barnes. Midnight Show—Last Feature 12:30

SONOTONE 66 E. VAN BUREN
25c to 2 P. M., 35c to 6:30
—LAST 5 DAYS—
"The BEGGAR STUDENT" Eng. Titles
("Bettelstudent") Millocker's Famous Operetta

ORPHEUM State St. at Monroe
Doors Open at 8:45 A. M.
Myrna Loy-Wm. Powell-Jean Harlow-S. Tracy
"LIBELED LADY"

MONROE MONROE & DEARBORN
15c, 8:15 A. M. to 6:30 P. M.
ALICE FAYE—ADOLPHE MENJOU
TED HEALY—PATSY KELLY
"SING, BABY, SING"

WEST
BALABAN & KATZ WONDER THEATERS

Paramount Special!
STIRRING EVENTS THAT ROCKED THE BRITISH EMPIRE!
The Dramatic Story of
EX-KING EDWARD & WALLY
MARBRO—CENTRAL PK.—SENATE
BERWYN STATE LA GRANGE

10¢ 2 FEATURES MARBRO MADISON AT CRAWFORD
WALTER HUSTON MARY ASTOR BOTH CHATTERTON DODSWORTH & TEMPLE Dimples

PARADISE CRAWFORD-WASHINGTON
Open 1:30—2 GRAND FEATURES
Dick Powell, Joan Blondell, "Stage Struck"
Plus Vic McLaglen, "Magnificent Brute"

Central Pk. 3535 W. Roosevelt
Open 1:30—2 Hits
"SING, BABY, SING" Plus
G-Man Hit, "You Can't Get Away with It"

STATE 3814 W. Madison. Op. 1:30
Robert Montgomery with
Madge Evans in "PICCADILLY JIM"
Extra—"Killer Dog"—You Must See It!

SENATE Madison-Kedzie
MANOR North & Central
Mat. 1:30 to 6:30
"PIGSKIN PARADE"
STUART ERWIN PATSY KELLY
Extra—"Killer Dog"—You Must See It!
TONIGHT 9 P. M. Surprise Turkey Event

JOY Roosevelt & Ashland—FREE PARKING
Expose of Dreaded Hooded Gangs
Bruce Cabot—"THE LEGION OF TERROR"

B'DWAY Strand 1641 W. Roosevelt
STUART ERWIN
Patsy Kelly—"PIGSKIN PARADE"

CRAWFORD Crawford and Madison
Expose of Hooded Gangs
Bruce Cabot—"THE LEGION OF TERROR"

BYRD Cicero and Madison
Robert Taylor, Joan Crawford
"THE GORGEOUS HUSSY"

AMERICAN Ashland and Madison
ROBERT MONTGOMERY
MADGE EVANS—"PICCADILLY JIM"

WEST END Cicero and Washington
ALICE FAYE, Adolphe Menjou, Patsy Kelly—"SING, BABY, SING"

AVENUE CICERO at JACKSON
PATSY KELLY
PERT KELTON—"KELLY THE SECOND"

MADLIN 1010 MADISON
Double Feature—June Travis
"Big Game"—Wheeler & Woolsey, "Mummy's Boys"

MOTION PICTURES SOUTH
WARNER BROS. THEATERS

AVALON 79th at Stony Free Parking
Will ROGERS Janet Gaynor "STATE FAIR"

CAPITOL 79th at Halsted Free Parking
OPEN NOON TODAY!
W. Powell—Harlow M. Loy—S. Tracy "LIBELED LADY"

STRATFORD 63rd-Halsted
Bert Lahr Comedy Hit
Lee Tracy in "WANTED: JANE TURNER"

BEVERLY 95th-Ashland. Free Parking
Madge Evans and
Robert Montgomery in "PICCADILLY JIM"

JEFFERY 71st-Jeffery
Madge Evans and
Robert Montgomery in "PICCADILLY JIM"
Added! G-Men "You Can't Get Away With It"

OGDEN 63rd-Ashland
GROVE 76th-Cottage
HIGHLAND 79th-Ashland
Patsy KELLY Stuart Erwin Jack Haley
"PIGSKIN PARADE"
Added! G-Men, "You Can't Get Away with It"

COSMO 79th-Halsted
SHORE 75th-Kingston
OAKLAND 3947 Drexel
Alice Faye Patsy Kelly Ted Healy Adolphe Menjou
"SING, BABY, SING"

FROLIC 55th-Ellis
Adults Only! George Brent
Kay Francis in "GIVE ME YOUR HEART"

LEXINGTON 1162 E. 63rd
Yacht Club Boys Comedy
Randolph Scott, "LAST OF THE MOHICANS"

HAMILTON 71st-Paxton—Mat. Daily
Eight All-American Stars
Bruce Cabot, "BIG GAME" Jay Berwanger

BALABAN & KATZ WONDER THEATERS

Paramount Special!
STIRRING EVENTS THAT ROCKED THE BRITISH EMPIRE!
The Dramatic Story of
EX-KING EDWARD & WALLY
TIVOLI TOWER SOUTHTOWN MARYLAND

COME EARLY! 2 FEATURES TIVOLI COTTAGE GROVE AT 63rd
WALTER HUSTON MARY ASTOR BOTH CHATTERTON DODSWORTH & TEMPLE Dimples

Southtown Matinee 12:30-6:30
GLADYS GEORGE VALIANT IS THE WORD FOR CARRIE
ARTHUR MILTER Adventure in Manhattan

TOWER 63rd nr. Stony Island. Op. 1:30
Spencer Tracy "LIBELED LADY" Jean Harlow
Myrna Loy, William Powell

MARYLAND 63rd-Maryland. Open 1:30
New "March of Time"
KAY FRANCIS—"GIVE ME YOUR HEART"

PICCADILLY DIST. AND BLACKSTONE
JEAN HARLOW—MYRNA LOY
SPENCER TRACY—WILLIAM POWELL
"LIBELED LADY"

HARPER 5240 Harper—Joan Crawford
"GORGEOUS HUSSY"

HYDE PARK 5312 Lake Park—Alice Faye
"SING, BABY, SING"

SHAKESPEARE 43d-Ellis—Ginger Rogers
"SWING TIME"

KENWOOD 47th & Kimbark—Fred Astaire, "SWING TIME"

COMMERCIAL 9150 Commercial. Op. 11:30
DOUBLE ATTRACTION
Stuart Erwin and the All-American Stars in "PIGSKIN PARADE" and
J. EDGAR HOOVER and HIS "G"-MEN in "YOU CAN'T GET AWAY WITH IT"

RAY 2638 E. 75TH. OP. 1:30 2
Excellent Features!
Simone Simon, Herbert Marshall—"Girls' Dormitory"
George O'Brien, Heather Angel—"DANIEL BOONE"

MIDWAY 2 Cottage at 63d-Op. 1 P. M. 2
—EXCELLENT HITS—
Claire Trevor—"STAR FOR A NIGHT"
June Travis, Bruce Cabot—"BIG GAME"

JACKSON PK. 6711 STONY ISLAND
Robt. Benchley Act
Joan Crawford "GORGEOUS HUSSY"
Robert Taylor

CHELTEN 79TH & EXCHANGE
HELEN BRODERICK
FRED ASTAIRE "SWING TIME"
GINGER ROGERS

MICHIGAN Garfield and Michigan
ALICE FAYE
Adolphe Menjou—"SING, BABY, SING"

KIMBARK 6210 KIMBARK
MATINEE DAILY
Ginger Rogers, Fred Astaire, "Swing Time"

RAMOVA 35TH & HALSTED
Mat. to 6:30—20c
Stuart Erwin, Patsy Kelly—"Pigskin Parade"

SUNNYSIDE 7219 WENTWORTH
Show Starts 1 P. M.
William Powell—"GREAT ZIEGFELD"

MARQUETTE 63rd & Kedzie—Op. 1:30
Binnie Barnes, Bruce Cabot
Randolph Scott—"LAST of the MOHICANS"

HIGHWAY 63rd & Western—Op. 1:30
Patsy Kelly, Alice Faye
Adolphe Menjou, Ted Healy—"Sing, Baby, Sing"

COLONY 59th & Kedzie—Op. 6
Patsy Kelly, Alice Faye
Adolphe Menjou, Ted Healy—"Sing, Baby, Sing"

AUSTIN

PARK 5960 W. LAKE ST.
Olivia de Havilland
Fredric March—"ANTHONY ADVERSE"

AUSTIN "SWING TIME"
FRED ASTAIRE—GINGER ROGERS

IRIS 5743 CHICAGO AVE.
ADOLPHE MENJOU
ALICE FAYE—"SING, BABY, SING"

SYMPHONY 4637 W. Chicago Ave.
Patsy Kelly, Ted Healy
ALICE FAYE in "SING, BABY, SING"

NORTH
BALABAN & KATZ WONDER THEATERS

Paramount Special!
STIRRING EVENTS THAT ROCKED THE BRITISH EMPIRE!
The Dramatic Story of
EX-KING EDWARD & WALLY
UPTOWN—NORSHORE—CENTURY
BELMONT—PANTHEON—VARSITY

2 COME EARLY! 2 FEATURES UPTOWN BROADWAY AT LAWRENCE
WALTER HUSTON MARY ASTOR BOTH CHATTERTON DODSWORTH & TEMPLE Dimples

GRANADA Sheridan-Devon 2 Features
Clark Gable, Mar. Davies, "CAIN & MABLE"
Plus Jean Arthur, "Adventure in Manhattan"

RIVIERA Brdwy.-Lawr. 2 Features
Jean Arthur, Joel McCrea, "Adventure in Manhattan" and "MAN WHO LIVED TWICE"

CENTURY Clark-Diversey
NORTOWN Western-Devon
BELMONT Lincoln-Ashland
WILLIAM POWELL MYRNA LOY SPENCER TRACY JEAN HARLOW
"LIBELED LADY"
& Mickey Mouse "March of Time"

NORSHORE Howard-Clark 2 Features
"Ramona" Plus "Pigskin Parade"

PANTHEON Sheridan-Wilson. Op. 1:30
KAY FRANCIS, Extra: "March of Time" "Give Me Your Heart"

LAKESIDE 4728 Sheridan
COVENT 2653 N. Clark
Expose of the "LEGION OF TERROR"
BRUCE CABOT

SHERIDAN Sheridan and Irving
Gladys George, Arline Judge, John Howard
'Valiant Is the Word for Carrie'

VOGUE B'dway & Grace—Adults Only
Kay Francis, George Brent
"GIVE ME YOUR HEART"

MODE 3612 Sheridan—JAMES CAGNEY
LORETTA YOUNG "TAXI"
GUY KIBBEE

400 6746 Sheridan
WARREN WILLIAM, CLAIRE DODD
"CASE OF THE VELVET CLAWS"

DEVON 6225 Broadway
ROBT. MONTGOMERY, MADGE EVANS, "PICCADILLY JIM"

BIOGRAPH 2433 Lincoln
DAVIS 4614 Lincoln
ALICE FAYE ADOLPHE MENJOU PATSY KELLY
"SING, BABY, SING"

No. CENTER LINCOLN & IRVING
BUCK'M 3319 N. CLARK
STUART ERWIN PATSY KELLY
"PIGSKIN PARADE"

ARGMORE Argyle and Kenmore
GINGER ROGERS, FRED ASTAIRE
"SWING TIME"

VIC Sheffield and Belmont—Opens 1:30
TOM BROWN, ELEANORE WHITNEY
LARRY CRABBE, "ROSE BOWL"

DEARBORN 10 W. Division—Open 6 P. M.
"THE GREAT ZIEGFELD"
STARTING TODAY FOR FOUR DAYS
WILLIAM POWELL—MYRNA LOY
FEATURE STARTS AT 6:30 & 10 P. M.

LINCOLN 3164 Lincoln nr. Belmont
Mat. Price 1-6:30 P. M.
CLAIRE TREVOR, ARLINE JUDGE, EVELYN VENABLE
"STAR FOR A NIGHT"
Chinaware Free to Ladies Paying 25c

ADELPHI 7074 N. CLARK ST.
ROGERS PARK 1039
BARGAIN MAT. 2 TO 6:30
FRED ASTAIRE "SWING TIME"
GINGER ROGERS
NEWS AND "MARCH OF TIME"
TOMORROW ONLY—"STAR FOR A NIGHT"

HOWARD Howard St. "L"—Free Parking
Tel. Rogers Park 0808
DOORS OPEN 1 P. M.
Robert Montgomery, Madge Evans
"PICCADILLY JIM"

PLAZA 308 W. NORTH AVE.
Matinee Daily—Louise Henry
JACK HOLT—GENE MORGAN
"END OF THE TRAIL"

BRYN MAWR 1125 Bryn Mawr at "L"
Sta.—Drs. Op. 1 P. M.
Robert Taylor "GORGEOUS HUSSY"
Joan Crawford

ROSEWOOD 1828 MONTROSE
Mat. Daily—Franchot Tone
Joan Crawford "GORGEOUS HUSSY"
Robert Taylor
Andy Clyde Cartoon—Sport—Act & News

MICHIGAN Garfield and Michigan
ALICE FAYE
Adolphe Menjou—"SING, BABY, SING"

KIMBARK 6210 KIMBARK
MATINEE DAILY
Ginger Rogers, Fred Astaire, "Swing Time"

RAMOVA 35TH & HALSTED
Mat. to 6:30—20c
Stuart Erwin, Patsy Kelly—"Pigskin Parade"

SUNNYSIDE 7219 WENTWORTH
Show Starts 1 P. M.
William Powell—"GREAT ZIEGFELD"

MARQUETTE 63rd & Kedzie—Op. 1:30
Binnie Barnes, Bruce Cabot
Randolph Scott—"LAST of the MOHICANS"

HIGHWAY 63rd & Western—Op. 1:30
Patsy Kelly, Alice Faye
Adolphe Menjou, Ted Healy—"Sing, Baby, Sing"

COLONY 59th & Kedzie—Op. 6
Patsy Kelly, Alice Faye
Adolphe Menjou, Ted Healy—"Sing, Baby, Sing"

AUSTIN

PARK 5960 W. LAKE ST.
Olivia de Havilland
Fredric March—"ANTHONY ADVERSE"

AUSTIN "SWING TIME"
FRED ASTAIRE—GINGER ROGERS

IRIS 5743 CHICAGO AVE.
ADOLPHE MENJOU
ALICE FAYE—"SING, BABY, SING"

SYMPHONY 4637 W. Chicago Ave.
Patsy Kelly, Ted Healy
ALICE FAYE in "SING, BABY, SING"

MOTION PICTURES DOWNTOWN | MOTION PICTURES DOWNTOWN
BALABAN & KATZ WONDER THEATERS

CHICAGO Paramount's History-Making News Special! ROOSEVELT
The Dramatic Story of King Edward's Abdication for Love!
The Stirring Events That Rocked the British Empire—with
EX-KING EDWARD, WALLY SIMPSON
the new King, George VI, Prime Minister Baldwin, Queen Mary, Elizabeth

CHICAGO STATE-RANDOLPH
Open 10:30; Price Changes 1 & 6:30
3 MEN ON A HORSE
FRANK McHUGH JOAN BLONDELL
ON STAGE REX WEBER EMILY VON LOSEN
Ames & Arne Howard Nichols Whitey and Ed Ford

ORIENTAL RANDOLPH near STATE
Huge Stage Revue
"Stars Over BROADWAY"
Al Rogers 4 Swing Dukes Nada & Peters Barry, Breen and Wyler Carrol & Howe Hild Ballet
Open 10:15 Pr. Chg. 1 & 6:30
Screen Thrills
"MAD Holiday"
Edmund Lowe Elissa Landi

APOLLO RANDOLPH at CLARK
Op. 8:45 a. m. P. C. 1-6
SURPRISE HIT OF 1937
The DIONNE QUINTUPLETS
"REUNION"
JEAN HERSHOLT
Rochelle Hudson, Robt. Kent
Dorothy Peterson, Helen Vinson

UNITED ARTISTS RANDOLPH AT DEARBORN
Open 8:45—Last 2 Days
"BORN TO DANCE"
ELEANOR POWELL
James Stewart, Una Merkel

GARRICK RANDOLPH near CLARK
Op. 8:45 a. m. Pr. Chg. 1 & 6
LAUREL & HARDY Full Length Feature "Our Relations"

ROOSEVELT STATE NEAR WASHINGTON
Open 8:45 Pr. Chg. 1&6
Charging on to Love & Courage!
ERROL FLYNN OLIVIA de HAVILLAND
"The CHARGE of the LIGHT BRIGADE"

NORTHWEST
BALABAN & KATZ WONDER THEATERS

Paramount Special!
STIRRING EVENTS THAT ROCKED THE BRITISH EMPIRE!
The Dramatic Story of
EX-KING EDWARD & WALLY
HARDING GATEWAY BELPARK CRYSTAL

HARDING Come Early! Open at 12
2724 Milwaukee Two Outstanding Features
CLARK GABLE in "CAIN AND MABEL"
& Jean Arthur, "Adventure in Manhattan"

CONGRESS 2135 Milwaukee Ave.
2 BIG FEATURES!
Victor McLaglen, "MAGNIFICENT BRUTE"
Plus Powell & Blondell, "STAGE STRUCK"

WILL ROGERS THEATER
Kay Francis, 'Give Me Your Heart'
Extra, 'March of Time,' Tonite 5 P. M.
SURPRISE TURKEY EVENT

BELPARK 3231 N. Cicero
TERMINAL 3315 Lawrence Ave.
GATEWAY Hearing Aids
Stuart Erwin, Patsy Kelly, Jack Haley, Dixie Dunbar, Yacht Club Boys
"PIGSKIN PARADE"

BILTMORE Division at Damen
ALBA Kedzie-Lawrence
Adolphe Menjou 'Sing, Baby, Sing'
Plus G-Men Smash "You Can't Get Away with It"

CRYSTAL North-California. Op. 1:30
Taylor, Franchot Tone, 'GORGEOUS HUSSY'

NORTHWEST

TIFFIN 4051 NORTH AVE.
PATSY KELLY STUART ERWIN
"PIGSKIN PARADE"

ALAMO 3639 Chicago Ave. Mat. Daily
Patsy Kelly Arline Judge, Betty Gable
Jack Haley "PIGSKIN PARADE"

PORTAGE 2 HITS—7 UNITS
Benny Rubin Treat
Bruce Cabot—"LEGION OF TERROR"
J. Edgar Hoover—"You Can't Get Away with It"

MILFORD 3311 N. CRAWFORD
2—SWELL FEATURES—2
ASTAIRE & ROGERS—"SWING TIME"
PATRICIA ELLIS—"LOVE BEGINS AT 20"

MONT CLARE Grand Ave. at Harlem
PATSY KELLY—"PIGSKIN PARADE"
STUART ERWIN
MIROPHONIC SOUND

LOGAN MILWAUKEE at SAWYER
Eleanor Whitney, Tom Brown
Larry Crabbe—"THE ROSE BOWL"

LIBERTY 3705 Fullerton—Mat. Daily
DOUBLE FEATURE
"Mummy's Boys" & "King of the Royal Mounted"

DRAKE 2 FEATURES
Bruce Cabot, "Legion of Terror" & Alice Faye—"Sing, Baby, Sing"

KARLOV "SWING TIME"
GINGER ROGERS—FRED ASTAIRE

ADMIRAL 3940 LAWRENCE
FRED ASTAIRE
GINGER ROGERS—"SWING TIME"

IRVING Crawford and Irving
Alice Faye-Adolphe Menjou-Ted Healy-Patsy Kelly—"SING, BABY, SING"

EMBASSY Fullerton and Crawford
ALICE FAYE, Adolphe Menjou, Patsy Kelly—"SING, BABY, SING"

CROWN Division and Ashland
STUART ERWIN, PATSY KELLY
Arline Judge, Jack Haley—"Pigskin Parade"

AVON 3327 Fullerton Avenue
FRED ASTAIRE, GINGER ROGERS
"SWING TIME"

• SUBURBAN •

OAK PARK

LAMAR MARION AT LAKE STREET "L"
FIRST SUBURBAN SHOWING
William POWELL, Myrna LOY, Jean HARLOW, Spencer TRACY
"LIBELED LADY"

LAKE Lake Near Marion Street
STUART ERWIN, PATSY KELLY
Arline Judge—"PIGSKIN PARADE"

SOUTHERN 828 S. Oak Park
FRED ASTAIRE
GINGER ROGERS—"SWING TIME"

EVANSTON

VALENCIA Open 1:30—Show at 2 P. M.
Matinee Price to 6:30 P. M.
GINGER ROGERS "SWING TIME"
FRED ASTAIRE

B&K VARSITY Op. 1:30—LAST DAY
Also "Mickey Mouse"
Wm. Powell, Myrna Loy, Jean Harlow, S. Tracy "LIBELED LADY"

FOREST PARK

FOREST MADISON at DES PLAINES
JOAN CRAWFORD—ROBERT TAYLOR
"THE GORGEOUS HUSSY"

BERWYN

B&K BERWYN RIDGELAND & CERMAK
Op. 1:30—Stuart Erwin with
Patsy Kelly in "PIGSKIN PARADE"
Extra—"KILLER DOG"—You Must See It!
Tonite SURPRISE TURKEY EVENT
9 P. M.

NEW RITZ 6343 W. Roosevelt. Mat. Daily
Open 1:30—Randolph Scott
Binnie Barnes—"LAST of the MOHICANS"

CICERO

TOWN Roosevelt Near Austin—Opens 1:30
FRED ASTAIRE, GINGER ROGERS
"SWING TIME"

NO MAN'S LAND

TEATRO Del LAGO
ROBERT MONTGOMERY—MADGE EVANS
"PICCADILLY JIM"
—Extra Added Attraction—
"YOU CAN'T GET AWAY WITH IT"
Greatest of All Crime Exposer with
J. Edgar Hoover and Real G-Men in Action

WILMETTE

WILMETTE
ALICE FAYE—ADOLPHE MENJOU
Ted Healy—"SING, BABY, SING"

MAYWOOD

LIDO MATINEE DAILY—Doors Op. 1:30 p. m.
The Year's Scream—Lined Romance
ROBERT MONTGOMERY—MADGE EVANS
FRANK MORGAN "PICCADILLY JIM"

PARK RIDGE

PICKWICK Open 6 P. M.—Free Parking
Lionel BARRYMORE, Robt. TAYLOR, JOAN CRAWFORD, FRANCHOT TONE in "THE GORGEOUS HUSSY"

HINSDALE

HINSDALE 20c WHY PAY MORE? Fredric March—Olivia de Havilland
In Hervey Allen's "Anthony Adverse" at 7:25—9:40
Money Refunded to NEW Patrons Not Satisfied

LA GRANGE

B&K LA GRANGE Hearing Aids. Op. 1:30
Robert Montgomery with
Madge Evans in "PICCADILLY JIM"

BLUE ISLAND

GRAND MATINEE DAILY—Open 1 P. M.
Robert Montgomery—"PICCADILLY JIM"

Dances to Give Subdeb Crowd a Lively Yule

Plan Junior Assemblies in Chicago and Lake Forest.

[Continued from page 17.]

for their sons, Augustus Maxwell Jr. and John Sexton Green, who are seniors at the Boys' Latin school. The Greens and the Maxwells will entertain in the Electric club, high over Wacker drive, and if conversation seems a bit slow at first to some of the 150 guests, many of whom are going to a supper-dance for the first time, there will always be the superb west view for a topic.

Mrs. T. Philip Starck will give a dance in her spacious Wellington avenue home Dec. 22 for her younger children, Miss Margaret, a student at the Bennett school, and Brent Starck, who attends the Boys' Latin school. Mrs. Starck has invited about 85 young people. After Christmas she and Miss Mildred Starck and Philip A. Starck and his bride of a few months, as well as the younger members of the family, will entertain over week-ends in their Lake Geneva home.

C. Durand Allens to Give Dance for Children.

Winnetka's young people are not to be without their Christmas parties. Mr. and Mrs. C. Durand Allen are giving a dance at the Winnetka Woman's club Dec. 23 for their daughters, Miss Jane and Miss Susanna, who are at St. Catherine's school in Richmond, Va., and their son, Durand Jr., who goes to the Hill school.

On the afternoon of the 23d six subdebutantes in the sophomore class at the North Shore Country Day school will entertain the three upper classes of the school at a tea-dance at the Indian Hill club. The youthful hostesses include Miss Evelyn Gardner, daughter of the Henry A. Gardners; Miss Peggy Body, Miss Mary Kay Howard, Miss Lucy Harvey, Miss Gertrude Scribner, and Miss Jane Hardy.

On Jan. 2 at the Indian Hill club a group of 20 girls, members of the senior class at the Country Day school, will give a dance. They include Miss Virginia Ballard, daughter of the Roger K. Ballards, Miss Priscilla Hannaford, daughter of the Foster Hannafords; Miss Edith Farwell, daughter of the Albert Day Farwells; Miss Mary Phyllis Barber, Miss Jane Bulger, Miss Jane Cheney, daughter of the F. Goddard Cheneys; Miss Nancy Dammann, Miss Natalie deClerque, Miss Alice Graff, Miss Windsor Dole, Miss Georgett Hill, Miss Rae Johns, Miss Martha Lamb, Miss Priscilla Payne, Miss Sarah Mosser, Miss Marie Louise Richards, Miss Louise Shore, Miss Martha Jane Towle, and Miss Helen and Miss Nan Wieboldt.

The youngsters who play in the playground at Lake Shore drive and Walton street have been invited to meet Santa Claus on the afternoon of Dec. 24 in the Drake hotel, which will have its annual Christmas party that day for children of the neighborhood.

A part of the Christmas gayety in Barrington will be furnished by Seldon F. White and his daughter, Miss Billee White. They will be at home Sunday afternoon at an eggnog party.

Mrs. Kellogg Fairbank to Go West in January.

Mrs. Kellogg Fairbank will be traveling west in January, for she is going to San Francisco to see her son, Benjamin, who is working on the west coast.

A former San Franciscan who will be coming back to her former home, Chicago, in February is Mrs. Cabor Brown, who will visit her sisters, Mrs. Graham Aldis in Chicago and Mrs. Luther Hammond in Lake Forest.

Several interesting speakers will be heard today. At 2:30 o'clock this afternoon in the home of Mrs. William D. McKenzie, 1185 Laurel avenue, Hubbard Woods, Frank P. Breckinridge will speak on "Investing and Inflation" in the second of a series of two lectures sponsored by the Winnetka Woman's club.

The Lake Shore League of Women Voters will meet and hear Mrs. George Gellhorn of St. Louis, former vice president of the National League of Women Voters, at tea time this afternoon at the new Arts club. Boake Carter will be the lecturer at Thorne hall tonight in the Northwestern university series of lectures. At 8:15 o'clock he will discuss "Broadcasting the News." The next lecture in this series will be given Jan. 14.

Mr. and Mrs. Clark J. Lawrence entertained guests over the week-end, Gen. and Mrs. L. G. Gigniliat. Gen. Gigniliat is the superintendent of Culver Military academy.

* *

Palm Beach's One Bathing Suit Rule Is for Men Only

Palm Beach, Fla., Dec. 13.—(AP)—The rules on bathing suit modesty in this society resort have shrunk with the suits. Police Chief Joseph Borman announced regulations for the winter season today gave only one rule—men must wear shirts on the streets under penalty of $2.50 fine for first offenders and $5 after that. On the sands they may wear only trunks. The women, apparently, will be free from legal limitations.

* *

Rudolf Serkin, Pianist, to Give Concert Tonight

The Chicago section of the National Council of Jewish Women will sponsor a concert by Rudolf Serkin, pianist, this evening in Orchestra hall. This is the first full length program to be given by the artist in Chicago, and is the annual benefit of the council for its many charities.

OCEAN SHIP MOVEMENTS.

Arrived.	At.	From.
Britannic	New York	London
Amer. Trader	London	New York
Scanmail	Helsingfors	New York.

Sailed.	From.	For.
Batory	New York	Copenhagen
Samaria	Glasgow	New York.
Ausonia	Havre	New York

HAROLD TEEN—POPEM PETE IS A MIGHTY MITE

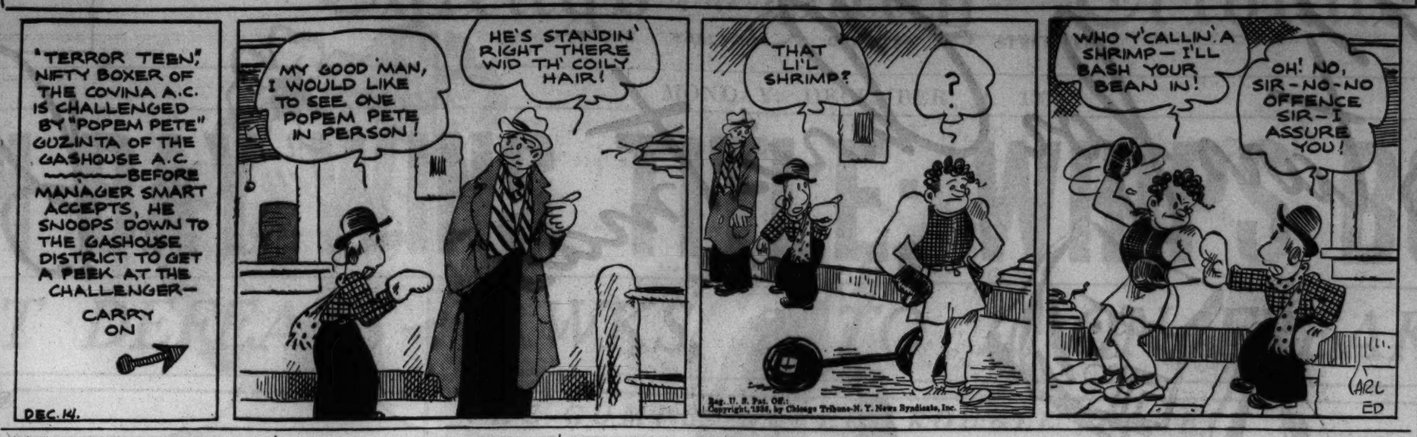

History Takes First Rank in Movie Plans

BY GEORGE SHAFFER.
[Chicago Tribune Press Service.]

Hollywood, Cal., Dec. 13.—[Special.]—A score of pictures with historical or semi-historical backgrounds will be made early in the coming year, indicating that the 1937 trend in films will follow closely upon the recorded or expected successes of "Lloyd's of London," "The Light Brigade," "The Plainsman," "The Road to Glory," "White Angel" [story of Florence Nightingale], "Last of the Mohicans," and "Mary of Scotland."

Those on which actual shooting already is considerably advanced include "Parnell" and "Michael Strogoff."

Some have been completed, waiting for release, as Paramount's "Maid of Salem," and R. K. O.-Radio's drama of the Irish Easter rebellion, "The Plough and the Stars."

On others research has been advanced to the point where shooting will start soon. These include Warner's "Danton" with Max Reinhardt as producer; R. K. O.-Radio's "Escadrille" [Lafayette Flying Squadron]; Warner's "Prince and the Pauper" [the studio preparations prompted the announcement: We challenge anybody to disprove authenticity of our 16th century English detail]; Selznick's "Gone with the Wind" with an accumulation of civil war incident; R. K. O.'s "Gunga Din," Metro's adaption of E. M. Remarque's "Three Comrades"; Douglas Fairbanks' "Marco Polo" and Paramount's "Souls at Sea."

It is interesting to note the success of Warner Studio's tabloid shorts on American history which already have introduced Patrick Henry in "Man of the People," and the M-G-M series beginning with "Servant of the People" which dramatizes the writing and signing of the American constitution. "The Monroe Doctrine" is next in the M-G-M series.

A sight no visitor ever gets used to, is the visit of the milkman to the movie set. The electricians, 50 feet in the air on the upper runways of such a large set as "Maytime," for instance, lower ropes to pull bottles of milk up to the ceiling.

Billie Burke has been taking music lessons to sing in "Parnell."

Lenore Bushman, one of Francis X.'s daughters, is making a movie comeback after four years, but will take a new name. Her sister, Virginia Bushman, retired as an actress when she became the wife of Jack Conway, director. Ralph Bushman, brother of the sisters, is playing minor featured parts in movies also. He is in short reelers at M-G-M.

Clark Gable asserted on the set of "Parnell" that the reason he goes duck shooting and horseback riding so often, is because he learns lines better, and holds his mental composure better, when he can declaim his dialog loudly to the open air with no one around to say, "That guy's nuts."

Gable said, "At first I nearly frightened my horse to death. He would jump every time I began one of my orations. But now he pays no more attention to me."

Pioneer Woman the Creator of This Quilt Block

Patterns of this design are 5 cents, stamps or coin. Address Nancy Cabot, Chicago Tribune, or call at one of the Tribune Public Service offices, 1 South Dearborn street or Tribune Tower.

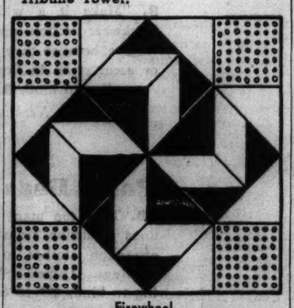

Firewheel.

BY NANCY CABOT.

"Firewheel" was a pioneer woman's interpretation of a symbol prominent in some beadwork given her by an Indian woman in Oklahoma. The quilt pattern was first pieced in red, white, and red and white printed materials. The entire coverlet was composed of pieced blocks surrounded by a three inch border of red printed material, and finished with a half inch Turkey red binding. Present day quilt makers are afforded a much wider choice of color combinations which are in keeping with their room decorations.

Culbertson's "Gold Book of Bidding and Play"

OPTIONAL MINIMUM BIDS.

For the same reason that a hand such as ♠ A K 6 5 ♥ 7 6 4 ♦ A 5 3 ♣ 9 4 2 may be passed by first or second hand because there is no suitable rebid to most responses that partner may make, a hand containing six small cards in a minor suit and two and one-half bare honor tricks also may be passed:

♠ 6 5 ♥ K 7 ♦ 9 8 6 5 4 2 ♣ A K 3

If an opening bid of one diamond is made and partner responds with one spade or one heart, a rebid of two diamonds would mislead him as to the strength of the suit. A rebid of one no trump would not correctly portray the distribution of the hand. If partner replied with one no trump the opener could not safely pass, there being no assurance that his diamond suit would be of value at no trump; yet a bid of two diamonds might not be safe. Here again the player has the option of passing.

Most aceless hands containing a bare two and one-half honor tricks should be passed first or second hand, even though they include a rebiddable suit and therefore the technical requirements for an opening bid: ♠ 7 4 ♥ K J 10 8 3 ♦ K Q J ♣ 8 4 2—pass.

TODAY'S HAND.

Wallace R. Chandler Jr. of West Orange, N. J., sends me an interesting example of a grand coup.

North, dealer.
Both sides vulnerable.

NORTH
♠ A Q J 5
♥ A K 8 3
♦ K Q 6
♣ 10 8

WEST
♠ 8 7 6 2
♥ 7 6
♦ J 10 8 4 3 2
♣ 2

EAST
♠ 10 9 4 3
♥ Q J
♦ A 9 7
♣ K 6 5 4

SOUTH
♠ K
♥ 10 9 5 4 2
♦ 5
♣ A Q J 9 7 3

The bidding:

North	East	South	West
1 spade	Pass	2 clubs	Pass
3 no trump	Pass	5 clubs	Pass
6 clubs	Pass	Pass	Pass

In reaching their questionable slam contract North and South did well to avoid the fairly persuasive heart suit, selecting clubs as the trump instead. It will be noted that the diamond ace was a certain trick against either contract. With hearts as trumps, a 2-2 break of the heart suit, or a lucky guess against certain 3-1 trump divisions would have been necessary *in addition* to the club finesse which could not have been avoided at either declaration. At clubs, however, since the North hand offered discarding opportunities on four tricks—three in spades and one in diamonds—the heart situation was not surely an item.

West opened the jack of diamonds, and East's ace took dummy's queen. On the nine of diamonds return South discarded a heart and won in dummy with the king. Then the ten of clubs was led for the finesse. When it held, the eight followed, South underplaying with the seven, and it then developed that East originally had held the king guarded three times.

Obviously there was only one way for the king to be picked up and that was by means of a grand coup, or trump reducing play. Dummy's low diamond was ruffed, and the king of spades was led and overtaken in dummy. On the queen and jack of spades South discarded hearts, the fourth spade was ruffed with the jack of clubs, the ace and king of hearts then were cashed, and the contract now was "wrapped up." Declarer had left only the ace and queen of clubs and, with the play in dummy, he was certain of making them by overruffing whichever trump East had to use on the twelfth trick.

TODAY'S QUESTION.

Question: I opened the bidding with one club [opponents did not bid]. Partner responded with two clubs. Should I have shown the heart suit now? My hand was:

♠ J 5 ♥ A Q 9 4 ♦ 7 5 ♣ K Q 10 9 6.

Answer: Yes. Your correct rebid was two hearts.

Tomorrow's Hand

North, dealer.
North-South vulnerable.

NORTH
♠ K 10 2
♥ Q J 10 6
♦ A Q 5
♣ K Q 10

WEST
♠ Q J 7 6 4 3
♥ None
♦ 6 4 2
♣ 8 5 3 2

EAST
♠ A 9 5
♥ K 7 5
♦ K J 10 9
♣ A J 9

SOUTH
♠ 8
♥ A 9 8 4 3 2
♦ 8 7 3
♣ 7 6 4

Mr. Culbertson will discuss this hand in tomorrow's article.

[Copyright: 1936: By Ely Culbertson.]

Chinline Often Key to Beauty of Silhouette

BY ANTOINETTE DONNELLY.

As you have been hearing lately, attention is being focused upon the feminine head as never before. If that coiffure isn't neat, smart, and up to date you're dropped out of the winning team.

Today let's talk about another part of the head. The chinline is what we have in mind. After all, it profiteth a lady not very much if she spends time and money and taste on a grand coiffure yet lets the chin go slipping along. 'Twon't do, girls! That chinline and throat, more than you suspect, influences the effect of the airdress.

Some women are born with the long slender neck that makes any coiffure appear chic and trim. Some aren't. Some start out in deb days with a good girlish outline of chin and throat, but by the time their own girls are debs the chin and throat are swallowed up tragically. It's this group we'd urge to think of the lovely hair and headline as just as definitly including the chin and jawline and the throat, too, as it includes the hair itself. In fact, in hairdressing circles, yes, and in millinery, too, you take your bow from what is told from the shoulderline up.

In recent seasons with necklines higher and hair in the back floating around collar lines, among the less favored of us there is a problem of how to beat the cluttered, heavy, thicklish neck appearance. As a coiffure aid, lifting those drooping curls in the back would be the best thing to do. This and foregoing the high collar for a line that gives length to the throat in front. One doesn't have to follow styles unless the styles are flattering. No woman looks last-yearish who chooses to lift the back hair high and lower the front neckline, if that's her better choice. In fact, she'll look far more chic than by trying to emulate the slender necked younger women.

However, the real trick of conquest is to thin down the chin, jaw and neckline and nothing will do this as will the good old familiar neck exercises, such as turning the head sharply to right and left, stretching to look at a star over each respective shoulder. Then dropping head onto the chest, raising it and letting it fall back down shoulder way in back.

The chewing motions, with gum or without, are excellent movements for jaw and chinline. Another little movement if the back of the neck is fat is to place finger tips on shoulders and twist arms and shoulders in a circular motion. After doing this exercise, be certain to follow up with a massage, molding the neck, working from its base along the muscles up to the chin and outward the full length of the jawline.

[Copyright: 1936: By The Chicago Tribune-N. Y. News Syndicate, Inc.]

THROUGH THE LOOKING GLASS

There is a decided trend toward the luxurious and the higher priced in the Christmas offerings of this year—but there are beautiful gifts for small amounts of money, too. Here, for example, are three charming gift choices, costing less than $2:

1. A stunning black and silver beauty box in the form of a book. The lid lifts to reveal special sizes of very fine beauty preparations—cleansing cream, tissue cream, a foundation cream that is one of the most lasting of makeup bases, face powder, and a bottle of refreshing skin tonic. This is a charming little box for the business girl.

2. A big box of bath powder in a new fragrance that is like a bouquet of garden flowers. It's dainty and fresh and the scent lasts wonderfully well. The box is orchid in paper that simulates a tufted effect, topped by a fat orchid satin puff of sachet scented like the powder. This puff can be detached from its satin moorings to serve as a scenting agent for handkerchiefs or lingerie.

3. A cologne that will appeal to the woman who prefers that her perfumes be fresh and faintly sweet. The scent is unusual; it defies analysis but has a decidedly lemony fragrance. Most women, especially those who dress quietly for daytime and prefer their perfumes to be nonobtrusive, too, would adore it. The bottle is simple but elegant looking and in its trim yellow and gold box makes a smart gift. ELEANOR NANGLE.

[*For information about these preparations telephone Eleanor Nangle, Superior 0100.*]

SORRY!
TONIGHT
MONDAY, DEC. 14
We're Sold Out
CHEZ PAREE

Blouses of Shirtwaist Type

WOMAN'S AND MISS' BLOUSES.

Winter suits, office ensembles, and cocktail outfits demand a variety of lovely blouses. While the glamorous tunic and peplum varieties have been holding the limelight considerably of late, the soft shirtwaist type of blouse still is dear to the hearts of designers and womanhood alike. The pattern illustrated today is the basis of two delightful versions. One is strictly tailored and is perfect in crêpe silk and soft woolen or challis. The other takes on a more feminine air and is grand in metal cloth, crêpe satin, and novelty figured fabrics. A trim woolen skirt is ideal with the practical model, and velvet, velveteen, or dull crêpe is a perfect foil for the dressier version.

Both designs have sleeves puffed at the shoulders and a bodice gathered softly into a trim yoke. The result is a broad shoulder effect, handsome and flattering on every woman, no matter what her silhouette proportions. The tailored version has a little shirtwaist collar and a patch pocket and is trimmed with neat buttons. The dressier type has a narrow little band collar enhanced with a minute bow. No pocket is provided, unless you really want it, and the buttons may be the glittering rhinestone type or otherwise jeweled.

Style No. 3234 is designed for sizes 14, 16, and 18 years, and 36, 38, 40, 42, 44, 46, and 48 inches bust measurement. Size 36 requires 2¼ yards of 39 inch material for the blouse sketched above. The dressier blouse illustrated below requires 2⅞ yards of 39 inch material.

Order Blank for Clotilde Pattern

CLOTILDE PATTERN

CHICAGO TRIBUNE, P. O. BOX 537, Grand Central Station, NEW YORK CITY.

Inclosed find $..... Please send me the Clotilde Pattern listed below:

Pattern No. 3234. Size.....

Write plainly, giving size and number of pattern desired. Include 10 cents in stamps or coin [coin preferred; wrap it carefully] for each pattern.

Name.....

No. and Street.....

City.....

State.....

Northwest Fellowship Club Gives Annual Dance Dec. 20

The Northwest Fellowship club, which is affiliated with the Prospect club, will hold its annual dance Dec. 20 at the Medinah Athletic club. In charge of the dance will be Harry Horn, Abe Ehrlich, Harry Simmons, Leo Stone, Dr. Meyer Dolnick, Dr. Joseph S. Miller, Dave Hirsch, and Al Isaacson.

* *

Peter Johnsons of Peotone Married 60 Years Today

Mr. and Mrs. Peter Johnson, who have resided all of their married life in Peotone, Will county, will celebrate their sixtieth wedding anniversary today.

International House Gives German Skiing Movie Today

The Renaissance society and International house will sponsor the Chicago première of "The White Flame," German film of skiing in the Austrian Tyrol with English subtitles, at 4:30 and 8:30 o'clock today at International house, 1414 East 59th street.

* *

St. Vincent's Orphanage Charity Ball to Be Dec. 26

The third annual charity ball for the benefit of St. Vincent's orphanage will be held Saturday night, Dec. 26, at the Drake hotel. The party is sponsored by the secretarial department of De Paul university.

AMUSEMENTS.

AUDITORIUM
DEC. 18 TO 31 INC.
MATS. DEC. 19—26—27—30
S. Hurok Presents Col. W. De Basil's
BALLET RUSSE
DE MONTE CARLO
SEATS NOW—MATS. 55c to $2.75
Eve. 55c, 83c, $1.10, $1.65, $2.20, $2.75, $3.30

SELWYN NIGHTLY AT 8:30 80c to $2.50
Pop. Mats. Wed. and Sat., 50c to $1.50
LAUGH WITH LETTY!
CHARLOTTE GREENWOOD
in the New NON-STOP LAUGH SUCCESS
"LEANING on LETTY"

AMUSEMENTS.

GREAT NORTHERN Phone Wab. 8111
26 W. Jackson
—THE TALK OF THE TOWN—
O SAY CAN YOU SING?
—CAST OF 250—
Eves. (Ex. Mon.), 8:30. Mat. Sat., 2:30
Popular Prices: 25c, 55c, 83c, 1.10
A Federal Theatre Musical Revue

ORCHESTRA HALL
TONIGHT at 8:30
RUDOLF SERKIN
THE NEW GENIUS OF THE PIANO
Tickets $3, $2.50, $2, $1.50, $1. No Tax

BLACKSTONE 7th at Michigan Phone Har. 6609
"IT CAN'T HAPPEN HERE"
By Sinclair Lewis and J. C. Moffitt
"Terrifically exciting"—Gail Borden, Daily Times
Eve. (Ex. Sun.) 8:30. Mat. Wed. & Sat. 2:30
A Federal Theatre Unit—Harry Minturn, director

Child Can Make Gifts at Home at Small Cost

BY GLADYS HUNTINGTON BEVANS

Here's a letter full of courage and Christmas cheer.

"My dear Mrs. Bevans: I read with much interest your article in the paper on children's gifts. I entirely agree with you, but had to smile when I thought of how few things I was able to instruct my youngsters in making. Then to my joy I saw your offer of a leaflet on this subject.

"I am the mother of one boy, 6; and the 'boarding' mother of four more, two 17; one, 15; and one, 11. We are in straitened circumstances, as my husband's salary is small. All my boys are destitute children cared for by a welfare agency.

"Do not think Christmas is not a gay time here. It is! We always have a tree, hang up our stockings, and have our grand feast. On the other hand, the gifts are mostly all from the five and ten cent store, or our own cellar workshop. The older boys are clever at wood carving and painting, and last year the little ones made worsted balls, bean bags, bookmarks, and Christmas blotters. But this year I can't think of anything new.

"I read your column regularly, and often am tempted to write to agree or disagree on points raised. My family, of course, is different from the average in that its members are always changing. Since a year ago last March I have boarded seven different boys of all ages, stages, and personalities. Two of them were subnormal mentally and physically, and two of them were out on parole.

"With the exception of one of those on parole all the boys thrived mentally, morally, and physically while they were with me. They gain on an average of ten to fifteen pounds in the first two months.

"The only reasons I can give for my good results is that I love them, treat each one according to his needs, guide them gently, and keep as up to date as I can on the subject of child psychology."

Are your children pleading: "Mother, what shall I make for Aunt Jessica? Mother, tell me something to make for grandma and grandpa. Mother, what do you think I could make that daddy would like?"

If they haven't made their gifts as yet, and you simply have run out of ideas to give them, you will find tomorrow's article exceptionally helpful.

[Copyright: 1936: By The Chicago Tribune-N. Y. News Syndicate, Inc.]

Now It Is the Fashion to Be 'Food Minded'

BY DORIS BLAKE.

That it now has become fashionable to be food minded must give the woman a smile whose vocation of mother and housewife has forced her to food mindedness lo these many moons. It's a sweet revenge for the home woman who has had to sit on the side lines listening to others talk shop and more shop, with never a word of encouragement lent her to digress on her particular brand of shop talk, cooking. That is, if she now is given a voice. The trouble with women, career minded or career pursuing, is that when they adopt a new hobby, they're apt to talk and act as if they had just discovered it, and their brief familiarity with the subject appoints them as authorities.

The real authority on foods is the little woman in the home who can plan, buy and serve three meals a day on a limited budget. And believe us, there are countless numbers of these authorities who never think of themselves as such, much less become vocal in their own authoritative right.

But the day is at hand when the woman in the home is to get her rightful recognition. As Mrs. Oliver Harriman recently expressed it: "About the only woman who is not dramatized is the one woman who matters most in the eternal scheme of things, namely, the woman in the home!" Mrs. Harriman, incidently, is one of the leaders in a movement to give the woman in the home the place in the sun to which her calling entitles her. Distinction in cooking last year put a good many of these same home women on the front pages the country over through the offices of the organization to which Mrs. Harriman is attached. Again in March this same body will see to it that more honors are piled upon the homemakers.

However, this wide interest in foods that fashion decrees at the moment is a movement which deserves all the applause it can get. Far be it from us to minimize its value to women all over. It's one of the most humanizing of interests. As a hobby it is especially recommended to those women whose vocational influences separate them from what might be termed one hundred per cent feminine pursuits. As a serious hobby, understand, not just puttering around with a salad bowl or a chafing dish!

[Copyright: 1936: By The Chicago Tribune-N. Y. News Syndicate, Inc.]

FAMOUS PERMANENTS · Justly FAMOUS!
Ravishing . . . Seductive
$3 "GLAMOUR GIRL" PERMANENT
Spiral or Croquignole
You've never known more satisfaction from a charming hairdress than this one gives. Smart, natural, infinitely becoming. Includes Shampoo, Hair Trim, Finger Wave.
$1.59 COMPLETE
Other Famous Permanents that are backed by a written guarantee, $1.95 to $7.45
FREE Hair Analysis given at any Famous Shop
Famous leadership in hair styling is typified by the new "broken halo" effect illustrated . . . makes a popular mode universally becoming . . . yet costs less because of Famous methods.
19 CONVENIENT FAMOUS SHOPS
LOOP: 202 S. State, 13th Floor WEB. 2343-2344; 159 N. State, 3rd Floor DEA. 0627-0828
NORTH: 1438 N. Clark LIN. 6102; 1820 Belmont, 2d BUC. 2720; 1108 Lawrence SUN. 2961; 5407 N. Clark ARD. 4078; 7607 N. Paulina ROG. 2153; 3840 N. Ashland BUC. 7682
OAK PARK: 1140 Lake St. 2d EUC. 6936
NORTHWEST: 2647 N. Cicero SPA. 3127; 2920 Milwaukee, 3d ALB. 4802; 4716 Irving Pk. PEN. 7810
SOUTH: 721 W. 63rd NOR. 0069; 6222 Cottage Gr. DOR. 4236; 11106 S. Mich., 2d COM. 3197
WEST: 18 S. Pulaski Rd. VAN. 8863; 2552 S. Pulaski Rd. LAW. 7887
EVANSTON: 1583 Sherman GRE. 8752; 1715 Sherman GRE. 9455
Famous $7.50 "Golden-Glo"
MACHINELESS PERMANENT
Delightful pushup wave featuring ringlet ends given without discomfort, trailing wires or electrical connections
$2.95 COMPLETE
FAMOUS BEAUTY SHOPS
Permanent Wave Specialists

PRE-INVENTORY SALE
THIS WEEK ONLY
Shetland Floss, ½ oz. skein....5c
Saxony or Willow Tweed, oz..20c
Germantown Zephyr, oz.....19c
(suitable for Afghans)—French Spun
Boucle, oz.....10c
ALL YARNS GUARANTEED
Only the best grades of wool and highest quality dyes are used in the manufacture of Goodman Bros. yarns.
FREE LESSONS AT ALL STORES
Mail Orders Promptly Filled
Send for free catalogue of over 200 actual samples to Goodman Bros., Dept. N, 408 South Wells Street, Chicago.
Goodman Bros.
Shop at Your Neighborhood Store
LOOP: 408 S. WELLS ST., Open Thursday Evenings
NORTH: 4535 BROADWAY, Open Tuesday and Thursday Evenings
SOUTH: 1408 E. 55TH ST., Open Tuesday and Thursday Evenings
SOUTHWEST: 6248 S. ASHLAND, Open Tuesday and Thursday Eves.
WEST: 5667 W. MADISON, Open Tuesday and Thursday Evenings
NEAR LOOP: 1211 S. UNION AVE., Open Sundays
EVANSTON: 1741 SHERMAN AVENUE

PROBLEMS MADE EASY

Christmas Stars for Christmas Belles

Silk Stockings

She'll be pleased when the box says Carson's and when she sees 51-gauge silk stockings. Four-thread chiffons for every day, three-thread chiffons for afternoon, and two-thread chiffons for evening. Exceedingly fine stockings—all of them. **$1.35** pair or 3 pairs, **$3.75.**

Hosiery, First Floor.

Handkerchiefs

1. These will give you just a hint of the dozens of hand-made styles to be found in Carson's hand-made collection. Linen, hand-embroidered, with hand-rolled edges, spoke hemstitching, mosaic type edges or cut hem effect. Each priced at **50c.**

Handkerchiefs, First Floor.

Flowers

2. Give her flowers for Christmas—not the kind that will fade in a day or two, but the kind she can keep on wearing. A corsage of French orchids at **$1.95,** for instance. A wide selection at Carson's artificial flower counter from **50c** to **$7.95,**

Millinery, Fifth Floor.

Perfumes

3. Lentheric's "Tweed"—if she likes English clothes and week-ends in the country. A fresh sweet pea and fern blend. According to size of the bottle, priced at **$1.25** to **$22.50.**

Caron's Bellodgia—subtle but devastatingly sure is this fragrance, that is just right for grand occasions. According to size. **$10.75** and **$19.25.**

Lucien Lelong's Indiscret interprets and anticipates the newer modes. A scent that's subtle, urbane, sophisticated. According to size. **$5** to **$25.**

Rallet—lovely ladies need no pretty speeches about Rallet's flower fragrances. Wherever there are ladies who like exquisite perfumes you'll find these. According to size. **$2** to **$7.**

Perfumes, First Floor.

Gloves

4. They're from Europe, where the making of fine gloves is a tradition. Soft kidskin beautifully cut to fit faultlessly. Decorative styles with stitchings, cut-outs, applique, rolled tops, and embroideries. Black and white. Priced from **$3.95** to **$5.75.**

Gloves, First Floor.

Pearls*

5. Are certain to please her, whether she's the tailored type or frilly and feminine. For pearls, nowadays, belong with every costume. These two and three strand pearl* necklaces, with rhinestone clasps, are **$2.95.** Bracelets to match are **$1.95.**

*Simulated.

Jewelry, First Floor.

Rhinestones

6. Rhinestones with brilliant emerald, ruby, or sapphire color stones create a stunning bracelet. **$10.** The brooch divides into two clips. **$5.**

Square-cut emerald or sapphire color stones set in sterling silver! A bracelet to quicken the pulse of the lucky lady who fastens it on her wrist. **$5.**

Gleaming rhinestones make this bracelet particularly lovely. And, if you feel benevolent, make the set complete with a pin to match. Each, **$3.**

Charms

7. Sterling silver charm bracelet with water pitcher, flashlight, key, ice-tongs, whistle and top hat. These charms may be had separately. Complete on the bracelet. **$5.**

Jewelry, First Floor.

Petit-Point Bags

8. History in these petit-point bags—they were hand-made abroad, and they are as lovely as any we have ever seen. The colors will send the most sophisticated lady into ecstasies. The bags sketched are **$12.50.** And other petit-point bags, priced according to kind, are **$3.95** to **$65.**

Handbags, First Floor.

Scarfs

9. "Make it a white Christmas," says Carson's Neckwear Section, up-to-the-minute in fashion. Nice to give because they are so sophisticated. Tubular or ascot styles in flower, square, or striped designs. According to kind, **$1.25** and **$2.25.**

Neckwear, First Floor.

Party Bags

10. They top many a gift list. There's a tremendous collection from vanities that go so well with afternoon clothes to the small pouch perfect for evenings. Lames, velvets, brocades. Priced according to kind, **$3** to **$8.50,** and so on, up to **$65.**

Handbags, First Floor.

Luggage

11. It's a wise Santa that carries a gros-point bag—to every lovely lady on his list. The gros-point used on these bags has been imported especially for Carson's. The bag zips around three sides and has an attractive beige lining. 16-inch size, **$17.50;** 18-inch size, **$22.50;** 24-inch size, **$37.50.**

Luggage, First Floor, Middle, Wabash.

Store Hours Until Christmas Eve—9 a. m. to 8 p. m.

CARSON PIRIE SCOTT & CO

SECTION TWO
SPORTS MARKETS
WANT ADS

Chicago Daily Tribune

THE WORLD'S GREATEST NEWSPAPER

MONDAY, DECEMBER 14, 1936.

Own Your Home
Check the offers of homes in the Tribune want ad section for opportunities to buy the kind of home you prefer.

GREEN BAY WINS TITLE; WHIPS BOSTON, 21-6

DETROIT DEFEATS HAWKS, 2 TO 1, ON FREAK GOAL

MARCH CAROMS PUCK INTO NET IN OVERTIME

Both Teams Score in Second Period.

New Way to Lose

CHICAGO.		DETROIT.
Karakas	G	Smith
Wiebe	L. D.	McDonald
Seibert	R. D.	Roulston
Romnes	C	Barry
Thompson	L. W.	Lewis
March	R. W.	Aurie

SPARES.

Chicago—Brydson, Burke, Gottselig, Levinsky, Jackson, Kendall, Larochelle, Blair, Trudell.

Detroit—Goodfellow, Howe, W. Kilrea, Sorrell, Pettinger, H. Kilrea, Bruneteau, Bowman, Mackie.

FIRST PERIOD.

Scoring—None.
Penalties—Mackie, Roulston, Blair.

SECOND PERIOD.

Scoring—Lewis [Aurie], 8:05; March [Romnes-Thompson], 8:15.
Penalties—None.

THIRD PERIOD.

Scoring—None.
Penalties—Levinsky, Goodfellow [minor and misconduct].

OVERTIME.

Scoring—Barry, 7:00.
Penalties—None.
Officials—Stewart and Mitchell.

BY CHARLES BARTLETT.

The Detroit Red Wings, champions of the hocky world and possessors of the historic Stanley cup, didn't look any too much like the same last night at the Chicago Stadium—that is for sixty-seven minutes. In order to hand the Blackhawks their seventh defeat of the National league season, and thereby enabling themselves to take the league lead by 1 point, the scarlet clad lads from the city of champions had to rely on a fielding freak to score a 2 to 1 decision.

Little Mush March, who won the world title for the Hawks against this same Detroit team, was nominated the goat in the case of the evening's goal. Marty Barry, Wing center, had completed a solo effort in the seventh minute of the overtime period by firing a shot which ricocheted off March's glove into the cage back of Karakas.

Hawks Perk Up.

Prior to this the Hawks, playing some of their finest hocky of a woeful season that is now one game above a quarter season over, had tied the score in the second period at 1 to 1. Herbie Lewis of the Wings' No. 1 line, connected for the first goal at 8:05 of that session on a neat pass from Laurie Aurie, and the Wings swaggered back as though the contest was going to be altogether too easy.

March soon rectified the situation by batting home the puck that tied the score within ten seconds, the business resulting from a combination pass from Romnes and Thompson. Then followed Barry's fortunate effort off March's glove.

No drowning man ever made a more sincere clutch at a straw than did the Hawks during the first five minutes of the match. They sailed into Smith with a verve which he was highly fortunate to survive. Finally the starting Wing line of Barry, Aurie, and Lewis decided to go to work and came rushing down on Karakas with a pair of shots which he was forced to extend himself on to save. No sooner did the Romnes-March-Thompson line desist in its hammering at Smith than Gottselig, Larochelle, and Brydson came on to worry the Detroit defense.

One Ruled Out.

The Detroit back guard was given additional chores when Mackie, Wing defense man, committed a flagrant trip of Larochelle, and was promptly sentenced to the cooler for same. Forthwith, the Hawks redoubled their efforts, but to no avail. Not even the blending of the regular Romnes trio with Gottselig, in the face of this advantage, could produce a goal for the Chicagoans.

The Wings were doing their very best to detain the mad Hawk surge, but proved quite feeble in the checking department, time out being necessary when Blair spilled Wally Kilrea almost into insensibility in center ice. Blair then shoved the puck along to Trudell, who made no mistake about firing past Smith to cause the red light to blink for the first time, but the goal was recalled when Andy was ruled off side. The conclusion of the period found the Hawks still dominating what offensive moves were being made, the Wings being quite shut out, insofar as puck handling was concerned.

One Apiece.

The outset of the second period found Wallie Kilrea nursing a stitch growing out of his clash with Blair, making a two-eye casualty for the Detroit player, for he had entered the game with a patch of tape over his

[Continued on next page, column 4.]

THE GUMPS—NEVER TROUBLE TROUBLE

LOUIS GOES INTO DEEP SILENCE FOR SIMMS TONIGHT

Decision on Braddock Bout Fails to Ruffle Him.

Cleveland, O., Dec. 13.—(AP)—Joe Louis, the quiet young man from Detroit with the explosive punch, took a few stretching exercises today and then went into a period of deep silence in preparation for his fight tomorrow night with Eddie Simms, Cleveland heavyweight.

Louis worked out briefly today while Simms completed his preparations for the big chance of his career at a gymnasium not far away.

In one of the few sentences he has composed for the public since arriving in Cleveland, Louis said "I know he's [Simms] a dangerous puncher," but he didn't looked particularly worried about it.

Calm About Braddock Ruling.

Even the action of the New York boxing commission in ruling him out of a shot at Jimmy Braddock before Braddock meets Max Schmeling next June failed to disturb his calm outlook. He had nothing to say.

His handlers indicated, however, that they were not particularly disappointed.

"Well," said John Roxborough of the Louis managerial staf, "that simply means we'll go out and accept a few of the many offers we have been made. After all, we can make more money in those exhibitions than in one Braddock fight.

"We've been holding up on bids from Detroit, Chicago, Minneapolis, Kansas City, Los Angeles and other cities. But we won't delay any longer. Joe is still young and there's plenty of time for a title shot."

Joe Rough on Sparmates.

Louis wound up his serious training for the Simms match yesterday with a little target practice against three sparring partners. Jack Wright, the first of the three, ceased to be of use after one round.

"Whoo-ee," he said after being revived, "I sure wish they hadn't told Joe about that Braddock thing." Wright had been ordered to throw rights at Joe's head, but every time he threw one, he got a left or right counter punch in return.

Joe Ketchell, another sparmate, lasted a round, and Joe Dobbs, a nimble heavyweight, provided the shadow for some shadow boxing.

Manager Jimmy Dunn watched Simms go through his workout and then said "Eddie is ready." Simms, he said, is ready for the battle of his career.

It's Simms' Opportunity.

The match is considered an "opportunity bout" for Simms, who has a knockout punch of his own when he gets a chance to use it. The fight is the 10 round headliner of the Cleveland News Christmas fund boxing show.

Johnny Risko was originally scheduled to meet Louis, but he was forced to withdraw when he suffered a fractured rib in training.

Others bouts on the card: Tiger Clark, Detroit, vs. Dick Miller, Cleveland, heavyweights, six rounds; Harry Thomas, Chicago, vs. Jack Trammell, Youngstown, O., heavyweights, eight rounds; Jimmy Vaughan vs. Ray Sharkey, Cleveland lightweights, eight rounds.

Lillian Scott, Lacrosse Star, Wed in Elopement

Baltimore, Md., Dec. 13.—[Special.]—Elopement of Miss Lillian J. Scott, lacrosse star and one of Baltimore's outstanding all-around girl athletes, and Howard Miller of Syracuse, N. Y., a post-graduate student at the University of Maryland, became known today. The wedding took place Nov. 20 at Towson, Md., and was formally announced yesterday by the bride's parents, Mr. and Mrs. James W. Scott.

REDSKINS BITE THE MUD IN THE POLO GROUNDS

Cliff Battles, star half back and Boston's chief offensive threat, makes three yards against Green Bay in the early minutes of yesterday's game at New York before he was forced out with an injury and the Packers started the drive that carried them to the National league championship. No. 35 is Riley Smith, Boston quarter back, taking out a Packer. No. 22 is Milt Gantenbein, Packer end, and No. 53 Lou Gordon, Packer tackler.

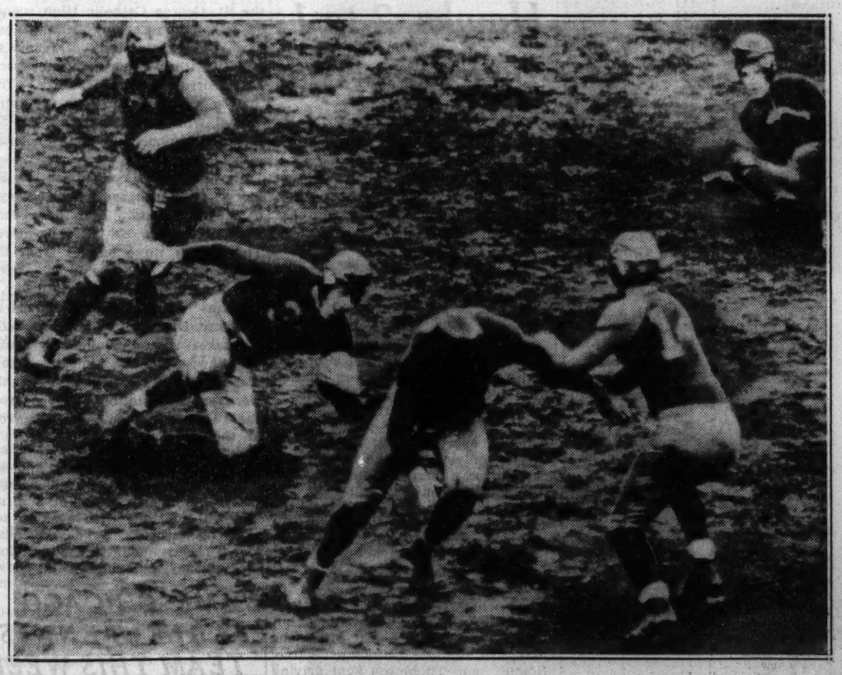

Pug Rentner, former Northwestern star and one of the king pins in Boston's attack, slips and loses three yards in the second quarter. No. 61 is Ernie Smith, Packer tackle; No. 14, Don Hutson, end, who took Arnie Herber's pass for the first Green Bay touchdown. [Associated Press Wirephotos.]

Bruins Defeat Americans 4-3 in Rough Game

New York, Dec. 13.—(AP)—The Boston Bruins defeated the New York Americans, 4 to 3, tonight in a National Hocky league game that fulfilled all the traditions of Boston-New York rivalry for roughness and excitement. A crowd of 12,000 watched the game, which produced one fist fight, a couple of misconduct penalties and ten minor banishments, most of which went to the Bruins.

Boston, flashing fast and smooth combination plays, gained a three goal lead in the first 27 minutes of play.

The Americans tied the score through the brilliant play of little Eddie Wiseman only to see Ray Getliffe Hammer home the winning goal with less than four minutes to play.

The defeat left the Americans in second place in the league's international division while strengthening Boston's hold on third in the American group.

Red Beattie, Bunny Cook, who scored for the first time this season, and Nels Stewart gave the Bruins their early lead. It wasn't until late in the second period that the Americans broke the ice, Sweeney Schriner scoring on a power play. Then Wiseman tallied twice in the third frame to knot the count.

NEW YORK [3].		BOSTON [4].
Worters	G	Thompson
Shields	R. D.	Smith
Murray	L. D.	Portland
Chapman	C	Weiland
Carr	R. W.	Goldsworthy
Schriner	L. W.	Cook

SPARES.

New York—Kalbfleisch, Doran, Emms, Cotton, Klein, Oliver, Wiseman, Lamb, Anderson.

Boston—Jerwa, Hollett, Stewart, Clapper, Beattie, Schmidt, Getliffe, Cowley, Sands.

FIRST PERIOD.

Scoring—Beattie [Clapper, Jerwa], 9:36.
Penalties—None.

SECOND PERIOD.

Scoring—Cook [Weiland], 6:02; Stewart [Beattie, Portland], 7:59; Schriner [Carr, Wiseman], 16:58.
Penalties—Anderson, Clapper, Getliffe, Hollett.

THIRD PERIOD.

Scoring—Wiseman [Chapman], 0:28; Wiseman [Anderson], 4:23; Getliffe [Cowley, Sands], 16:35.
Penalties—Smith, Stewart, Wiseman, Beattie, Cotton, Getliffe; Schmidt, Chapman [misconduct 10 minutes each].

190 Harvard Athletes Get Letters; 23 in Football

Cambridge, Mass., Dec. 13.—[Special.]—One hundred and ninety students at Harvard have been awarded sports insignia with the approval of the committee on the regulation of athletes. The major H goes to 23 football players.

Horowitz Wins 15,000 Meter Walking Contest

New York, Dec. 13.—[Special.]—Barely two years after he first started competition as a novice, Irving Horowitz won the national 15,000 meter walking championship today. Horowitz beat a field of ten with a time of 1:16:44.8.

Hocky Standings

AMERICAN DIVISION.	W.	L.	T.	Pts.	G.	O.G.
Detroit	7	3	3	17	29	22
N. Y. Rangers	7	4	2	16	32	22
Boston	5	4	2	12	25	29
CHICAGO	1	7	5	7	12	23

CANADIAN DIVISION.	W.	L.	T.	Pts.	G.	O.G.
Canadiens	6	5	2	14	28	29
N. Y Americans	5	4	3	13	27	24
Maroons	4	5	4	12	29	26
Toronto	4	7	1	9	30	35

LAST NIGHT'S RESULTS.

Boston, 4; Americans, 3.
Detroit, 2; Chicago, 1 [overtime].

Morris, Olympic Champ, Weds College Sweetheart

Sterling, Colo., Dec. 13.—(AP)—Glenn Morris, Olympic decathlon champion, married his college sweetheart, Miss Charlotte Edwards, today. The bride, who has been teaching school at Fountain, Colo., personally supervised Morris' training diet.

Shamrocks Beat Sparta, 4 to 0, for 8th in Row

St. Louis, Mo., Dec. 13.—(AP)—The St. Louis Shamrocks extended their winning streak to eight, and added a third Chicago soccer team to their list of victims today by defeating the Sparta club, 4 to 0.

CARDINALS LOSE ON COAST, 13-10; PLAYERS FIGHT

Roughing Penalty Sets Up Bulldog Score.

BY GEORGE SHAFFER.
[Chicago Tribune Press Service.]

Los Angeles, Cal., Dec. 13.—The Los Angeles Bulldogs strengthened their bid for a berth in the National Professional Football league by defeating the Chicago Cardinals, 13 to 10, before 14,000 today. The game in Gilmore stadium saw the lead seesaw between the Bulldogs and the Chicago team three times, and was hard fought to the point of blows and disqualifications.

The Bulldogs moved into an early lead of 6 to 0 in the first period when Frank Greene, Tulsa university quarter back, fired a 31 yard forward pass to Bill Waller, Illinois end, who had to jump for it against two Cardinals in the end zone. Waller grabbed it out of the hands of Charles Vaughn and Bob Neumann for the touchdown. Howard Tipton, Chicago guard, blocked Greene's attempted place kick for the extra point.

The Cards came back strongly in the second quarter to score a touchdown, kicking the extra point and getting a field goal, all by End Bill Smith, to hold a 10 to 6 lead at the half.

Penalty Paves Way for Score.

A penalty on one of the frequent clashes between players put the Bulldogs on the two yard line in the third quarter for the deciding score. The penalty was called on Al Nichelini, half back, for roughing Ed [Crazylegs] Stark, Bulldogs' star ball carrier. Nichelini smashed the 162 pound former Oklahoma Baptist to the turf with a great display of vigor on the 17 yard line after the Bulldogs had rushed the ball 47 yards in seven plays for four successive first downs. Stark had punched around the Cardinal left end the third time in a row when he ran into Vaughn and Nichelini coming up hard. Referee Lee Dempsey ruled he had been too aggressive on the tackle. From the two yard line Full Back Dan Barnhart of Honolulu, shot around the Card right end for a touchdown. Greene kicked the extra point.

Takes Pass 40 Yards.

The Cardinals' second quarter touchdown came as Grosvenor passed to Bill Smith when Grosvenor was stopped at the scrimmage line. Smith ran the ball 40 yards down the east sideline aided by the interference of Billy Wilson, who took out two tacklers. Smith sidestepped along the sideline to whirl out of the grasp of two more for the score.

Smith then kicked the extra point with one minute to play. In the first half Smith place kicked a field goal from the 26 yard line after four

[Continued on page 23, column 5]

Real Struggle

CARDINALS [10].		LOS ANGELES [13].
Smith	L. E.	Franklan
Blazine	L. T.	Coughlin
Cuppolletti	L. G.	Richards
Hughes	C	McDonald
Tipton	R. G.	Mehringer
Fields	R. T.	Howell
Neumann	R. E.	Moore
Vaughn	Q. B.	Greene
Nichelini	L. H.	Stark
Mikulak	R. H.	Wickersham
Pangle	F. B.	Gore

Touchdowns—Bill Smith, Waller, Barnhart.
Field goal—Bill Smith [placement].
Points after touchdowns—Bill Smith, Greene [placement].
Substitutions: Cardinals—Neumann for Bill Smith, Baker for Blazine, Robinson and Handler for Cuppolletti, Pearson for Hughes, Carter for Tipton, Robinson for Fields, W. Wilson for Neumann, Grosvernor for Vaughn, Lawrence for Nichelini, Kellogg for Mikulak, Kellogg for Pangle.
Los Angeles—Donnell for Frankian, Benson for Richards, Alexander for McDonald, Reynolds for Mehringer, Lorenz for Howell, Waller for Moore, Howard and Willis Smith for Greene, Willis Smith and Miller for Stark, Oliver for Wickersham, Barnhart for Gore.
Referee—Lee Dempsey [Utah]. Umpire—Harry Edelson [Southern California]. Head linesman—Roy Jellison. Field judge—Roy Cochran.

30,000 WATCH HERBER PASS TO 2 TOUCHDOWNS

Redskins March 80 Yards for Score.

West Over All!

GREEN BAY [21].		BOSTON [6].
Gantenbein	L. E.	Millner
E. Smith	L. T.	Edwards
Engebretsen	L. G.	Olson
Svendsen	C	Bausch
Evans	R. G.	Karcher
Gordon	R. T.	Barber
Hutson	R. E.	Malone
Bruder	Q. B.	R. Smith
Sauer	L. H.	Battles
Herber	R. H.	Justice
Hinkle	F. B.	Irwin

Touchdowns—Hutson, Gantenbein, Monnett, Rentner.
Points after touchdowns—Ernie Smith [2], Engebretsen [all place kicks].
Substitutions: Green Bay—Miller for Sauer, Blood for Miller, Monnett for Herber, Keisling for Engebretsen, Schwammel for Jordon, Butler for Svendsen, Evans for Butler, Svendsen for Goldenberg, Laws for Herber, Scherer for Gantenbein, Paulekas for Evans, Schneidman for Gantenbein, Seibold for Ernie Smith, Johnson for Hinkle.
Boston—Rentner for Battles, Pinckert for Justice, Carroll for Olsson, Siemering for Bausch, O'Brien for Barber, Britt for Rentner, Siemering for Bausch, McCheaney for Millner, Weisenbaugh for Rentner, Sinko for Barber, Ed Smith for Weisenbaugh, Tohi for McCheaney, Temple for R. Smith, Busich for Malone.
Referee—W. G. Crowell [Swarthmore]. Umpire—Bobby Cahn [Chicago]. Head linesman—Maurice Meyer [Ohio Wesleyan]. Field judge—William Halloran [Providence].
Coaches—Curley Lambeau [Green Bay], Ray Flaherty, [Boston].

BY WILFRID SMITH.
[Chicago Tribune Press Service.]

New York, Dec. 13.—Green Bay is the new ruler of professional football. The Packers won that honor this wintry afternoon at the Polo Grounds by trouncing the Redskins of Boston, 21 to 6, in a brilliant battle in which passes and alertness paid dividends over the Redskins' determined ground assault.

Nearly 30,000 official attendance was announced as 29,545—encouraged by the sun which visited New York after three days of fog and rain, saw the battle between the divisional champions, the fourth in the history of the National League and the first ever held in a neutral city.

This throng paid $33,471, sixty per cent of which, after expenses have been deducted, will be divided between the rival elevens. Sixty per cent of this purse goes to the new champions.

Weather Favors Packers.

The Packers were favored by the weather. After practicing four days in rain and mud, they drew just the kind of an afternoon for which they had prayed. Not only was the sun an asset, but the near freezing temperature was cold enough to harden the gridiron so that the speeding backs and ends could race through the Boston secondary to receive the accurate passes of Arnie Herber and Bob Monnett.

Granted their wishes by the weather man, the Packers immediately took charge of the game. They scored first and finished the half leading 7 to 6 because Riley Smith, Boston quarter back, failed to convert after the Redskin touchdown. Then, in the final periods, Green Bay again proved the merit of its heralded attack, passing for a second touchdown in the third quarter, and completely out distanced the tiring Redskins by blocking a kick and pushing over the third and last touchdown from Boston's two yard line in the fourth quarter.

Packers Sieze Opportunities.

The Packers were opportunists. They played deliberately and confidently as if they realized their ability to whip Boston whenever they wished. Not even the Boston 80 yard drive for what might have been a tying touchdown demoralized these boys from the north country who now have again ascended to professional supremacy, a position they held for three consecutive seasons until they abdicated to the Chicago Bears in 1932.

Arnie Herber, greatest passer in professional football, was supposed to whip Boston by his passes. Herber did just that. And Don Hutson was presumed to be too speedy and too tricky for the Boston backs to cover. The Redskins had their difficulties with Hutson, who snagged five passes in the 60 minutes he played, one for a touchdown. But old John Blood, whose joints must be creaking with age and who, by ordinary standards, should have hung up his cleated shoes long ago, surprised the complacent Redskins by romping down field to take Herber's pass which covered more than 60 yards and thus set up the second Green Bay score.

Hinkle Is Kingpin.

The club for the activity of these men was dependable Clark Hinkle, the most versatile full back in the league. It was Hinkle's blocking and his superb kicking which kept Boston bottled up throughout the final half. Then there was Capt. Milt Gantenbein, who discarded his special headguard built to protect his broken nose, because it interfered with his vision, and came raging into the Bos-

[Continued on page 23, column 2]

CONNOLLY MEETS PETERS TONIGHT AT MARIGOLD

Texas Youngster Fights First Windup.

Tonight's Card

Nick Peters vs. Joey Connolly [8], 138.
Tony Cianciola vs. Carl Rosen [5], 148.
Paul Adlis vs. Paul Williams [4], heavyweights.
Jackie Reed vs. Freddy Graham [4], 161.
Babe La Varra vs. Maxie Rubin [4], 126.

Nick Peters, San Antonio, Tex., lightweight, will receive his chance against topnotch competition tonight in an eight round bout against Joey Connolly, champion of Scotland, at Marigold Gardens, Broadway and Grace street. It will be the former high school athlete's first windup appearance in twelve starts at Marigold. He won all his previous battles, six by knockouts.

Connolly, aggressive, hard punching Scotch-Irish warrior, will be engaging in his third contest in this country, but he still is searching for his first triumph. Al Nettlow and then Jimmy Garrison knocked out the fiery little foreigner, but only after the stiffest kind of opposition. Joey is still smarting from these embarrassments and will try to get a measure of revenge by knocking out the young upstart from Texas.

Tony Cianciola, Milwaukee welterweight, who knocked out Johnny Terry a week ago, is paired with Carl Rosen of the west side, in the semi-final set for five rounds. Paul Adlis, Minneapolis, Minn., heavyweight, who made an auspicious Chicago debut by scoring a knockout over Verne Galbreath last week, meets Paul Williams, south side colored battler, at four rounds. Jackie Reed, Lansing, Ill., middleweight, will make his professional debut in a tour rounder against Freddy Graham, newcomer from San Francisco, Cal. Babe La Varra, South Side Jack O'Keefe's hard hitting featherweight protégé, will be opposed by Maxie Rubin for four sessions. A wrestling bout also is carded.

Oki Shikina, Japanese heavyweight wrestler, will meet Jack Conley, Boston, Mass., in a 60 minute bout at White City, 63d street and South Park avenue, tonight. Matches at 30 minutes involve Tony Falletti and Bill Brooks, Jack [Bad Boy] Brown and Roland Meeker, Pete Bartu and Charley Peterson, and Bull Curly and Lefty Pacer.

Dan Winters, journeyman heavyweight wrestler, tackles Jack Gacek in the headliner at Rainbo Fronton, Clark street and Lawrence avenue, tonight. They are booked to struggle for one fall with a 60 minute time limit. Supporting matches at 30 minutes bring together Mario Espinoza and Herb Schwarze, George Kondelis and Dick Stahl, Hans Bauer and Al Brown. In the opening match, slated for 20 minutes, Billy Goelz meets Johnny Foreman.

Johnny Coulon, former bantamweight titleholder, has canceled the amateur boxing show, scheduled at his gymnasium, 1154 East 63d street, tonight. His next card will be offered Jan. 4. . . . Sammy Kohn and Jack Curtis have been matched to meet in the semi-windup to the mat headliner concerning Ivan Rasputin and Nango Singh at Arcadia Gardens Wednesday. . . . The fifth annual amateur boxing tournament sponsored by the Illinois Athletic club will be held at the club gymnasium, 112 South Michigan avenue, Jan. 12, 13 and 20. . . . The Inland Steel Athletic association will present its third annual boxing and wrestling meet at Washington High school gymnasium in East Chicago Jan. 11 and 12 . . . Max Marek, north side heavyweight, who has been suffering from a bad cold since Friday, will resume drills today at C. Y. O. center in preparation for a state title scrap with Billy Treest at White City Friday. In case he is unable to shake off the cold, Max will ask that the match be postponed. F. M.

FAIR GROUNDS ENTRIES.

FIRST RACE—Purse $600, claiming, 3 year olds and up, 6 furlongs:
Charles J. ....110 Hastinip 110
Rizla ....110 *Mah Grant 102
Double Nugget....110 *Miss Tad 104
Phyllis R. ....105 Golden Spur 110
Verna T. ....107 Cinflag 110
*Koinel ....103 Fancoast 110
Mynah ....110 *Alwin 105
Defier ....113 House Baby 107
Pumice Stone ....108 *Gay Blade 106

SECOND RACE—Purse $600, claiming, 3 year olds and up, 6 furlongs:
Anne L. ....110 *Joe Jay 109
Mary E. ....102 Gift of Roses 105
Forced Landing ....110 Charming Sir 111
*Servant Pride ....103 *Julia Grant 103
Genial Edna ....102 Fitkin 114
*Anna V. L. ....103 Honky Tonk 101
*Sun Dora ....106 Bugerlin 105
*Fancy Flight ....103 *Moll 99
*Ana X. ....111 Jim McConnell 118

THIRD RACE—Purse $600, claiming, 3 year olds and up, 1 mile and 70 yards:
*Masked Revue ....112 *Customized 104
*Hey Flirt ....105 *Lester P. 105
*Desdaire ....108 Dame Grundy 110
Camp Parole ....113 *Resisting 105
*Habanero ....108 Scream 110
Yellow Metal ....107 *War Chase 104
Stormer ....107 Goron 107
House Afire ....102 Nourrice 107
Macbee ....107 *Dorothy W. 97

FOURTH RACE—Purse $600, allowances, 2 year olds, 5½ furlongs:
Girls Chance ....107 Aglow 100
Golden Ariel ....100 Steel Worker 107
Baby Way ....107 Skeeter 107
Pot of Fire ....107 Little Upset 113
Palan ....107 Little Elf 107
Pay Check ....107 Southland Beau 110
Kittys Rival ....107 Donnacona Kid 107
Surprise Box ....107 Makalaw 100
Crulia ....114 Star Bess 104

FIFTH RACE—Purse $700, claiming, 3 year olds and up, 1⅛ miles:
Mannerly ....109 Manly 109
Golden Nut ....114 *Shady Gate 100
*Jonnie Nuchols ....109 Gannonic 117
*Nessus ....107 *King Bonny 106
Breezing Along ....114 Coming Back 111
Brophy ....114 *Black Hat 106
Tiempo ....111 *Light Breeze 100
Chief Geronimo ....108 Pops Betty 111
The Break 114

SIXTH RACE—Purse $700, claiming, 3 year olds and up, 6 furlongs:
Hueu ....108 High Torque 100
Dorothy B. ....105 Pharatime 108
Epernay ....111 Laddie Stone 118
*Capt. Nadi ....111 *Irene's Bob 103
Onrush 108

SEVENTH RACE—Purse $600, claiming, 3 year olds and up, 1 mile and 70 yards:
Tut Tut ....110 *Wyzagzia 105
*Wardell Ormont ....106 Bubble Up 110
*Probationer ....105 Jubioso 113
Roccardo ....110 Grasswrack 113
*Brown Molasses ....108 Try Fair 110
Beau Bon ....116 Cumberland 113
Dedication ....113 *Coltear 105
Hazel Eye ....103 Northern Sir 113
Hoosiers Pride ....113 Wild Count 108

EIGHTH RACE [Substitute]—Purse $600 claiming, 3 year olds and up, 1 mile:
*Fennie E. ....107 Trek 111
Taunton ....116 Arsono 112
*Canusee ....110 *Burgoo 107
Resisterite ....107 *Scot, Beauty 107
*Miss Flip ....104 Duckie Rose 104
*Enola ....104 *Viper 107
Bunky ....109 Tabora 109
*Enis ....107 *Sass 107
Aspiee ....109 *Benedi 107
*Apprentice allowance claimed

SMILIN' JACK—NOT A CHINAMAN'S CHANCE

DICK TRACY—Girl Meets Dad

Schwabens and Vikings Win Soccer Games

BY OFFSIDE.

The Vikings defeated the Swedish-Americans, 3 to 2, and the Schwabens won from Hansa, 2 to 1, yesterday, in the major division of the International Soccer league. One of the largest crowds of the season was present at Winnemac park to watch the Vikings and Swedes play their postponed match from last week. The opening exchanges were in the Swedes' favor, but Johnson, in the Vikings' goal, handled all the tries that came his way.

The Vikings were the first to score, Lundell breaking away on the right, crossed to Dalquist to beat Goalie Holmes, the ball slipping under his hands as he lay on the ground, after 20 minutes' play.

Makes Brilliant Shot.

Three minutes later Dalquist put his side further in front with a shot out of the reach of Holmes. Coming back the Vikings made it three up. Maguson beat Holmes with the best shot of the match, shooting high into the corner of the net. The Swedes rallied to reduce the lead before the interval, Rasmussen driving into the net close in. The second period saw the Swedes trying hard to reduce the lead. Johnson, the Swede's center half, time and again shot hard at Johanson, only to see every shot being saved. With only one minute left to play Erickson beat the defense to kick into the net for the Swedes as the final whistle sounded.

The lineup:

VIKINGS.		SWED.-AMERICANS.
J. Johanson	G.	M. Holmes
S. Fors	R. B.	N. Carlson
A. Strand	L. B.	H. Callender
J. Pottie	R. H.	N. Anderson
F. Swanson	C. H.	A. Johnson
N. Brostrom	L. H.	E. Erickson
H. Lundell	O. R.	C. Arndt
A. Iller	J. R.	H. Almquist
N. Dalquist	C.	S. Rasmussen
E. Lindquist	I. L.	T. Swanson
W. Frederickson	O. L.	K. Maguson

Substitutes: Vikings—H. Jensen and R. Peterson. Swedes—T. Quirst and S. Lenden. Goals: Vikings—Dalquist [2] and Maguson. Swedes—Rasmussen and Erickson. Referee—W. Mair.

Schwabens Beat Hansa.

The Schwabens of the Class A winners of THE TRIBUNE's tournament, kept up their winning streak to nose out the Hansa team, 2 to 1, in one of the roughest matches seen in a long time. The Hansa players were the worst offenders in this respect. In the first period both sides played a hard game, Hansa having a slight edge crossing over with a lead of one goal scored by Faulkenberg. In the second half the Schwabens took command, getting on even terms after ten minutes from a penalty for one of the Hansa players tackling and downing a player inside the penalty lines. Play was resumed after one of the Hansa players was removed for fighting. The Schwabens took the lead after 25 minutes when Absill, one of the team's deadliest shots, slipped through the defense to beat Hubert with an unsavable shot. The Schwabens kept up the pressure until the finish, but failed to add to their score.

The lineups:

SCHWABENS.		HANSA.
H. Metz	G.	R. Hulbert
E. Schoaf	R. B.	N. Simkens
B. Jenkin	L. B.	P. Longer
A. Breithaupt	R. H.	A. Guller
H. Schmuck	C. H.	F. Nabergall
K. Schmuck	L. H.	E. Eckhart
K. Held	O. R.	A. Langer
K. Wunderlich	I. R.	E. Nalehoff
F. Kurtz	C.	O. Faulkenberg
V. Absill	I. L.	S. Peglow
F Brinkman	O. L.	H. Kochnke

Substitutes: Schwabens—H. Rapp and T. Millenberg. Hansa—T. Streter and E. Pahelne.
Goals: Schwabens—Held and Absill. Hansa—Faulkenberg.
Referee—J. Maher.

SCORES OF OTHER MATCHES.

INTERNATIONAL LEAGUE.

Major Division.
Wilsons, 0; German-Americans, 0.

Major Reserve and Second Division.
Vikings, 2; Swedes, 1.
Rangers, 7; German-Americans II., 0.
Kolpinac, 3; Acorns B team, 0.
Italian Sport Club, 2; Schwabens II., 0.

CHICAGO LEAGUE.

Second Division.
Hungarians, 1; Ravenswood Hearts, 0.
Sparta II., 1; Hakoah, 0.
Necaxa, 2; Gary, 1.

EXHIBITION GAMES.
Calumet Park, 3; Oak Park Acorns, 0.
American Eagles, 1; Slovak, 1.

NASSAU TOURNEY LEAD IS TAKEN BY MACFARLANE

Paul Runyan Second and Horton Smith Third.

NASSAU, Bahamas, Dec. 13.—(AP)—Willie Macfarlane of Hollywood, Fla., forged ahead at the three-quarter mark in the $4,000 Nassau open golf tournament with rounds of 68, 68, and 64 today for a 54 hole total of 200, four under par.

Close on Macfarlane's heels, with one round to play tomorrow, was diminutive Paul Runyan of New York at 201 after rounds of 67, 69, and 65 today.

Another stroke back was Horton Smith of Chicago, who blasted par twice today with a 66 and a 65.

Shute Shoots a 64.

Denny Shute of Coral Gables, P. G. A. champion, projected himself into the running this afternoon with a four under par 64 for a fourth place tie at 203 with Herman Keiser of Springfield, Mo.

Harry Cooper of Chicago, who equaled par 68 on each of his rounds, was at the 204 spot along with Ky Laffoon of Orlando, Fla.

Henry Picard of Hershey, Pa., whose sizzling 63 led through the first round, went over par today with a 72 and a 71 for a 206 total and dropped behind the leaders.

Guldahl Falls Off.

At the same figure, along with three others, was Ralph Guldahl of St. Louis, winner of the recent Miami Biltmore and Augusta opens, who shot his second 67 in the morning for the lead at 134 for 36 holes. Guldahl, however, took a 72 on the third round.

Willie Klein of Miami Beach, Fla., Hayden Newton of Grand Junction, Colo., and Jack Mallon of Manchester, Vt., also had 206's for 54 holes.

Morton McCarthy of Norfolk, Va., moved into the amateur lead with 217, two strokes below Leon Pettigrew of Pendleton, Ind., the first round pace setter.

The 54 hole scores:

W. Macfarlane, Hollyw'd, Fla.	68	68	64	200
Paul Runyan, New York	67	69	65	201
Horton Smith, Chicago	71	66	65	203
D. Shute, Coral Gable, Fla.	69	70	64	203
H. Keiser, Springfield, Mo.	69	67	67	203
Ky Laffoon, Orlando, Fla.	69	68	67	204
Harry Cooper, Chicago	68	68	68	204
J. Mallon, Manchester, Vt.	69	70	67	206
Willie Klein, Miami Beach, Fla.	74	66	66	206
Ralph Guldahl, St. Louis	67	67	72	206
H. Newton, Gd. Junct., Colo.	67	70	69	206
H. Picard, Hershey, Pa.	63	72	71	206
Herman Barron, New York	69	70	68	207
Joe Belfore, Detroit	68	67	72	207
C. Harper, Portsmouth, Va.	68	68	71	207
John Bulla, Chicago	68	69	70	207
P. Perkins, Willoughby, O.	69	70	69	208
Pat Sawyer, Minneapolis	68	68	72	208
T. Butler, Harlingen, Tex.	69	72	67	208
Tony Manero, Coral Gables, Fla.	73	71	65	209
Bob Stupple, Chicago	70	69	70	209
Jimmy Hines, New York	71	68	70	209
C. Doser, Rochester, N. Y.	71	69	69	209
Craig Wood, New York	71	71	67	209
Abe Espinosa, Shreveport, La.	73	69	68	210
Zimmerman, Portland, Ore.	71	70	69	210
Vic Ghezzi, Deal, N. J.	69	69	72	210
Dick Metz, Chicago	68	75	67	210
J. Malutic, Youngstown, O.	72	67	61	210
John Revolta, Evanston, Ill.	70	70	70	210
G. Valke, Rochester, N. Y.	70	69	71	210
Bill Henlein, Indianapolis	70	70	70	210
L. Dodson, Springfield, Mo.	71	69	70	210
Ray Mangrum, Oakmon, Pa.	69	67	74	210
J. Turnesa, Providence, R. I.	70	70	70	210
Bill Mehlhorn, New York	67	68	75	210
M. D. Stahl, Lansing, Mich.	68	73	70	211
Sam Parks Jr., Pittsburgh	68	68	75	211
Ted Luther, Youngstown, O.	70	71	71	212
Bobby Cruickshank, Richm'd.	70	75	68	213
Benny Loving, Richmond, Va.	74	73	66	213
Leo Walper, Washington	73	70	70	213
Sam Snead, White Sulphur Springs, W. Va.	73	70	71	214
Leo Mallory, Noroton, Conn.	73	70	71	214
W. Little Jr., San Francisco	71	69	75	215
Mike Turnesa, New York	70	75	70	215
Al Zimmerman, Portland, Ore.	74	70	72	216
Frank Walsh, Chicago	74	74	69	217
Jack Galloway, Dundas, Ont.	72	73	72	217
J. Forrester, Oradell, N. J.	73	70	74	217
Johnny Hines, New York	72	72	73	217
B. Jelliffe, Hollywood, Cal.	73	70	74	217
Jack Patroni, Shawnee, Pa.	71	73	73	217
Wm. Goldbeck, New York	70	78	69	217
Walter Sheiber, New York	76	69	72	217
Dan Galzano, New York	73	73	71	217
C. Yockey, Kansas City	69	74	72	217
M. McCarthy, Norfolk, Va.	73	72	72	217
La Pola, Florham Park, N. J.	72	75	71	218
Williamson, Ft. Wayne, Ind.	72	72	74	218
Billy Burke, Cleveland	72	75	72	219
Ed Brook, Bartow, Fla.	75	75	69	219
*L. Pettigrew, Pendleton, Ind.	71	67	72	219
J. Toomer, Waynesville, N. C.	75	73	72	220
*Davidson, Chicopee Falls	73	72	75	220
*Trautner, Washington, D. C.	75	72	74	221
*Dunkelb'rger, H. Point, N. C.	72	78	72	222
Joe Turnesa, Hartford, Conn.	73	76	75	224
Neil Christian, Yakima, Wash.	73	75	78	226
Joe Esar, Waco, Tex.	73	74	79	226

Autos Make Florida Quail Hunting Easy

BY BOB BECKER.

This is the year of years for the quail hunter in Florida to get some great hunting, according to reports from the palm tree and citrus state. Ever since fall we have been hearing about the fine crop of southern bobwhites that awaits the northern hunter this winter. The birds apparently had an ideal nesting season, so the quail population definitly is above normal.

Such being the case we advise midwest sportsmen to take their short barreled upland game guns with them when they go south this winter. The Florida quail season continues until Feb. 15. The daily bag limit is 15 birds.

Hunting Is Made Easy.

We do not know of any place where easier quail hunting can be found than in Florida, due to the number of birds and also to the methods used in hunting. In Arkansas we have ridden mules over big plantations while on quail hunts. In Georgia they wheeled us around over the country in a buggy or a buckboard wagon when we weren't walking behind the dogs. On other trips we have covered big areas of quail country on horseback. But in Florida the guides insist on light automobiles, so they put their "Yankee" hunters in small cars and bounce through the palmettos and the pine woods while in second gear.

The Dogs Do the Work.

It's tough on the cars but pretty fine for the hunters. When the dogs locate a covey the hunter gets out of the old bus ready for business. We don't know who was the pioneer in this game of steering an old car through the quail country behind setters and pointers. But whoever it was who originated this system has plenty of followers today. Even the dogs have changed their habits to fit the game, because around Punta Gorda, where we do most of our Florida quail hunting, the setters and pointers are taught to pay attention to an automobile horn and not lose sight of the old bus slowly winding through the forest, over logs and in and out of ditches.

Quail Always Elusive.

The Florida quail hunter must expect just about every kind of shot ranging from birds dodging behind trees or zooming through heavy brush to fairly open shots in the palmettos. That's why it's such sporty shooting in Florida.

One minute you have plenty of time to drop a bird in fairly open woods. The next minute you have to snap shoot at a bird rocketing through the heaviest cover. Here is where your short barreled open bored gun comes in handy . . . something that can be handled quickly and gives you a good pattern.

Louis Leads Trap Shoot at Glen View with 99

J. J. Louis scored 99 to lead a field of 36 in the third trapshoot of the season at the Glen View Country club yesterday morning. L. E. Hart finished in second place with 98. Other leaders were C. S. Bishop, 97; H. M. Harper, 97, and L. B. Manning, 97. Glen Smith and Ken Curtis captured the protection event, which attracted 18 twosomes, with a score of 92.

Prep Basketball

YESTERDAY'S RESULTS.

HEAVYWEIGHT.
Fenwick, 35; Marmion, 18.

LIGHTWEIGHT.
Marmion, 28; Fenwick, 20.

GAMES TODAY.
Harrison at Steinmetz [Juniors and Seniors].
Lane at Tuley [Juniors].
Sullivan at Kelvyn Park [Seniors].
Crane at Manley [Juniors].
De Paul at Von Steuben [Juniors and Seniors].
Weber at Wells [Juniors and Seniors].
Kelvyn Park at Sullivan [Juniors].
Farragut at Austin [Juniors and Seniors].

TODAY'S SELECTIONS

CORAL GABLES, FLA.
[Tropical Park [Fast].

1—Sorceress, Prince Gay, Whittie.
2—El Bandido, Shepherd Boy, Blakeen.
3—Crowning Glory, Count Rae, Likewise.
4—PROPH, Zacs, Prairie Dog.
5—Idle Along, Bushmaster, Knight's Fancy.
6—Chief Mourner, Hot Cake, Boocap.
7—Drusus, Ukraine, Ross.
8—Dixie Princess, Good Dame, Over Yonder.

NEW ORLEANS, LA.
Fair Grounds [Fast].

1—Mah Grant, Double Nugget, Pancoast.
2—Anne V. L., Fitkin, Gift of Roses.
3—Scream, Stormer, Denclaire.
4—SOUTHLAND BEAU, Donnacona Kid, Little Upset.
5—Brophy, Manly, Gannonic.
6—Epernay, Pharatime, Laddie Stone.
7—Ricciardo, Beau Bon, Grass Wrack.
8—Registerite, Aurica, Taunton.

TROPICAL PARK ODDS & JOCKIES

FIRST RACE—Purse $700, claiming, maidens, 2 year olds, 5½ furlongs:

Horse.	P.P.	Wt.	Jocky.	Odds.
Sorceress	4	106	No boy	5-2
Prince Gay	6	111	S. Renick	10-1
Whittie	5	103	J. Barba	5-1
Balance Step	9	111	No boy	8-1
Legsure	3	108	C. Kurtsinger	6-1
Ballot Boy	1	108	G. Fowler	20-1
I Do	2	111	No boy	10-1
Pottage	7	105	No boy	15-1
Bearnais	8	109	No boy	20-1
Sir Isaac	10	111	G. South	6-1
Bob Charlie	11	111	No boy	8-1
Spotless	12	108	No boy	15-1

SECOND RACE—Purse $700, claiming, 3 year olds and up, ¾ mile:

El Bandido	8	115	No boy	6-1
Shepherd Boy	5	115	F. Madeley	15-1
Blakeen	10	105	J. Barba	15-1
Epitaph	6	110	No boy	2-1
Aunt Flor	11	112	No boy	8-1
Zevanaid	1	112	No boy	6-1
Gold Standard	2	110	No boy	20-1
Be Big	3	110	No boy	15-1
Galloping	4	110	No boy	30-1
Millimeter	7	110	G. Watson	10-1
Miss Capers	9	110	No boy	15-1
Dark War	12	107	C. Bierman	4-1

THIRD RACE—Purse $700, claiming, 3 year olds and up, 5½ furlongs:

Crowning Glory	4	124	G. South	3-1
Count Rae	6	122	C. Kurtsinger	6-1
Likewise	3	113	No boy	8-1
My Colin	7	121	J. Jeckle	20-1
Quickly	9	117	No boy	4-1
Joyride	1	111	No boy	8-1
Plea	2	118	E. Gross	10-1
Bluebeard	5	120	J. Deering	4-1
Judge Leer	8	122	No boy	10-1

FOURTH RACE—Purse $700, allowances, 2 year olds, 5½ furlongs:

Proph	6	109	No boy	8-1
Zaca	4	109	J. Barba	6-5
Prairie Dog	2	112	C. Kurtsinger	5-2
Prince Sador	5	109	J. Deering	3-1
Joan Asbestos	1	106	No boy	20-1
Little Sleeper	3	106	C. Stafford	8-1
Noel H.	7	109	G. Seabo	5-1

FIFTH RACE—Purse $700, claiming, 3 year olds and up, 1 1-16 miles:

Idle Along	6	110	No boy	3-1
Bushmaster	3	114	No boy	10-1
Knight's Fancy	5	111	C. Kurt'ger	10-1
Mama's Choice	7	110	No boy	8-5
Mr. Bun	2	115	No boy	3-1
Winger Flight	1	112	R. Watson	30-1
Motley	4	112	No boy	8-1

SIXTH RACE—Purse $700, claiming, 3 year olds and up, 1 mile:

Chief Mourner	7	114	J. Deering	10-1
Hot Cake	4	114	No boy	8-1
Boocap	12	111	No boy	20-1
Real Jam	1	109	No boy	4-1
Strategist II.	9	114	No boy	3-1
Stealingaway	2	109	No boy	10-1
Contrast	1	111	No boy	4-1
Pay Back	3	114	R. Watson	10-1
Peter Pepper	5	110	No boy	10-1
The Triumvir	6	109	No boy	15-1
General A.	10	114	J. Rosen	8-1
Just Buck	11	115	C. Bierman	15-1

SEVENTH RACE—Purse $700, claiming, 3 year olds and up, 1 1-16 miles:

Drusus	1	114	No boy	6-1
Ukraine	11	111	W. Jackson	15-1
Ross	12	114	No boy	8-1
Spartan Lady	5	111	No boy	6-1
Tellwhy	3	109	No boy	4-1
Indian Head	2	110	No boy	20-1
American Prince	4	109	No boy	15-1
Peaceful	6	107	R. Watson	5-1
Flying Deer	7	111	No boy	4-1
Strophe	8	107	No boy	20-1
Office Boy	9	110	No boy	15-1
Continuity	10	107	J. Deering	10-1

EIGHTH RACE—Purse $700, claiming, 3 year olds and up, ¾ mile:

Dixie Princess	7	107	No boy	10-1
Good Dame	9	112	No boy	8-1
Over Yonder	2	113	G. South	6-1
Kawanee	8	115	No boy	4-1
Loloma	3	107	No boy	4-1
Lotofus	12	105	F. Sch'bach	6-1
Brother Newt	1	113	No boy	20-1
Melody Maid	4	110	No boy	6-1
Stipulate	5	113	S. Coula	20-1
Sandy Boy	6	113	G. Seabo	15-1
Little Duke	11	115	T. Wilson	15-1
Primer	10	110	J. Barba	12-1

Four Illinois Co-Eds to Receive Athletic Awards

Urbana, Ill., Dec. 13.—[Special.]—The Women's Athletic association on the University of Illinois campus, will be awarded letters for outstanding work to four co-eds Thursday. Rosanne Garrison, 5302 Ohio street, Chicago, who will graduate in February, will be presented with a numeral and letter. Numerals will be awarded Genevieve Anderson, Joliet; Margaret Begnoche, Harvey, and Medora Clow, Crystal Lake.

AMERICAN LEAGUE SOCCER.

Brookiyn Hispanos, 3; Brookhattan, 2.
St. Mary's Celtics, 3; Scots Americans, 3.
Irish Americans, 4; Canton [Baltimore], 2.

Tropical Park Opens Florida Racing Today

Coral Gables, Fla., Dec. 13.—(AP)—Florida's nintey-six day horse racing season opens at Tropical Park tomorrow with new devices installed to aid both turf followers and riders.

An improved finish camera, perched on top the judges' stand, will help in deciding the winners. The electric totalisator, in use before, figures the odds and values the tickets.

Photographs of the finishers will be displayed at the judges' stand and in the grandstand and clubhouse right after the races.

Use Stall Gate First.

During the first half of Tropical's split season the stall starting barrier will be used, but the Australian gate will be installed for the second meeting.

Track officials expect a record opening attendance of 15,000 for the first eight races, featuring the Bougainvillea purse.

Shift to Hialeah.

Prairie Dog, owned by Mrs. Emil Denemark of Chicago, loomed as an early favorite in the feature. He will carry Charley Kurtsinger, the veteran jockey who won the Kentucky Derby on Twenty Grand.

After running at Tropical for twenty-six days, the racing scene changes to Joseph E. Widener's nearby Hialeah Park for a forty-five day meeting. Then the horses return to Tropical for the final half of its session.

Wings Defeat Hawks, 2 to 1, on Freak Goal

[Continued from first sports page.]

right eye. Blair was in the bastile at the opening of the period also, but the Wings found the agile Karakas too much.

The Wing offense then decided to assert itself and finally scored in 8:05, Lewis snaking the puck past Karakas on a pass from Aurie, who was wandering back of the goal. The Wings sauntered back with a cocky air which was answered by the tying goal, March blasting the disc past Smith on a well turned combination pass from Thompson and March.

This swift deed so riled the Wings that they finished the period by dispatching every one but Smith down the ice, only to find the Blackhawks committing a similar rashness which had Smith as busy as Karakas. The Hawks, throughout all of this, had the advantage in shot making opportunities, Thompson and March each blowing swell chances.

The third period opened with the Hawks playing the same type of hocky which had amazed the customers during the first two sessions, but it failed to produce a goal within the first five minutes, although March, Romnes, and Thompson kept driving at Smith with a fury which had that young man dancing from left to right and back again. The Wings responded with a vim which had Karakas doing likewise when they could get at him, which was none too seldom, for the Chicago defense proved too much for them.

Goodfellow Is Irked.

The Blair-Kendall-Trudell line came on for the Hawks during midperiod, unleashing an attack which forced the Wings, forwards and guards alike, to extend themselves no end in the matter of checking. They found themselves matched in this respect, however, until Referee Stewart decided that Levinsky had jostled Sorrell too severely in the ninth minute, and sentenced the Jewish Hawk to the jailhouse. Alex was still languishing when he was joined by Goodfellow, who was unduly excited by being made to sit in the corner for a deliberate spill of Seibert. He was so irked that he was assessed a ten minute misconduct penalty for his deportment.

32 Prep Teams Will Compete in U. of C. Tourney

The early season high school basketball championship of Chicago will be decided during Christmas week at the University of Chicago.

Announcement of the university's seventh annual tournament for squads of local public high schools was made yesterday by Nelson Norgren, varsity coach of the Maroons. The tourney will take place Dec. 28 to Jan. 2 at the Midway fieldhouse, with 32 games played over a five day period.

Farragut High, winner of last year's title, will defend its championship. The three other place winners, Crane, which was runner-up; Bowen, which finished third, and Foreman, which took fourth, are also entered.

The complete list of 32 teams which have accepted the university's invitation is as follows: Bowen, Morgan Park, Harper, Sullivan, Crane, Wells, Hyde Park, Lane, Calumet, Kelvyn Park, Senn, Von Steuben, Marshall, Austin, Waller, Farragut, Harrison, DuSable, Tuley, Amundsen, Manley, Hirsch, Tilden, Englewood, Foreman, Lindblom, Parker, McKinley, Steinmetz, Phillips, University, and Fenger. Pairings will be announced shortly before the tournament opens.

Indiana Fives to Participate in Tournament

Two more St. Mary's basketball teams from Indiana were added to the St. George Catholic High school basketball tournament field yesterday, running the total of teams to sixteen with five more entries expected tomorrow or the next day. The St. George meet, which is the third annual, will start Friday night at St. George gymnasium, 350 Sherman street, Evanston.

The latest Indiana entries are St. Mary's of Huntington and St. Mary's of Michigan City. Both have competed before in St. George meets. This makes three entries from the Hoosier state, St. Mary's of Anderson, Ind., filing its entry Saturday.

Teams representing Columbia academy, Dubuque, Ia., and St. Pat's, Kankakee, were announced by Brother Lawrence as almost certain starters in the tourney. Entry blanks were expected to be received from the two schools today or tomorrow at the latest.

Drawings for the tournament will be made Wednesday night and announced Thursday. The tournament will begin Friday night at 8 p. m., and will continue with evening sessions on Saturday, Sunday, Monday, and Tuesday and afternoon sessions on Saturday and Sunday.

NAME CHICAGO TABLE TENNIS TEAM THIS WEEK

Final tryouts will be held Friday and Saturday to select the five best table tennis players of Chicago for the team which will meet six other city championship squads in the national intercity tournament at the Lake Shore Athletic club Jan. 1, 2, and 3.

Preliminary eliminations have reduced the field from several hundred to eleven, who will compete in a round robin tournament for places on the intercity team. Morton Ladin, a member of the 1935 and 1936 Chicago teams; Jerry Lavan, winner of the Illinois association tournament, and Al Grossman, runner-up in the Chicago District tournament, automatically qualified for the round robin.

The eight other players who survived the semi-final eliminations last week are Ralph Muchow, Herbert Aron

SOUTH'S COACHES PLEAD FOR BIGGER ATHLETIC FUNDS

Attack Conference Stand on Subsidization.

Richmond, Va., Dec. 13.—(AP)—Smoke lifting from the Southern conference scene today revealed that despite the compromise substitute for the Graham plan, the subsidization issues of the fifteen member athletic group were far from settled.

Dr. Bennette E. Geer, president of Furman university, expressed the attitude of those opposed to "cluttering up the rule book" when he said delegates would return to their campuses "knowing they have adopted rules that they can't live under. We have been passing legislation that is going to force hundreds to tell a lie."

He referred particularly to the section of the new code providing that eligibility committees must decide whether a student has received financial assistance primarily because of athletic ability.

Graham Issues Warning.

Dr. Frank P. Graham, president of the University of North Carolina, and sponsor of the plan for curbing subsidization which the conference replaced by a modified code, warned the conference members, however, that the failure to "provide a barrier against athletes receiving aid from alumni and outside groups will ruin us."

He contended that the cause of amateurism in college athletics could best be served by 'uniform restrictions against evils we know exist."

Indications that a new deal may be sought by coaches came with charges that college presidents were unfair towards their athletic departments made by R. A. Smith, Washington and Lee athletic director, and Coach Branch Bocock, William and Mary.

Attacks Financial Setup.

Smith proposed that colleges provide appropriations sufficient to cover the expenses of the athletic departments and coaches be given faculty tenure.

In discussing his point that colleges forced athletic departments to raise a large share of their budget expenses through gate receipts, Smith said:

"Do you think Carl Voyles and Hunk Anderson would be back tracking each other in the mountains of West Virginia looking for football players if there were no gate receipts?"

Bocock came to Smith's support with the suggestion that should jobs of chemistry and physics professors be dependent upon the success of their students "they would all be back tracking each other in West Virginia just like the coaches.

HANDICAPS FOR INDOORS POLO TOURNEY FIXED

The rules of play to govern the Metropolitan Indoor Polo league championship tournament, starting Jan. 2 at the 124th Field Artillery armory, were announced yesterday by Herbert J. Lorber, representing the Indoor Polo Association of America in charge of western handicapping.

Competition is to be in the senior and junior divisions. Senior teams will carry total ratings of seven goals or more, while those in the junior bracket will have a rating of six goals or less. By agreement of captains and players, five points will be the maximum handicap awarded any team.

Newcomers not already listed will carry their outdoor ratings and in all cases the ratings assigned players will not be subject to change during the tournament.

Each team, declared Lorber, must file its roster of players, including the three regulars and one alternate, all of whom are eligible for competition in any game.

M'GOWAN, MACK ADDED TO CAST FOR ICE CARNIVAL

Everett McGowan and his skating partner, Ruth Mack, will be members of the supporting cast of the Chicago Stadium ice carnival which opens on Christmas night. McGowan and Mack are in Chicago rehersing a new act which they will present at the Stadium as members of the cast of stars who will support Idi Papez and Karl Zwack, the Viennesse couple.

McGowan and Mack also developed a new routine for their long Texas Centennial engagement recently completed. The act has been even more commented upon than their Apache dance on ice, which was one of the feature events of last year's Stadium ice carnival. The act will be presented in Chicago for the first time during the ice carnival.

More than 40 star professional skaters already have been signed for the holiday ice revue. The cast will be the most notable in the Stadium's history.

CHATT WINS WET FLY EVENT IN CASTING MEET

Howard Chatt won the wet fly event and one of the special turkey shoots in the weekly fly casting meet held by the Illinois Casting club in the University of Chicago fieldhouse yesterday. The other turkey shoot was captured by Clare Bryan.

In the wet fly contest Chatt finished with a 97, Eugene Frank was second with 95, and Eddie Davis third with 94. Next Sunday the George Capper trophy will be awarded to the winner of the ⅝ ounce accuracy bait event.

Wareing Scores 3 Goals as Rovers Beat Hershey, 4-3

New York, Dec. 13.—(AP) Lude Wareing, speedy winger of the New York Rovers, scored three goals to lead his team to a 4 to 3 victory before 14,000.

MOON MULLINS—MAMIE UNCOVERS A MYSTERY

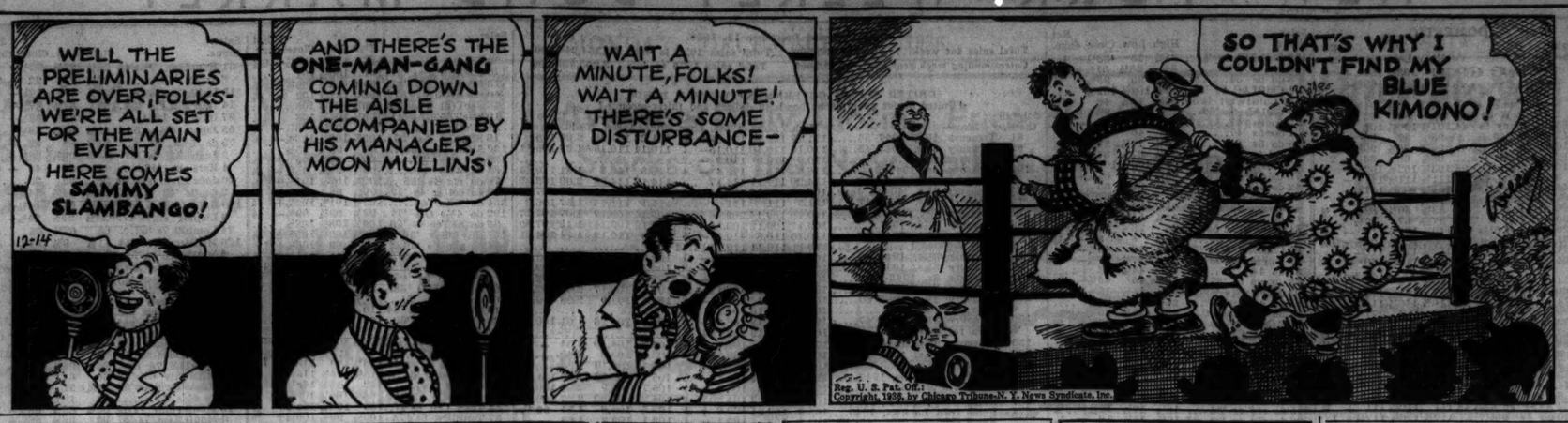

Packers Win Title; Defeat Boston, 21-6

[Continued from first sports page.]

ton backfield to harry the Redskin passers and turn in their runners.

The Packer line, except for the minutes of the Boston touchdown drive, formed a wall which held the Boston runners without a first down in the second half and Lon Evans, 220 pound right guard, was the hero of that line who crashed through to block Riley Smith's punt in the fourth period and enable the Packers to get the touchdown which definitely assured them of their title.

Waste One Chance.

A few minutes later, Ernie Smith, giant tackle, whose talented foot accounted for two of the points after touchdowns [Paul Engebretsen scored the other] blocked another kick and the Packers recovered on Boston's 14 yard line. This opportunity was not capitalized, largely perhaps because the Packers had no further necessity for scoring.

Boston was beaten. It was not humiliated. But the Redskins lacked balanced strength in the backfield. They lacked adequate reserves for their line and they were without the services of Cliff Battles, their leading ground gainer, after the opening minutes. Battles injured his leg, already badly bruised, and was replaced by Pug Rentner.

The Packers scored the second time they had possession of the ball. That initial touchdown was scored in the same manner in which the Packers opened their fight against Detroit two weeks ago in which they won the leadership of the west. It was the same scoring play the Packers have made famous this season, a pass play all opponents know, but which none can stop. It is infallable because it is performed by masters at the business of throwing and catching a football.

According to Schedule.

Lou Gordon, Packer tackle, had recovered Riley Smith's fumble on Boston's 47 yard line. George Sauer and Hinkle, in two cracks at the line had gained three yards. Third down and seven yards. The situation called for a forward pass. Boston expected a pass and the Packers passed.

Herber took the ball and faded back to his left. Hutson, from his position at right end, sprinted down field and cut across toward the side line. Herber threw and the ball came down its descending arc to Hutson's arms on Boston's 15 yard line. Hutson never checked his speed, which had carried him away from the defending back, Ed Justice, and ran upnmolested down the side line to the goal. Ernie Smith's placement gave the Packers a 7 to 0 lead.

Boston rallied almost immediately. Linking together four first downs, it drove from its own 20 yard line to score on the first day of the second period, a one yard line smash at the Packer left tackle by Rentner pushing the ball over. The 80 yard march, longest sustained offensive of the afternoon, required 12 plays. Two of these were passes, the first by Don Irwin, Boston full back, to Justice for a gain of 33 yards, the second, from Rentner to Wayne Millner for 15 yards.

Second Charge Fails.

This last pass put the ball on Green Bay's 25 yard line. Here Boston demonstrated its power through the line. Irwin hit for seven yards and followed immediately with another drive for six. Rentner then went inside left tackle to the Packers' 5 yard line and Irwin added four more yards at left guard. The teams changed goals to start the second quarter and Rentner scored from the 1 yard line.

Riley Smith's placement for the point, with Rentner holding, shot to the right of the post. It was his first failure in fifteen attempts. The Packers led, 7 to 6.

Boston immediately returned to the attack, starting from its own 45 yard line after receiving Hinkle's kick, but this march bogged on the Packers' 23 yard line after nine plays. Riley Smith's attempted place kick on a fourth down from the Packers' 30 yard line was blocked. He recovered the ball, but was downed on Green Bay's 42 yard line and the Packers took the ball on downs.

Arnie Aims Another.

Green Bay opened the second half with another rush, receiving the kickoff and never relinquishing the ball until it had scored.

Hinkle ran Riley Smith's kickoff back 21 yards to the Packers' 26 yard line. On the second day Herber passed to Gantenbein for a first down on the Packers' 40 yard line. On the next day Herber fired another pass, this one far down field where Johnny Blood, racing across, grabbed the ball just before he stepped out of bounds on Boston's 9 yard line. The pass gained 51 yards, but Herber threw at least 60 yards or more.

When the Packers were held to only one yard in three plays, it seemed that Boston might stave off the assault. They failed to consider Herber or Gantenbein, who on a delayed rush shot into the end zone unguarded and took a pass for the touchdown. Engebretsen's place kick made the count Green Bay, 14; Boston, 6.

Centers Exchange Punches.

Boston received the kickoff and after Irwin had been brought to earth on his 27 yard line, time was called while the officials separated Frank Butler of the Packers and Frank Bausch of Boston, opposing centers, who were exchanging punches. The boys were banished from the game.

The game dragged along, with Hinkle keeping Boston on its heels with his kicking until the first minute of the final quarter. An intricate double lateral pass had cost Boston 15 yards because Gantenbein refused to be fooled and pulled Rentner down on Boston's 20 yard line. Here, on fourth down, Riley Smith went back to kick, but Evans broke through and blocked the attempt. The ball bounded backward and hit low on the goal post, then caromed to the Boston 2 yard line where Hutson made a dive to gain possession.

Hinkle smashed at center for a yard, and on the next play, with Boston drawn in close, Monnett went wide around the Redskins' left end for a touchdown. Ernie Smith kicked the final point of the game.

Boston made eight first downs to seven for Green Bay, but failed to accomplish required distance after the first half. Each team made three first downs by passing.

Winners Share $250 Apiece.

Green Bay tried 23 passes, completed eight for 147 yards. Two were intercepted. Boston passed 25 times and completed seven for 94 yards. One pass was intercepted. The Packers led in total yardage, 214 yards to 147.

Green Bay was penalized 15 yards while Boston was assessed 25 yards. Boston fumbled five times to three misplays for the Packers. The Packers recovered three of Boston's fumbles and one of their own. Three Boston kicks, one an attempted place kick, were blocked.

Today's victory was worth approximately $250 to each Packer, it was unofficially announced. Each member of the losing team will receive approximately $180.

In the WAKE of the NEWS

SILVER FOOTBALL.

FIRST ballot received from a member of the board of award for the Big Ten player of greatest value to his team for 1936, who will be awarded THE CHICAGO TRIBUNE'S thirteenth annual Silver Football, named Vernon Huffman of Indiana as first choice and John Drake of Purdue as second choice.

Not enough votes have been received yet to determine the trend, but The Wake feels those interested might like to hear the reasoning of this judge, an experienced observer of conference affairs. Here is his comment accompanying the ballot:

"I cast my first vote for THE TRIBUNE Silver Football for Huffman of Indiana, and my second vote for Drake of Purdue. If I understand it, the award is to be made on the player's value to his team. In other words, could the team get along without this or that man?

"Reid of Northwestern was a grand lineman, and, of course, had he been incapacitated the line would not have functioned quite as well as it did. However, Northwestern had so many fine linemen that I think they would still have had a good team without Reid. Without Huffman, however, the Indiana team would have been far below the standard that it showed when he was in there.

"I have tried to compare these two boys, Huffman and Drake, and have voted for Huffman as first choice because I think he can do more things well than can Drake. Huffman, for instance, was possibly the best forward passer in the conference. He also was a splendid punter, great ball carrier, good blocker, and a very reliable man on defense. He weighs over 200 pounds, is fast, shifty and has game sense.

"Drake perhaps was a better defensive player than Huffman, although both were exceptionally strong on defense. Drake also was a great ball carrier and blocker. He did not stand out as a passer and kicker. The Purdue team, however, would have suffered tremendously if it had lost Drake."

Dear Wake: I fear your judges and many readers using the elimination theory as their premises in picking the Silver Football winner may miss an important feature. Here's my process of reasoning:

What eleven or elevens at the end of the season had accomplished more than expected at the opening of the season? There was only one answer. That was Northwestern. Iowa, Ohio State and Minnesota in turn were advance favorites over the Wildcats, only to be defeated.

What was Northwestern's strongest point? Unquestionably its defense, for it was not a great scoring eleven. Who was most responsible for that defense? Whether you think it was Vanzo or Fuller or any other lineman than Reid, the boys themselves named Reid as their most valuable, and one must accept their verdict.

Therefore, Steve Reid, most valuable player on the only eleven in the conference that really did better than expected by its followers is logical favorite for THE TRIBUNE'S Silver Football. Q. E. D.

* *

Dumbbell Pomes.

My fellow man I well could love
As other animals made of
The same constituent parts—
Except when playing hearts.

T. K. D.

* *

Another "Wally."

A young Evanston matron has a penchant for Persian kittens. Fluffy, husband's gift of last Christmas, died within the year. So on Thursday, in the rôle of a pre-dated Santa Claus, he appeared with a streamlined 1936 edition, fearing supply of Persian kittens might be exhausted before Dec. 25. The recipient, after mature deliberation and consideration that it was presented on the day of King Edward VIII.'s abdication, named the playful little rascal Wallis Warfield Simpson Ratcliffe. No divorce is impending.

* *

Thanks for "Drinking Drop."

"Thanks Fans of Princeton for Drinking Drop" informs our newspaper headline.

We hasten to assure readers that President Dodds of Princeton was not felicitating old grads and undergraduates for their conviviality at football games but rather the contrary. In the first place, celebrating Princetons, we are informed, do not measure in drops. Secondly, the word was used in the sense of meaning reduction.

* *

This Wake Is Conducted by Harvey T. Woodruff. Help! Help!

* *

And What Did She Say?

HTW: Did you hear about the young couple who after being engaged for three years had a quarrel and called it all off? For her birthday the following week he sent her a copy of "Live Alone and Like It."

Jazbo of Old Dubuque.

* *

When I Was a Kid, I Thought—

A game warden was a person to whom we could go for suggestions for parties.—L. H. B.

* *

Do You Remember 'Way Back When:

At Christmas your parents gave you a large book for children called Chatterbox ['70s]?—W. B. Carter.

ST. PHILIPS BEATS HOLY CROSS IN WALTHER LEAGUE

St. Philip defeated Holy Cross, 29 to 28, in the southwest zone of the Lutheran Walther Basketball league yesterday. Arlington beat Glen View, 30 to 28, in the northwest zone. Bethel remained in the undefeated ranks by defeating Christ church, Oak Park, 30 to 27, in the west zone. Grace, River Forest, kept the third place position by downing St. Matthews, 20 to 16. Other results:

NORTHWEST ZONE.
Palatine, 49; Norwood Park, 23.
Des Plaines, 55; River Grove, 28.
Itasca, 35; Park Ridge, 21.
Arlington, 30; Glen View, 28.

SOUTH SHORE ZONE.
Windsor, 35; Timothy, 15.
St. Peter, 29; Bethlehem, 33.

SOUTH SUBURBAN ZONE.
Blue Island, 29; Lansing, 13.
Crete, 25; Chicago Heights, 33.

SOUTHWEST ZONE.
St. Philip, 29; Holy Cross, 28.
Hope, 26; St. Martini, 18.
St. Andrew, 34; St. Stephen, 29.
Peace, 28; Nazareth, 23.

WEST ZONE.
Grace R. F., 50; St. Mark, 26.
St. Paul, 38; Immanuel, 19.
St. Matthew, 28; Grace, 22.
Bethel, 30; Christ, 27.
Grace R. F., 20; St. Matthew, 16.

Bury Livingston, Turf Official, Here Tomorrow

Miami Beach, Fla., Dec. 13.—(AP)—Abraham L. Livingston, 65, of New York, a member of the staf of the New York racing commission, died yesterday after a short illness. The body was sent to Chicago where funeral services will be held Tuesday. He is survived by his widow, Mrs. Florence Livingston; a son, Callard Livingston, of Chicago; a sister, Mrs. Helen Gates Livingston, of New York, and two brothers, Max Livingston of Chicago and Julian M. Livingston of New York.

Cards Lose on Coast, 13-10; Players Fight

[Continued from first sports page.]

plays had advanced the Chicago team from its own 12 yard line, where Nichelini intercepted an attempted forward pass. Nichelini ran the ball along the west sideline to his own 34 yard line. On the next play Grosvenor passed to Bill Smith near the west sideline. Smith then ran it diagonally across to the opposite sideline until bumped outside on Los Angeles' 35 yard line. Cuppoletti sneaked around Los Angeles' left end for several yards. Grosvenor placed it on the 16 yard line, but Nichelini lost a yard on the next try and Grosvenor's pass to Wilson was knocked down before Smith tried his successful place kick.

The fistic flurry between Nichelini and Stark was the third of the game. Bobby Wilson, Chicago end, who played with bandages of cotton around his ears, was banished from the game together with Half Back H. W. Wickersham of Tulsa for a punching match in the fourth quarter. Vaughn of Chicago and Pete Mehringer, former Chicago guard now playing for Los Angeles, were warned by the umpire for another dispute in the second half.

The Cardinals made twelve first downs to nine and gained 296 yards to the winners' 189. Chicago gained 183 from running plays and 113 from passes to the Bulldogs' 137 from scrimmage and 52 from passes. The Cardinals were penalized 59 yards for seven infractions, one of 25 yards for clipping and the one of 15 against Nichelini for unnecessary roughness. The Bulldogs were penalized 30 yards on five penalties, three of which were too many times out and one for slowness in putting the ball in play.

Pro Football

YESTERDAY'S RESULTS.

Green Bay, 21; Boston, 6.
Brooklyn Dodgers, 100; St. Louis Terriers, 0.
Los Angeles Bulldogs, 13; Chicago Cardinals, 10.

DE PAUL QUINTET, HAMLINE CLASH TOMORROW NIGHT

Hamline university, Minnesota conference basketball champion for the past five years, will face De Paul university tomorrow night at the 132d Regiment armory.

With the exception of Gordon Ditz the same team which gave De Paul such a stirring battle last year at the De Paul gym will be back. In Ditz's place Coach Hutton is using Warren Johnson, 6 foot 4 inch sophomore.

Other Hamline Starters.

The other Hamline starters include Vic Olson and Buzz Gray, forwards, and Capt. Bud Kronzer and Harry Falk, guards. Olson was an all-state selection last year.

Coach Jim Kelly hasn't definitly decided on the Demons' starting five but it is likely that Fred Knez and Willie Phillips will be at the forwards, Nick Yost at center, and Bill Wendt and Ed Campion at guards.

Campion Again Starring.

Campion is playing better than ever this season. His exceptional ball handling and tricky passing makes him one of the best offensive guards in De Paul history. Last spring in the Olympic final round Campion was voted one of the tournament's outstanding players and was selected as an Olympic alternate.

Saturday night De Paul will battle Purdue at the armory. De Paul hasn't been able to beat its Big Ten rivals in the past two seasons. Last year before 9,000 fans at the Stadium Purdue won in the last few seconds of play.

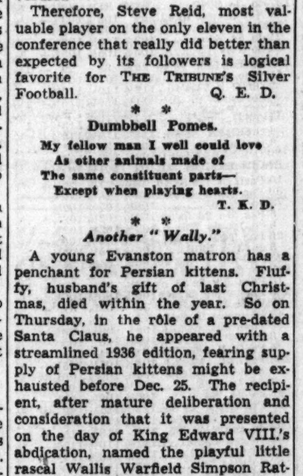

TWO V-8 ENGINE SIZES

85 hp. for high speeds or heavy duty
60 hp. for light delivery service

For 1937, Ford introduces NEW hauling and delivery ECONOMY . . . a choice of power to fit your individual needs. There are TWO engine sizes . . . an improved V-8 for high speeds and heavy-duty service stepped up to 85 horsepower . . . and an entirely new 60-horsepower V-8 for house-to-house delivery and other light work. To apply power economically and to meet individual load requirements, optional equipment is available in many combinations . . . one of which will do your job at lowest cost.

There's a big difference between delivering a load of coal and a pound of coffee. A truck that's powered for one job may be over-powered or under-powered for the other. But with Specialized Transportation, you get top economy for your own individual operation. In addition, you get the most advanced style in truck design . . . plus many new features that assure greater economy and longer life. And you get forward load distribution, torque-tube drive, quick-action safety brakes and all the other features that have won the enthusiastic approval of Ford owners for years.

Get the facts today! Call your Ford dealer and set a date for an "on-the-job" test under your own operating conditions.

CONVENIENT, ECONOMICAL TERMS THROUGH AUTHORIZED FORD FINANCE PLANS OF THE UNIVERSAL CREDIT CO.

Ford

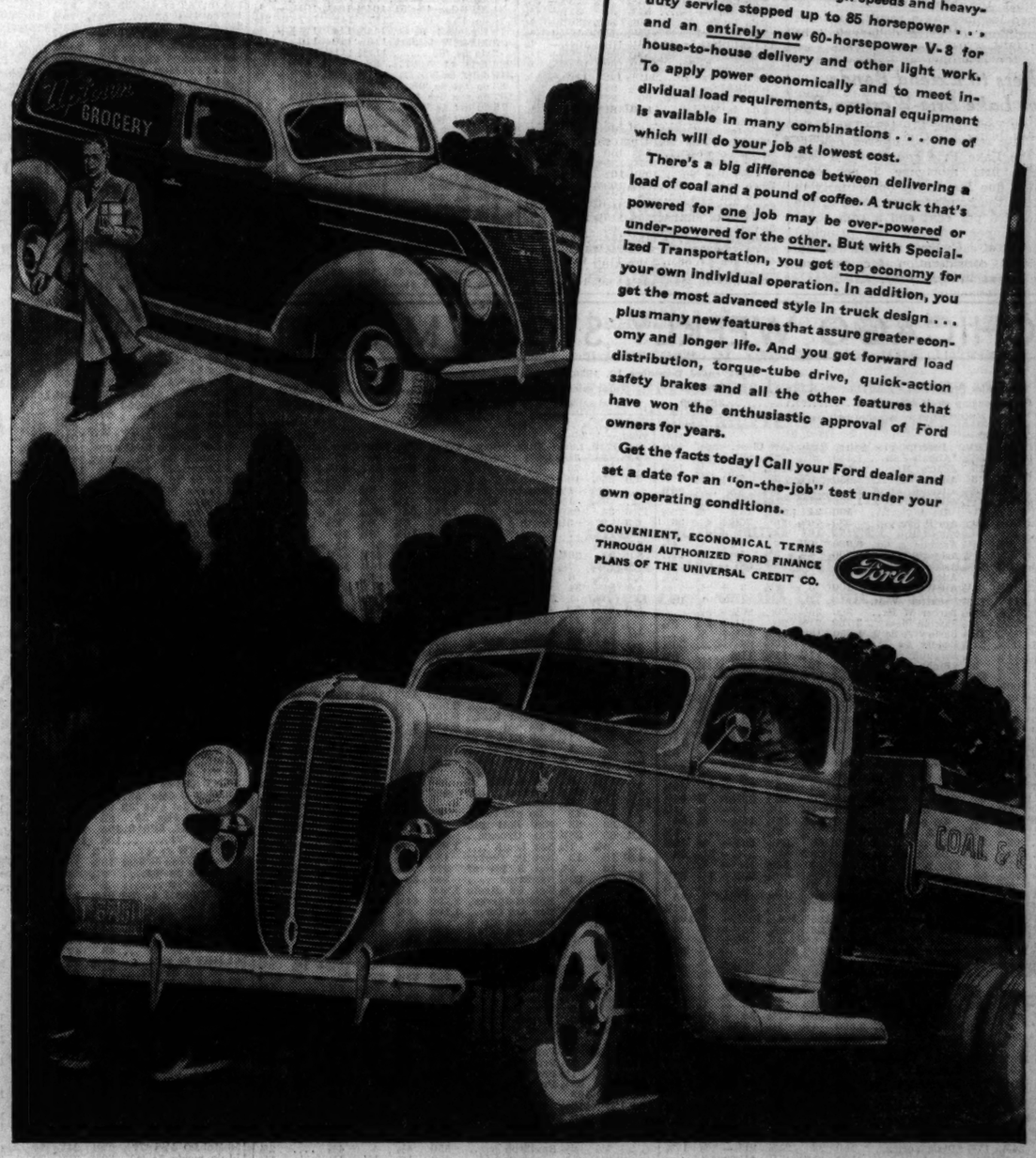

NEW 1937
FORD V-8 TRUCKS
AND COMMERCIAL CARS

EXTRA DIVIDEND CHECKS TO SPEED MONEY VELOCITY

Bankers Study the Huge Torrent of Dollars.

New York, Dec. 13.—(AP)—A big year-end outflow of dollars to shareholders and workers, slated to reach flood tide this week, is expected in banking circles to accelerate the turnover of money. Extra dividend checks totaling more than $130,000,000 are due to go out within the next few days from twenty leading corporations alone to a great army of stockholders.

Many added millions will be paid in bonuses and wage increases to workers.

How the money system reacts to this Christmas torrent of dollars, driven in part by the federal surtax on undivided profits, will be watched closely by banking authorities. Many contend it will impart velocity to bank deposits piled up chiefly from heavy federal government "deficit spending" to promote recovery and relieve unemployment.

Dollars Go Round and Round.

The steeply graded profits levy, passed in the last session of congress, was supported by some New Deal financial chiefs on the ground that it would make the dollars spent by Uncle Sam go round and round, instead of lumping up in corporation surpluses.

Billions of dollars disbursed by the treasury through use of the credit machinery found their way into bank deposits throughout the country.

Failure of business recovery to keep pace with this "inflation" of deposits was ascribed in New Deal financial circles partly to a lag in money "velocity." In other words, while "deposit money" available for use increased sharply, it did not change hands any faster. The main reason for the lag, some said, was that the bulk of the deposits eventually came to rest in corporation accounts, where they were held for future use of disbursement to stockholders.

Money Pours Out.

Thus the profits tax, aside from its revenue raising aspects, was seen as an effort to close the circle of money flow resulting from government spending.

Instead of turning back increased earnings into reserves, as thrifty habits dictated in other years when business was coming out of depression, hundreds of corporations have moved to pay out all or most of 1936 profits before Jan. 1 to obtain credits against the heavy surtaxes on retained income. As a result hundreds of millions of extra dollars will be sluiced into the spending stream.

Offers to Extend Bonds of Lake Erie-Western Ry.

New York, Dec. 13.—(AP)—The Nickel Plate railroad has offered holders of the Lake Erie and Western railroad's first mortgage 5 per cent bonds, due Jan. 1, the opportunity to extend the bonds for ten years at the rate of 3 per cent and a sum equal to 1½ per cent of the principal amount of each bond deposited as additional consideration for entering the extension agreement.

NEW YORK WEEKLY BOND MARKET

Week ended December 12, 1936.

Total sales for week.....$76,395,000 Total sales 1936 to date..$3,364,948,000

Corresponding week year ago. 77,995,000 Total sales 1935 to date.. 3,205,438,000

DOMESTIC.

Sales, thous.		High.	Low.	Close.	Net chge.
5	Adams Ex 4s'48	104	103¾	104	+ ½
3	do 4s '47	103⅝	103⅝	103⅝	+ ⅛
1	Ala G S 5s '43	113	113	113	+ ½
5	Al&Sus 3½s '46	104⅝	104⅝	104⅝	+ ⅛
1	Alb P W 6s '48	82	82	82	+ 2
165	Alleghany 5s '44	101½	100¼	101	— ½
111	do 5s '49	98	97	98	+ ¼
10	do 5s '50	90½	90½	90½	— 3
212	do 5s '50 sta	68⅝	65¼	66½	— 2
12	All&West 4s '98	103½	102½	102⅝	+ ⅛
3	Alleg Val 4s '42	111⅞	111⅞	111⅞	— ⅛
45	All Stra 4½s '50	101½	100¼	101½	+ ⅝
164	Allis Chal 4s '45	215¼	195	213¾	+17
425	Am&FrP 5s 2030	83½	80⅝	82⅝	— ⅝
30	Am Ice 5s '53	87½	87	87½	....
120	A I G C 5½s '49	110½	109⅝	110	— ½
31	Am Int 5½s '49	106⅝	105⅝	105⅝	— 1⅛
121	Am T&T 5½s '43	113½	112⅝	112⅞	....
224	do 5s '65	110⅝	110*	110*	—2-32
		[*110 19-32.]			
34	do 4½s cv '39	115⅝	114	114	— 1⅜
60	AmTFdr cv '50	177	161	176	+13½
14	AmWW&E 6s '75	110⅝	110¼	110⅝	— ⅛
299	Am Wr P 6s '47	78½	70	77	+ 5
93	do 6s '47 ct	78	71¼	77⅞	+ 5⅛
97	Ana Cop 4½s '50	106¼	105½	106	+ ½
88	Ang C N deb'67	41½	39¼	41½	— ½
5	Ann Arbor 4s '95	74	74	74	....
5	A&M B&T 5s'64	104	104	104	— ½
253	Arm Del 4s '55	99½	99	99⅛	— ⅝
44	do 4½s '39	104⅞	104¼	104¼	— ½
6	Armstg C 4s	50.107⅞	107⅞	107⅞	+ ⅛
22	ATSF cv 4½s'48	111	110⅝	111	+ ⅝
230	do 4s '95	117¼	116¼	117¼	+ 1
6	do adj 4s '95	111½	111	111	— ½
8	do adj 4s'95 st	111½	111¼	111¼	— ⅝
8	do 4s '05-'55	109⅝	109¼	109¼	— ⅝
3	do TShL 4s'58	113⅝	113½	113⅝	+ ¼
14	do 4½s C-A '62	113⅝	113¼	113¼	+ ⅛
64	Atl&Birm 4s '33	31½	28¼	31½	+ 4
52	ACL 1st 4s '52	106¼	105¼	105¼	— ⅝
94	do clt 4s '53	98⅝	98	98⅝	+ ⅝
103	do 4½s '64	98⅞	98	98⅝	+ ⅝
60	do 5s '45	106⅝	106¼	106⅝	....
63	Atl&D 1st 4s'48	63⅝	59⅝	63½	+ 3½
63	do 2d 4s '48	56½	53¼	55½	+ 1⅝
47	Atl G&WT 5s'59	85	82	85	+ 1½
5	Atl Refin 5s '37	102⅝	102⅝	102⅝	— ⅝
41	B&O rfg 6s '95	102¼	101½	102	....
26	do 1st 5s '48	115⅝	114⅞	115⅝	+ ⅝
214	do rfg 5s '95	93	92¼	92⅞	— ⅛
9	Cham&P 4½s'50	107½	107	107½	— ⅛
645	do 5s 2000D	92½	91	92	+ ½
314	do cvt 4½s '60	81½	79⅝	81	+ 1½
63	do 4s '48	109¼	108¼	108⅝	— ⅝
16	do 4s PLEWV'41	104¼	104¼	104⅝	— ⅝
50	do 5s 5 St '95	108	106⅝	108	+ 1½
25	do 4s R T C '59	99⅝	99⅝	99½	— ½
	1 Ban&Ar cn 4s'51	110½	110½	110½	+ ½
33	do 4s cvt'51 sta	114½	113⅝	114¼	+ ⅝
	2 do 5s '43	115½	115½	115½	....
	14 Bell Tel 4½s '48	121½	121	121	— ½
135	do 5s '60C	131½	130⅝	131	— ½
207	Beth Stl 3¾s '66	99⅝	99	99	— ⅝
73	do 4¼s '60	105⅞	105¼	105⅝	....
151	Bos&Me 5s '67	85¼	85	85	— ⅝
40	do 5s '55	86	84⅝	85½	....
57	B&NYAL 4s '55	24	22	23½	— ½
110	BotCM 6½s '34	40	37⅝	37⅝	— 2⅝
107	do 6½s '34 ct	40	37⅝	37⅝	— 2⅝
86	Bkly Ed 3¼s '66	105⅝	105⅝	105⅝	— ⅛
33	Bkly CRR 5s'41	100⅝	100⅝	100⅝	— ⅛
161	Bk M T 4½s '66	104¼	103⅝	104	....
6	BQC&S cn 5s'41	81⅞	80	81⅞	+ 1⅞
5	Bk UE 1st 5s'50	115	114½	114½	+ ½
1	Bklyn Ed 5s'67	131½	131½	131½	— ½
13	do 5s '45	122⅝	122	122¼	....
3	do 5s '50	105	104½	105	....
10	do 5s '57B	110	109¼	109⅞	+ ⅛
26	BrownS 3¾s '50	106	105⅝	106⅝	— ⅝
1	Buffalo 5s '37	102½	102½	102½	— ⅝
117	do 4½s '57	92	91	91½	+ ⅛
3	BurCR&N 5s '34	22	21½	22	+ ⅛
81	BushTerm 5s '55	72¼	70⅝	71	....
19	BushTBldg 5s '60	56½	55¼	55½	— ⅝
10	By-Prod 5½s '45	100½	100½	100½	— ⅛
1	CalGas&El 5s '37	103⅝	103⅝	103⅝	....
11	Cal Pack 5s '40	105¼	105	105	— ⅛
282	CamSug 7s '42ct	42½	38¼	40	+ 1
33	CanSou 5s '62	120	118½	118½	— ⅝
20	CanNatRy 5s '70	120⅝	120⅝	120⅝	— ⅝
12	do 4½s '46	116	115¼	116	+ 1
40	do 4½s '56	116½	115½	116½	+ 1
38	do 4½s '57	115½	114⅝	115½	— ⅝
7	do 4⅜s '55	118	117⅝	118	— ½
44	CanNat 5s '69	119½	118¼	118¼	— ½
25	do 5s '60Oct	120⅝	119⅝	120⅝	— 1⅜
26	CanNor 4½s '48	128	127¼	127⅞	— ¼
3	CanPac 5s '44	116	116	116	— ¼
18	do 5s '54	109⅛	109	109	....
42	do 4½s '46	104	103⅝	103⅝	— ½
34	do 4½s '60	105⅝	104⅝	105⅝	+ ⅝
219	do 4s perp	98	96⅝	97⅝	— ⅝
1	CaroCen 4s '49	70	69½	69½	+ 3½
1	CaroC&O 5s '38	106	106	106	....
15	Car&Gen 5s '50	106	105¼	105¼	— ⅝
5	Carth&A 4s '81	89⅝	89⅝	89⅝	+ ⅝
77	CenPdyG 6s '41	180	158	180	+ 20
15	do 5s '41	105½	101¼	105½	+ 3⅝
4	CenBUP 4s '48	34½	33⅞	34½	— ⅝
16	Cen of Ga 5½s'59	20	19	19¼	— ⅝
32	do 5s '59C	19⅞	18⅝	18⅝	— 1⅛
8	do Chat 4s '51	24⅝	23⅝	23⅝	— 3¼
96	do con 5s '45	31⅞	31	31¼	— ⅝
2	do 1st 5s '45	80⅝	80¼	80¼	— ⅝
5	do Midland 5s '47	15¼	15¼	15¼	+ ⅛
17	CenIllE&G 5s '51	104¼	104¼	104¼	— ⅛
62	CenNEng 4s '61	57¼	55¼	56½	+ 1½
86	CenPac 5s '60	103½	102⅝	103½	+ ⅛
33	do 1st 4s '49	113½	112	112	— ½
5	CER&RGa 5s '37	94½	94¼	94½	+ ⅛
48	CenRRNJ 5s '87	90	87⅞	87⅞	— 1¼
2	do 5s '96F	93½	92	92	+ ½
400	do 5s '60	103½	102⅝	103⅛	+ ⅛
33	do 1st 4s '49	112½	112	112	— ½
3	do Pd pfd	80	80	80	....
1	Cen Ill Sec ..	3,150	1¼	1¼	1¼ — ⅛
3.8	23	12	Bruce P pf	400	16⅝	16⅝	16⅝ — ⅝
		33	do 4s cvt'51 sta	114½	113⅝	114¼	+ ⅝
		2	do 5s '43	115½	115½	115½	....
		14	Bell Tel 4½s '48	121½	121	121	— ½
		135	do 5s '60C	131½	130⅝	131	— ½
		207	Beth Stl 3¾s '66	99⅝	99	99	— ⅝
		73	do 4¼s '60	105⅞	105¼	105⅝	....
		151	Bos&Me 5s '67	85¼	85	85	— ⅝
		40	do 5s '55	86	84⅝	85½	....
		57	B&NYAL 4s '55	24	22	23½	— ½
		110	BotCM 6½s '34	40	37⅝	37⅝	— 2⅝
		107	do 6½s '34 ct	40	37⅝	37⅝	— 2⅝
		86	Bkly Ed 3¼s '66	105⅝	105⅝	105⅝	— ⅛
		33	Bkly CRR 5s'41	100⅝	100⅝	100⅝	— ⅛
		161	Bk M T 4½s '66	104¼	103⅝	104	....
		6	BQC&S cn 5s'41	81⅞	80	81⅞	+ 1⅞
		5	Bk UE 1st 5s'50	115	114½	114½	+ ½
		1	Bklyn Ed 5s'67	131½	131½	131½	— ½
		13	do 5s '45	122⅝	122	122¼	....
		3	do 5s '50	105	104½	105	....
		10	do 5s '57B	110	109¼	109⅞	+ ⅛
		26	BrownS 3¾s '50	106	105⅝	106⅝	— ⅝
		1	Buffalo 5s '37	102½	102½	102½	— ⅝
		117	do 4½s '57	92	91	91½	+ ⅛
		3	BurCR&N 5s '34	22	21½	22	+ ⅛
		81	BushTerm 5s '55	72¼	70⅝	71	....
		19	BushTBldg 5s '60	56½	55¼	55½	— ⅝
		10	By-Prod 5½s '45	100½	100½	100½	— ⅛
		1	CalGas&El 5s '37	103⅝	103⅝	103⅝	....
		11	Cal Pack 5s '40	105½	105	105	— ⅛
		282	CamSug 7s '42ct	42½	38¼	40	+ 1
		33	CanSou 5s '62	120	118½	118½	— ⅝
		20	CanNatRy 5s '70	120⅝	120⅝	120⅝	— ⅝
		12	do 4½s '46	116½	115½	116	+ 1
		40	do 4½s '56	116½	115½	116½	+ 1
		38	do 4½s '57	115½	114⅝	115½	— ⅝
		7	do 4⅜s '55	118	117⅝	118	— ½
		44	CanNat 5s '69	119½	118¼	118¼	— ½
		25	do 5s '60Oct	120⅝	119⅝	120⅝	— 1⅜
		26	CanNor 4½s '48	128	127¼	127⅞	— ¼
		3	CanPac 5s '44	116	116	116	— ¼
		18	do 5s '54	109⅛	109	109	....
		42	do 4½s '46	104	103⅝	103⅝	— ½
		34	do 4½s '60	105⅝	104⅝	105⅝	+ ⅝
		219	do 4s perp	98	96⅝	97⅝	— ⅝
		1	CaroCen 4s '49	70	69½	69½	+ 3½
		1	CaroC&O 5s '38	106	106	106	....
		15	Car&Gen 5s '50	106	105¼	105¼	— ⅝
		5	Carth&A 4s '81	89⅝	89⅝	89⅝	+ ⅝
		77	CenPdyG 6s '41	180	158	180	+ 20
		15	do 5s '41	105½	101¼	105½	+ 3⅝
		4	CenBUP 4s '48	34½	33⅞	34½	— ⅝
		16	Cen of Ga 5½s'59	20	19	19¼	— ⅝
		32	do 5s '59C	19⅞	18⅝	18⅝	— 1⅛
		8	do Chat 4s '51	24⅝	23⅝	23⅝	— 3¼
		96	do con 5s '45	31⅞	31	31¼	— ⅝
		2	do 1st 5s '45	80⅝	80¼	80¼	— ⅝
		5	do Midland 5s '47	15¼	15¼	15¼	+ ⅛
		17	CenIllE&G 5s '51	104¼	104¼	104¼	— ⅛
		62	CenNEng 4s '61	57¼	55¼	56½	+ 1½
		86	CenPac 5s '60	103½	102⅝	103½	+ ⅛
		33	do 1st 4s '49	113½	112	112	— ½
		5	CER&RGa 5s '37	94½	94¼	94½	+ ⅛
		48	CenRRNJ 5s '87	90	87⅞	87⅞	— 1¼
		2	do 5s '96F	93½	92	92	+ ½
		400	do 5s '60	103½	102⅝	103⅛	+ ⅛
		33	do 1st 4s '49	112½	112	112	— ½
		3	do Pd pfd	80	80	80	....
		1	Cen Il Sec ..	3,150	1¼	1¼	1¼ — ⅛
		3.8	23	12	Bruce P pf	400	16⅝	16⅝	16⅝ — ⅝
				33	do 4s cvt'51 sta	114½	113⅝	114¼	+ ⅝
				2	do 5s '43	115½	115½	115½	....
				14	Bell Tel 4½s '48	121½	121	121	— ½
				135	do 5s '60C	131½	130⅝	131	— ½
				207	Beth Stl 3¾s '66	99⅝	99	99	— ⅝
				73	do 4¼s '60	105⅞	105¼	105⅝	....
				151	Bos&Me 5s '67	85¼	85	85	— ⅝
				40	do 5s '55	86	84⅝	85½	....
				57	B&NYAL 4s '55	24	22	23½	— ½
				110	BotCM 6½s '34	40	37⅝	37⅝	— 2⅝
				107	do 6½s '34 ct	40	37⅝	37⅝	— 2⅝
				86	Bkly Ed 3¼s '66	105⅝	105⅝	105⅝	— ⅛
				33	Bkly CRR 5s'41	100⅝	100⅝	100⅝	— ⅛
				161	Bk M T 4½s '66	104¼	103⅝	104	....
				6	BQC&S cn 5s'41	81⅞	80	81⅞	+ 1⅞
				5	Bk UE 1st 5s'50	115	114½	114½	+ ½
				1	Bklyn Ed 5s'67	131½	131½	131½	— ½
				13	do 5s '45	122⅝	122	122¼	....
				3	do 5s '50	105	104½	105	....
				10	do 5s '57B	110	109¼	109⅞	+ ⅛
				26	BrownS 3¾s '50	106	105⅝	106⅝	— ⅝
				1	Buffalo 5s '37	102½	102½	102½	— ⅝
				117	do 4½s '57	92	91	91½	+ ⅛
				3	BurCR&N 5s '34	22	21½	22	+ ⅛
				81	BushTerm 5s '55	72¼	70⅝	71	....
				19	BushTBldg 5s '60	56½	55¼	55½	— ⅝
				10	By-Prod 5½s '45	100½	100½	100½	— ⅛
				1	CalGas&El 5s '37	103⅝	103⅝	103⅝	....
				11	Cal Pack 5s '40	105½	105	105	— ⅛
				282	CamSug 7s '42ct	42½	38¼	40	+ 1
				33	CanSou 5s '62	120	118½	118½	— ⅝
				20	CanNatRy 5s '70	120⅝	120⅝	120⅝	— ⅝
				12	do 4½s '46	116½	115½	116	+ 1
				40	do 4½s '56	116½	115½	116½	+ 1
				38	do 4½s '57	115½	114⅝	115½	— ⅝
				7	do 4⅜s '55	118	117⅝	118	— ½
				44	CanNat 5s '69	119½	118¼	118¼	— ½
				25	do 5s '60Oct	120⅝	119⅝	120⅝	— 1⅜
				26	CanNor 4½s '48	128	127¼	127⅞	— ¼
				3	CanPac 5s '44	116	116	116	— ¼
				18	do 5s '54	109⅛	109	109	....
				42	do 4½s '46	104	103⅝	103⅝	— ½
				34	do 4½s '60	105⅝	104⅝	105⅝	+ ⅝
				219	do 4s perp	98	96⅝	97⅝	— ⅝
				1	CaroCen 4s '49	70	69½	69½	+ 3½
				1	CaroC&O 5s '38	106	106	106	....
				15	Car&Gen 5s '50	106	105¼	105¼	— ⅝
				5	Carth&A 4s '81	89⅝	89⅝	89⅝	+ ⅝
				77	CenPdyG 6s '41	180	158	180	+ 20
				15	do 5s '41	105½	101¼	105½	+ 3⅝
				4	CenBUP 4s '48	34½	33⅞	34½	— ⅝
				16	Cen of Ga 5½s'59	20	19	19¼	— ⅝
				32	do 5s '59C	19⅞	18⅝	18⅝	— 1⅛
				8	do Chat 4s '51	24⅝	23⅝	23⅝	— 3¼
				96	do con 5s '45	31⅞	31	31¼	— ⅝
				2	do 1st 5s '45	80⅝	80¼	80¼	— ⅝
				5	do Midland 5s '47	15¼	15¼	15¼	+ ⅛
				17	CenIllE&G 5s '51	104¼	104¼	104¼	— ⅛
				62	CenNEng 4s '61	57¼	55¼	56½	+ 1½
				86	CenPac 5s '60	103½	102⅝	103½	+ ⅛
				33	do 1st 4s '49	113½	112	112	— ½
				5	CER&RGa 5s '37	94½	94¼	94½	+ ⅛
				48	CenRRNJ 5s '87	90	87⅞	87⅞	— 1¼
				2	do 5s '96F	93½	92	92	+ ½
				400	do 5s '60	103½	102⅝	103⅛	+ ⅛
				33	do 1st 4s '49	112½	112	112	— ½
				3	do Pd pfd	80	80	80	....
				1	Cen Il Sec ..	3,150	1¼	1¼	1¼ — ⅛
				3.8	23	12	Bruce P pf	400	16⅝	16⅝	16⅝ — ⅝
						33	do 4s cvt'51 sta	114½	113⅝	114¼	+ ⅝
						2	do 5s '43	115½	115½	115½	....
						14	Bell Tel 4½s '48	121½	121	121	— ½
						135	do 5s '60C	131½	130⅝	131	— ½
						207	Beth Stl 3¾s '66	99⅝	99	99	— ⅝
						73	do 4¼s '60	105⅞	105¼	105⅝	....
						151	Bos&Me 5s '67	85¼	85	85	— ⅝
						40	do 5s '55	86	84⅝	85½	....
						57	B&NYAL 4s '55	24	22	23½	— ½
						110	BotCM 6½s '34	40	37⅝	37⅝	— 2⅝
						107	do 6½s '34 ct	40	37⅝	37⅝	— 2⅝
						86	Bkly Ed 3¼s '66	105⅝	105⅝	105⅝	— ⅛
						33	Bkly CRR 5s'41	100⅝	100⅝	100⅝	— ⅛
						161	Bk M T 4½s '66	104¼	103⅝	104	....
						6	BQC&S cn 5s'41	81⅞	80	81⅞	+ 1⅞
						5	Bk UE 1st 5s'50	115	114½	114½	+ ½
						1	Bklyn Ed 5s'67	131½	131½	131½	— ½
						13	do 5s '45	122⅝	122	122¼	....
						3	do 5s '50	105	104½	105	....
						10	do 5s '57B	110	109¼	109⅞	+ ⅛
						26	BrownS 3¾s '50	106	105⅝	106⅝	— ⅝
						1	Buffalo 5s '37	102½	102½	102½	— ⅝
						117	do 4½s '57	92	91	91½	+ ⅛
						3	BurCR&N 5s '34	22	21½	22	+ ⅛
						81	BushTerm 5s '55	72¼	70⅝	71	....
						19	BushTBldg 5s '60	56½	55¼	55½	— ⅝
						10	By-Prod 5½s '45	100½	100½	100½	— ⅛
						1	CalGas&El 5s '37	103⅝	103⅝	103⅝	....
						11	Cal Pack 5s '40	105½	105	105	— ⅛
						282	CamSug 7s '42ct	42½	38¼	40	+ 1
						33	CanSou 5s '62	120	118½	118½	— ⅝
						20	CanNatRy 5s '70	120⅝	120⅝	120⅝	— ⅝
						12	do 4½s '46	116½	115½	116	+ 1
						40	do 4½s '56	116½	115½	116½	+ 1
						38	do 4½s '57	115½	114⅝	115½	— ⅝
						7	do 4⅜s '55	118	117⅝	118	— ½
						44	CanNat 5s '69	119½	118¼	118¼	— ½
						25	do 5s '60Oct	120⅝	119⅝	120⅝	— 1⅜
						26	CanNor 4½s '48	128	127¼	127⅞	— ¼
						3	CanPac 5s '44	116	116	116	— ¼
						18	do 5s '54	109⅛	109	109	....
						42	do 4½s '46	104	103⅝	103⅝	— ½
						34	do 4½s '60	105⅝	104⅝	105⅝	+ ⅝
						219	do 4s perp	98	96⅝	97⅝	— ⅝
						1	CaroCen 4s '49	70	69½	69½	+ 3½
						1	CaroC&O 5s '38	106	106	106	....
						15	Car&Gen 5s '50	106	105¼	105¼	— ⅝
						5	Carth&A 4s '81	89⅝	89⅝	89⅝	+ ⅝
						77	CenPdyG 6s '41	180	158	180	+ 20
						15	do 5s '41	105½	101¼	105½	+ 3⅝
						4	CenBUP 4s '48	34½	33⅞	34½	— ⅝
						16	Cen of Ga 5½s'59	20	19	19¼	— ⅝
						32	do 5s '59C	19⅞	18⅝	18⅝	— 1⅛
						8	do Chat 4s '51	24⅝	23⅝	23⅝	— 3¼
						96	do con 5s '45	31⅞	31	31¼	— ⅝
						2	do 1st 5s '45	80⅝	80¼	80¼	— ⅝
						5	do Midland 5s '47	15¼	15¼	15¼	+ ⅛
						17	CenIllE&G 5s '51	104¼	104¼	104¼	— ⅛
						62	CenNEng 4s '61	57¼	55¼	56½	+ 1½
						86	CenPac 5s '60	103½	102⅝	103½	+ ⅛
						33	do 1st 4s '49	113½	112	112	— ½
						5	CER&RGa 5s '37	94½	94¼	94½	+ ⅛
						48	CenRRNJ 5s '87	90	87⅞	87⅞	— 1¼
						2	do 5s '96F	93½	92	92	+ ½
						400	do 5s '60	103½	102⅝	103⅛	+ ⅛
						33	do 1st 4s '49	112½	112	112	— ½
						3	do Pd pfd	80	80	80	....
						1	Cen Il Sec ..	3,150	1¼	1¼	1¼ — ⅛
						3.8	23	12	Bruce P pf	400	16⅝	16⅝	16⅝ — ⅝
								33	do 4s cvt'51 sta	114½	113⅝	114¼	+ ⅝
								2	do 5s '43	115½	115½	115½	....
								14	Bell Tel 4½s '48	121½	121	121	— ½
								135	do 5s '60C	131½	130⅝	131	— ½
								207	Beth Stl 3¾s '66	99⅝	99	99	— ⅝
								73	do 4¼s '60	105⅞	105¼	105⅝	....
								151	Bos&Me 5s '67	85¼	85	85	— ⅝
								40	do 5s '55	86	84⅝	85½	....
								57	B&NYAL 4s '55	24	22	23½	— ½
								110	BotCM 6½s '34	40	37⅝	37⅝	— 2⅝
								107	do 6½s '34 ct	40	37⅝	37⅝	— 2⅝
								86	Bkly Ed 3¼s '66	105⅝	105⅝	105⅝	— ⅛
								33	Bkly CRR 5s'41	100⅝	100⅝	100⅝	— ⅛
								161	Bk M T 4½s '66	104¼	103

RISE IN GRAINS FAILS TO BRING BIG 'KILLINGS'

Demand and Supply Govern Markets.

BY THOMAS FURLONG.

Wheat has risen approximately 33 cents a bushel in Chicago in the last six months. The price of corn in the same period has advanced more than 40 cents a bushel.

Ordinarily such a bull market would breed many speculative fortunes but no spectacular "killings" have been made in the present bull market, according to the brokers. Traders have made money—many of them—but not the kind of money that they would have expected to make in former years under conditions that have prevailed in recent months.

The great appreciation in wheat and corn prices in Chicago has not been a speculative rise but an advance based on the scarcity of supplies of these two grains.

Speculative Trading Moderate.

In the futures market, in which the purely speculative operations are normally carried on, the volume of business has not been large compared with former years. No "big names" which have been linked with the upturn in prices. Previous bull markets, to some extent at least, have been made by traders or groups of traders who have been in a position to put the prices up for speculative purposes when conditions permitted the markup in values.

Prices have risen this season, not because of manipulation but because the world is faced with the smallest supply of wheat in more than a decade and because the United States harvested one of the poorest corn crops in its entire history. The market has made itself and those who have been fortunate enough to take the right market positions have been able to pocket neat profits.

Brakes Put on Speculation.

The speculator is not as free as in former years to carry on his market operations. Stiffer margin requirements and the lack of credit formerly available to him have tended to restrict his operations. Nor have the commodity markets attracted the speculative interest among the public generally that the security markets have.

Unfamiliar with the ins and outs of the business of trading in commodities, the general public has for the most part left that to professionals and confined its own speculative excursions to the securities market, where it felt it was on more familiar ground. Despite the absence of a large participation in the market by the public, however, and the restricted operations of the professionals, the market has forged steadily higher.

Wheat Highest in 7 Years.

Wheat sold last week at the highest price in seven years. Commercial demand in this country and abroad is the basis for the market. Every available bushel of wheat in the world is being dug out of bins to meet consumptive demand.

Ordinarily at this season of the year, when the southern hemisphere crops are ready for harvest, the world wheat market is subjected to selling pressure. But this season the prospective supply from Argentina and Australia will not put any burden on the market. Buyers are competing keenly for supplies.

Italy for three weeks has been taking 500,000 to 1,000,000 bushels of wheat out of the international market daily. This aggressive buying has made other importing countries uneasy and prices have mounted steadily. The gains recorded in the Chicago wheat pit have been matched in other leading world markets.

Range of Prices for Week.

The following table shows the range of prices in all grain and soy bean futures in Chicago last week:

	High.	Low.	Close Dec. 12.	Close Dec. 5.
WHEAT.				
December	$1.29⅝	$1.24¼	$1.28⅝	$1.24⅛
May	1.25	1.20½	1.24⅝	1.20⅞
July	1.12¼	1.07⅞	1.12⅜	1.07⅝
Season's range—December, $1.29⅝ to 85c; May, $1.25 to $1.04¾; July, $1.12¼ to 96⅝c.				
CORN.				
December	$1.10⅝	$1.06⅝	$1.06⅝	$1.07⅝
May, new	1.05	1.01⅞	1.02⅞	1.03⅝
May, old	1.03	.99½	1.00⅞	1.01⅝
July, new	1.00⅝	.98⅛	.99⅝	.98⅞
July, old	98⅝	.94⅝	.96⅛	.97⅛
Season's range — December, $1.10⅝ to 52¾c; May, new, $1.05 to 89⅝c; May, old, $1.03½ to 85¼c; July, new, $1.00⅝ to 95½c; July, old, 98⅝ to 94 cents.				
OATS.				
December	$0.49⅞	$0.46½	$0.49¼	$0.46⅝
May	.49⅝	.46¼	.49⅛	.46⅛
July	.45	.42⅞	.44⅝	.42⅝
Season's range: December, 49⅞ to 25⅝c: May, 49⅝ to 38⅝c; July, 45 to 37⅝c.				
RYE.				
December	$1.03⅝	$0.98⅝	$1.03⅝	$0.98½
May	1.01	.95¼	1.01	.95⅛
July	.96	.89⅝	.96	.89¼
Season's range: December, $1.03⅝ to 55¼c: May, $1.01 to 75¼c; July, 96 to 71c.				
SOY BEANS.				
December	$1.45⅝	$1.37	$1.44	$1.36
May	1.46¼	1.36½	1.45½	1.36½
July	1.44¼	1.38	1.44¼	1.36¼
Season's range—December, $1.45⅝ to $1.19; May, $1.46¼ to $1.20; July, $1.44¼ to $1.32.				

James E. Bennett & Co.
STOCKS COTTON SUGAR — GRAIN BUTTER EGGS
STOCK BROKERS
Member All Principal Exchanges
NEW YORK STOCK EXCHANGE
NEW YORK COTTON EXCHANGE
CHICAGO STOCK EXCHANGE
CHICAGO BOARD OF TRADE
WINNIPEG GRAIN EXCHANGE
Private Wires to All Markets
332 S. La Salle Street
Telephone: Wabash 2740

Genl. Motors Builds Over 2 Million Cars

[Chicago Tribune Press Service.]

New York, Dec. 13.—[Special.]—Production of motor cars and trucks by the General Motors corporation this year will total more than 2,000,000 units, aside from a large aggregation of other General Motors products, Alfred P. Sloan Jr., president, said today in a letter to shareholders, accompanying the year-end dividend of $1.50 a share on the common stock.

"The better business that the corporation has enjoyed—the best since the depression," Sloan said, "is due primarily to the better economic conditions prevailing generally throughout the world. All the operating units within the corporation's group have done their share in contributing to this better result. This is not only true as to the domestic business, but it is equally true as to the business overseas, which has reached a new high record for all time."

Lauds Company Organization.

Sloan said the corporation's record for 1936 indicated that its products had enjoyed a "broad public acceptance," because they had been intelligently engineered, efficiently manufactured and aggressively merchandised. He praised the complete cooperation and loyalty of the General Motors organization, and its dealers.

Sloan explained the bonus and wage rise ordered last month.

"An 'appreciation fund' amounting to approximately $10,000,000 was authorized," he pointed out. "This will be distributed at Christmas time to every worker in the United States and Canada who has been on the pay roll throughout the year, providing he is not eligible for a bonus under the corporation's bonus plan. Each such worker will receive an award ranging from a minimum of $35 to a maximum of $60—depending upon his rate of pay.

"The corporation has always been of the belief that the executive group, whose ability and initiative make the business what it is, should, as a matter of principle, participate in the success which they themselves create.

Sets Aside Bonus Fund.

"The opportunity is provided by the stockholders, but the result is importantly dependent upon the intelligence and aggressiveness of the management. And in a highly technical, rapidly moving business like that of the automotive industry, this is of prime importance. To recognize this principle, for nearly twenty years it has been the practice to set aside, for supplementary compensation, 10 per cent of the profits, after deducting 6 per cent on the capital employed.

"In the future, although there is no change now contemplated in the amount of the bonus fund, the scope of its distribution will be importantly enlarged. Hereafter its benefits will be available to approximately 8,000 individuals, including practically all within the corporation's organization having supervisory responsibilities.

"Anticipating that the progress toward recovery throughout the world will continue during 1937, thus making probable another good business year, an increase of 5 cents an hour was granted to every hourly worker in the United States."

NEW TRAINS LEAD IN DEMAND FOR CHRISTMAS TOYS

Christmas will be celebrated on the floor this year by more families than in any year since 1929 as the result of toy train purchases. A survey of loop department stores discloses that sales of miniature electric trains are the largest since 1929. The American Flyer Manufacturing company, a leading maker of the toys, said its business this year may even equal that prosperity year.

James E. Cuff, general manager of the toy concern, said yesterday that installation of streamliners by the railroads has resulted in a sharp revival of interest in model trains.

However, the change has brought its problems to toy manufacturers, who were forced to install new equipment to manufacture streamliner replicas. Approximately 90 per cent of American Flyer's train sales this year have been streamliners. Old style steam locomotives are temporarily out.

Navigation Closes; Ends Wheat Shipments by Boat

WINNIPEG, Man., Dec. 13.—[Special.]—Navigation closed Dec. 12 for vessels leaving the Canadian head of the lakes for eastern ports. Canada has now 25,000,000 bushels of wheat in the United States and from now on shipments will be made all rail to northwestern millers. Boats leaving the last week included the Calgadoc for Duluth with 80,000 bushels of wheat and 38,000 bushels of barley; and Saskadoc, for Duluth, with 222,000 bushels of wheat.

STEEL OUTPUT RISES TO 77½%, BEST FOR YEAR

Backlogs Show Signs of Leveling Off.

Although backlogs have begun to show signs of leveling off from the high peaks, the national steel works operating rate last week advanced 1 point to 77½ per cent of the nation's capacity, a new top for the year, the magazine Steel reported yesterday. The rate will continue undiminished through the greater part of this month and into January, the journal predicted.

Freed from the adverse effects of labor trouble in suppliers' plants, automobile production last week increased 19,060 units to 119,455 from the previous week's 100,395 units produced, the publication said. Advance buying of steel by Ford, Chrysler, and Chevrolet is estimated as sufficient for 2,100,000 models. It is calculated that the entire industry has bought steel for more than 2,500,000 cars. Studebaker has reserved 40,000 tons.

Railroad Buying Active.

Although railroad purchases were not as heavy as the preceding week, the market was active with one leading car builder requesting protection on 250,000 tons of plates, according to the magazine.

The recent price advance has brought in a large volume of inquiries from structural steel fabricators. Shape awards last week totaled 27,185 tons, an increase of 10,053.

"Additional sheet producers last week found themselves unable to accept further tonnage at fourth quarter prices," Steel asserted. "The mills have turned down considerable business because of the delivery situation. However, by late last week most large consumers had contracted for a large portion of their first quarter requirements."

It is estimated by Steel that daily average of sheet orders throughout the country from Dec. 1 to Dec. 10 was between 25,000 and 30,000 tons.

Bars and Shapes in Demand.

Several producers of semi-finished materials have declared themselves out of the market on tonnage to be shipped at fourth quarter prices. Nearly all grades of bars and small shapes have been in heavy demand, and in certain districts it is reported little additional tonnage can be accepted for shipment by Jan. 31. Demand for manufacturers' wire is better than in any recent December, according to the publication.

Tin plate operations are up slightly, averaging better than 95 to 100 per cent, with a leading producer operating at 97 per cent.

A general advance in warehouse steel prices is expected by Steel to be announced in the near future.

Scrap Prices Rise Further.

The strong upward price movement continues in scrap is reflected by a 38 cent rise in Steel's composite. This third consecutive weekly advance puts the index at $16.63, highest since September. No. 1 steel advanced 75 cents a ton to $18-$18.50 at Pittsburgh; a number of grades were up at Chicago 25 to 50 cents; prices were boosted 25 cents to $1 in the Boston district, and at Philadelphia No. 2 heavy melting steel was up to $14.

The iron and steel price composite is up 9 cents to $35.08 and the finished steel index remains at $53.90.

BUSINESS BITS

B. M. Kirstein, president of Lord, Abbott & Co., yesterday announced the change of name of the company to Kirstein & Co., effective today. Offices of the company will remain at 120 South La Salle street, where the firm recently moved into larger quarters.

William McFee, president of the National Industrial Advertising association, will be the speaker at a joint luncheon of the Engineering Advertising association, the Direct Mail Advertising association, and the Chicago Federated Advertising club in the Hotel Sherman tomorrow. He will speak on "Selling Industry by Mail."

The Scottish American company, only factors in the middle west, have moved into new and larger quarters in the Rookery building, Shreve Cowles announced yesterday.

The Office Management association of Chicago will hold its Christmas party next Thursday evening at Medinah club of Chicago. Ruth O. McCarn, education director, Illinois Society of Mental Hygiene, will discuss mental hygiene problems that are found in any office. Her subject will be "There's One in Every Office."

We today announce a change in our corporate name from
Lord, Abbett & Co., Inc. of Illinois to
KIRSTEIN & CO.
and the removal of our offices from Room 805 to larger quarters in Suite 1234-40 at 120 South La Salle Street. Messrs. A. J. Lord and Leon Abbett of New York have resigned as officers and directors, but there will be no other changes in our executive direction or personnel. We will continue in the purchase and distribution of investment securities.
KIRSTEIN & CO.
(Formerly Lord, Abbett & Co., Inc. of Illinois)
120 South La Salle Street, Chicago
Telephone Franklin 1782
B. M. KIRSTEIN, President — GEORGE E. DAHLIN, Vice Pres.
CHARLES JERNEGAN, Vice Pres. — PAUL R. SMITH, Secretary
R. E. WILLIAMSON, Vice Pres. — WILLIAM D. GOODMAN, Treas.
December 14, 1936

Average Daily Closing Price of 50 Leading Stocks on the New York Stock Exchange

(The 50 Stocks Included in the Average Are Shown Below. Numbers in Parentheses Represent Weights.)

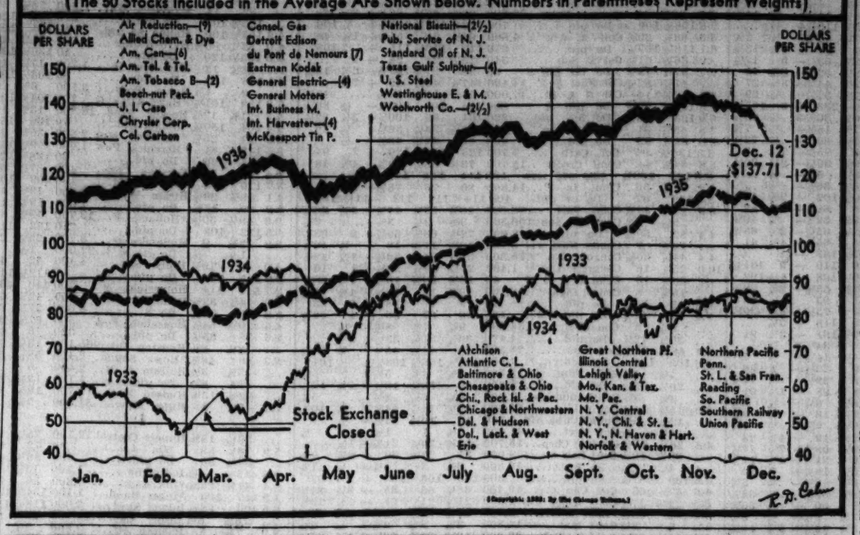

FARM CREDIT AGENCY CALLS $33,877,420 OF LAND BANK BONDS

Washington, Dec. 13.—(AP)—The Farm Credit administration today announced it would call $33,877,420 of federal land bank bonds on Dec. 15 for payment in cash on Jan. 1.

Spokesmen for the agency said the move reflected an improved financial status of agriculture, a decline in need for emergency federal financing of farm debts, increased payments by farmers on obligations to federal agencies, and saving of more than $1,000,000 annual interest payments on the bonds.

Governor W. I. Myers of the FCA said no refunding bonds would be offered at this time, because repayments by farmers were being received by federal land banks in increasing amounts. He said they collected $39,384,415 in the first ten months ofthis year, compared with $33,940,991 in a similar period last year. Total cash in the twelve land banks on Oct. 31, he said, was $49,456,000, or more than double the $24,409,000 a year ago.

Myers said the cash total did not include trust funds, such as money held to pay matured interest and called bonds. Loans by FCA agencies were said to have declined from an average of $150,000,000 during the peak of the depression to about $15,000,000 to $20,000,00 in recent months.

The called bonds were issued Jan. 1, 1927, for three years, and consisted of $33,377,420 at 4¼ per cent and $500,000 at 4 per cent.

U. S. PURCHASES OF FOREIGN LIENS DROPS SHARPLY

Washington, D. C., Dec. 13.—(AP)—The federal reserve board reported today that Americans practically have ceased buying new issues of foreign securities and are selling back to foreigners those they bought in the '20s. In 1927 and 1928, the board said in its monthly bulletin, new foreign issues were floated in this country at the rate of over $1,000,000,000 annually.

By 1932, the American reservoir of capital had checked its flow into foreign security issues. For the first nine months of this year, $156,000,000 of foreign stocks and bonds were disposed of. The board reported that foreign investments here now aggregate between $6,000,000,000 and $6,500,000,000, "of which readily marketable stocks and bonds comprise perhaps two-thirds." The greater part of these holdings, it was said, were acquired before the depression.

Of total present investments in securities, the board reported, about $640,000,000 were made between April, 1935, and last September. Allowing for further investment since September and for rising security prices, it added, investments since April, 1935, now have a market value of about $1,000,000,000.

CHARGES U. S. HIDES SPENDING BY BOOKKEEPING

Washington, D. C., Dec. 13.—(AP)—The treasury today reported a $10,698,100,000 increase in the public debt in three years, and, simultaneously, the National Economy league asserted that higher government expenditures this year are being "concealed" by administration bookkeeping practices.

Saying that all federal relief expenditures between July 1 and Nov. 30 are 32.9 per cent over last year, the league added that "while federal exepnditures up to Nov. 30 show a bookkeeping decline, there is actually an increase in federal outlays."

The organization said that although treasury statements report a $275,219,025 drop in spending for the first five months of this fiscal year its compilations show expenditures are $38,496,353 ahead of last year. This, it was said, is "concealed" by the treasury practice of offsetting expenditures with repayments on government loans.

In its report the treasury said that between Nov. 30, 1933 and the present government borrowing, including refinancing issues, has aggregated $24,199,000,000. Of this, $12,053,300,000 was in bonds, $10,628,500,000 in notes and $1,517,200,000 in certificates of indebtedness. Taking account of the December financing, the report said, the public debt stands at $34,232,200,000, or $138,675,000 under the all-time high last June.

ROAD WILL RUN EXTRA TRAINS UP TO CHRISTMAS

Effective Wednesday, the Milwaukee road will operate four extra trains between Chicago and Minneapolis each day until Christmas to handle mail and express business, the road announced yesterday. In addition, extra mail and express cars will be added to nearly all regular trains, and extra switch engines will be provided at terminals to facilitate quick handling.

Mail and express business this year will be 15 to 20 per cent above the 1935 holiday season, according to Carl F. Rank, manager of mail and express trafic for the Milwaukee road.

On Friday an extra section will be added to the Hiawatha, crack streamliner plying between Chicago and the Minnesota twin cities. Extra service will continue to Jan. 3 except on Christmas and New Year's day. Additional coaches and sleeping cars will be used on all regular trains and plans have been made for extra sections if the demand warants.

Cement Association Opens Annual Meeting Today

Safety on the highways and in industrial plants will be a major theme for discussion at the thirty-fourth annual business meeting of the Portland Cement association, which opens today in the Blackstone hotel. Three hundred executives of cement companies in all parts of the United States will attend.

NATIONAL BUILDERS BANK; HARRIS, HALL TO PAY DIVIDENDS

Initial dividend payments were announced yesterday by the National Builders Bank of Chicago and by Harris, Hall & Co., investment house. The National Builders bank also announced it will retire $25,000 of preferred stock held by the Reconstruction Finance corporation, reducing RFC stock to $100,000, and declare a stock dividend of a corresponding amount.

The National Builders dividend is $1 a share on the common. When the bank last summer retired $125,000 of RFC stock, it declared a stock dividend of a like amount, equal to one share for each two shares held. The stock declared as a dividend is held by a trustee for the benefit of the shareholders. Dividend payment of this stock will bring the present disbursement to $1.50 a share.

The latest stock dividend will be disbursed either at the end of the year or on Feb. 1, the date fixed by the RFC as adjustment date for national banks.

The Harris, Hall directors declared an additional dividend of $2 per share on the preferred stock and an initial dividend of $3 per share on the common as well as the regular quarterly dividend of $1.25 per share on the preferred.

It was explained that the common dividend was declared before the accounts for the year are complete because of the federal tax on undistributed earnings. The common payment will distribute approximately half the year's earnings for the common stock, as now estimated, before deduction of the surtax to be paid on the undistributed portion.

RAIL REVENUES RISE $45,000,000 IN NOVEMBER

Washington, Dec. 13.—(AP)—An estimated increase of around $45,000,000 in operating revenues for November over the same month in 1935 was shown in a report today by the Association of American Railroads.

Based on preliminary figures from 93 class 1 railroads, the report showed estimated revenues of $300,848,510, as compared with $255,560,051 in November last year and $332,870,644 in the same month in 1930.

Freight revenues totaled $249,615,704 as against $210,037,459 for November, 1935, and $261,059,845 in November, 1930. Passenger revenues totaled $27,360,207 compared with $23,839,681 in 1935 and $41,765,828 in November, 1930.

U. S. Trade Aid in Sweden to Be Here Dec. 18 to 22

Basil D. Dahl, American trade commissioner at Stockholm, Sweden, will be at the Chicago office of the bureau of foreign and domestic commerce, 333 North Michigan avenue, from Dec. 18 to 28, for trade conferences, George C. Payne, district manager, announced yesterday.

This advertisement appears as a matter of record only and is under no circumstances to be construed as an offering of this Stock for sale, or as an offer to buy, or as a solicitation of an offer to buy any of such Stock. The offering is made only by the Prospectus.
New Issue
40,000 Shares
Wentworth Manufacturing Company
(A Delaware Corporation)
Convertible Preferred Stock
No Par Value • $1 Cumulative Dividend
Price $15.75 Per Share
Copies of the Prospectus may be obtained from such of the undersigned as are registered dealers in securities in this State.
Haskell, Scott & Jennings, Inc. — CHICAGO
Rawls & Company INCORPORATED — NEW YORK
December 14, 1936

Offer Stocks of Several Firms Today

Public offerings of stocks will be made today by several concerns in varied fields of business.

The Superior Oil corporation will market 200,000 shares of common stock through a group of investment dealers headed by Fenner & Beane corporation. The stock will be priced around $5 a share, according to an announcement by the company.

The stock is a part of 511,020 shares covered in a recent registration statement filed with the Securities and Exchange commission. A total of 111,020 shares will be reserved for officers and employés. Proceeds will be used to finance drilling operations and to acquire additional acreage.

Wentworth Stock Offered.

Haskell, Scott & Jennings, Inc., and Rawls & Co., Inc., will offer 40,000 shares of Wentworth Manufacturing company, cotton dress makers, at $15.75 a share. Proceeds are to be used for additional working capital.

Distributors Group, Inc., is making an initial public offering of 20,000 shares of $1.50 cumulative preferred stock and 15,000 shares of class A stock of Automobile Banking corporation. The preferred, $25 par value, is priced at $26.50 a share, and the common at $7 a share.

At the same time 11,840 shares of preferred will be offered to present holders of the 8 per cent preferred stock on the basis of four shares of new preferred for one of old. The new stock is priced at $25 a share and old shares will be accepted in payment at $100 a share. Proceeds will be used for expansion and for additions to working capital. The new preferred carries common stock conversion privileges.

Offer Lerner Stores Stock.

Cassatt & Co., Inc., is offering a new issue of 4½ per cent cumulative preferred stock of Lerner Stores corporation at $104 a share. Holders of outstanding 6½ per cent cumulative preferred, all of which will be retired or called for redemption, have been offered the right to exchange their holdings into an equal number of shares of new preferred and to receive in cash the difference between the redemption price and the offering price of the new shares.

Salomon Brothers & Hutzler, which purchased $13,900,000 of Illinois Central equipment trust certificates last week from the Reconstruction Finance corporation, paying a premium of $486,500, announced yesterday they have placed a portion of the notes privately, and will offer the balance publicly some time this week.

SELLING ORDERS WEIGH HEAVILY ON STOCK MART

Shares Continue to Move Lower.

[Chicago Tribune Press Service.]

New York, Dec. 13.—The mild attack of "jitters" which speculative Wall street suffered over the British constitutional crisis passed with the lovelorn monarch's abdication and the accession to the throne of his brother, but the stock market continues to adhere to what brokerage house letter writers refer to as its cautious mood. Selling orders predominated in yesterday's trading and that of the day before just as they did in the days when the world was wondering what the king and his empire were going to do about it all.

Commentators are more or less at a loss to account for continued decline, gradual as it is. Most of them seem to think that the list is entitled to a substantial recovery, if for no other reason, from the mere fact that its setback has reached the stage where a readjustment is technically in order from the sheer nature of things.

Averages are Down.

The averages are now a good 7 points below their high of a month ago, although still well above—2 or 3 points—the rut levels they dragged in August and September when election uncertainties were weighing so heavily on trading sentiment. Moreover, the industrial returns are noteworthy enough to act as a spur to buying under normal conditions, although last week's extra and special dividend returns are said just about to have wound up the golden flood which set in immediately following election.

Steel industry operations are at the highest rate in several years, with orders on the books increasing under stimulus of the new advanced price schedules to go into effect next quarter. Railroad trafic also has risen more than seasonally and the fact is well known that holiday retail trade is breaking the record of recent years. The rise in general prices, commodity, factory output, etcetera,

[Continued on page 26, column 1.]

YOU, Not Inc.
Corporations are now taking advantage of the present low interest rates by refunding their existing indebtedness.
Individuals have long been taking advantage of the always low interest rates of this bank—borrowing to consolidate and refund their personal debts.
By making small monthly deposits in a sinking fund to meet the note when due, they hastened the day when they would be out of debt.
A similar plan will be of benefit to you
Personal LOAN & SAVINGS Bank
Eighty One (81) West Monroe
FRAnklin 5700
A million dollar Bank — doing SMALL things BIG

Notice to Holders of Nondeposited Bonds
MISSISSIPPI COUNTY, ARKANSAS
DRAINAGE DISTRICT NO. 17
The holders of in excess of 84% in amount of outstanding bonds of this issue have agreed to accept the offer of 52½c. In order that an early consummation of this deal may be made the holders of non-assenting bonds should deposit with the Committee at once. Kindly communicate with the undersigned if you desire transmittal letter or further particulars.
BONDHOLDERS PROTECTIVE COMMITTEE.
E. J. COSTIGAN, Chairman, Pres. Whitaker & Company
LEWIS W. THOMSON, President Lewis W. Thomson & Co., Inc.
JAMES F. QUIGG, Mgr. Bond Dept., Mississippi Valley Trust Co.
WYLLYS R. BLISS, Asst. Secy. First National Co.
HARRY F. STIX, Partner, Stix & Co.
Address the Secretary, 300 North Fourth Street, St. Louis, Missouri.

SELLING ORDERS WEIGH HEAVILY ON STOCK MART

Share Prices Continue to Move Lower.

[Continued from page 25, column 8.]

continues, although not so sharply as in some previous months.

The prophets are agreed that the momentum thus evidenced will be sufficient to keep the wheels turning at least well beyond the turn of the year. Prospects for the final quarter are said, indeed, to be the best in five or six years. All of which would seem to the average market follower to warant continued buying for the long pull as well as for nearby speculative turnover.

It is the traditional custom of the market, however, to trim sail with the approach of the year's end and some observers see in the present hesitancy of the list just another instance of adherence to the timeworn rule. The fact that a new congress is near at hand and that nobody knows what it may be called upon to do in the way of legislation inaugurating the fresh four year edition of the New Deal, adds a tinge of additional uncertainty to the picture of former years. After the first of January, however, many brokers are anticipating a rise in stock prices along with the prices on commodities and manufactured products generally.

The new week's program of market influence includes a number of dividends of more or less importance, among them being those of Philip Morris, Pullman, Sears-Roebuck, and Consolidated Oil.

Jewel Tea Company Sales Show Gain Over Year Ago

The Jewel Tea company yesterday reported sales for the four weeks ended Nov. 28 of $1,685,223, against $1,530,109 for the corresponding weeks last year, an increase of 10.14 per cent. For the first 48 weeks of this year sales were $18,437,958 as compared with $17,174,423 for the like period of 1935, an increase of 7.36 per cent.

INVESTORS' GUIDE

If you wish information about investments or insurance write to The Tribune Investors' Guide. Inclose stamped, self-addressed envelope for reply. Answers of public interest are published, but inquirers' names are never revealed. Please do not ask for information on more than one company in each letter. Answers to inquiries are based on information which The Tribune believes reliable, fair, and unprejudiced, but The Tribune assumes no responsibility therefor.

Monday, December 14, 1936.

[Copyright:-1936: By The Chicago Tribune.]

Allied Stores.

Investors' Guide: Please send me information on Allied Stores stocks.
—P. E.

Answer: Allied Stores corporation was formed in 1928 as Hahn Department Stores, Inc., to control a nationwide department store system. The present name was adopted in 1935 in connection with a recapitalization plan which wiped out preferred dividend arrears and reduced sinking fund requirements and future dividend requirements.

The company operates thirty-four department stores in fifteen states from Texas to Massachusetts through subsidiaries. One of the stores is in Seattle, Wash. The largest unit is Jordan Marsh company in Boston. Each store operates separately and under its established name, but all are served under centralized buying and merchandising methods.

Earnings have improved sharply during the last two years. Net income was $1,331,000, or 60 cents per common share, in the quarter ended Oct. 31, 1936, compared with $758,000, or 28 cents a share, in the corresponding 1935 period. For the twelve months ended Oct. 31 net income was $3,575,000, or $1.42 a share. Following is the record of the company for fiscal years ended Jan. 31, per share figures being based on present capitalization:

	Sales.	Net income.	com. shr.	Inc. per
1936	$89,936,000	$1,582,000	$ .30	
1935	82,076,000	1,127,000	*.19	
1934	70,828,000	25,000	*1.06	
1933	70,865,000	*3,747,000	*3.79	
1932	90,462,000	*309,000	*1.31	

*Loss.

Current assets were $29,136,000 and current liabilities were $5,694,000 on Jan. 31, 1936.

Since sale of $4,500,000 of 4½ per cent debentures of 1951 in August, 1936, funded debt amounts to $7,481,790. There are $1,342,000 of preferred stock and $10,707,000 of mortgages of subsidiaries outstanding in the hands of the public.

Purchase of the Dey Brothers store in Syracuse was announced in September, 1936, and negotiations are reported under way for a Cleveland property.

Outstanding capitalization now consists of 209,332 shares of 5 per cent $100 par preferred and 1,778,153 shares of no par common stock.

Dividends are being paid regularly on the new preferred stock. Nothing ever has been paid on the common stock.

The debentures are considered a business man's investment. The preferred is medium grade. The common is speculative.

WEEKLY CHICAGO CURB STOCKS

Div'd. yield —1936— pct.	High.	Low.	Description—	Sales.	High.	Low.	Close.	Net chge.	Close year ago.
	Sales.	High.	Low.	Close.	chge.				
Alit Brew Dist	450	.66	.65	.65—	.05				
Campana Gold.	14,200	2⅜	1⅜	2⅜+	⅜				
Eilert Brew...	300	1¼	1¼	1¼+	¼				
Equity Corp...	175	2⅜	2⅛	2⅜+	⅜				
P Fox Brew...	325	11¼	11	11	....				
F Fehr Brew.	2,125	1½	1¼	1⅜—	⅛				
Greeneb S Inv	725	⅛	⅛	⅛	....				
Heidelberg Br.	150	.80	.75	.80—	.10				
Kermath Mt C	515	6½	5⅜	6 —	½				
Maj Rad & T	2,680	4½	4	4 —	¼				
Minneap Brew	200	6½	6½	6½—	⅜				
Soss Mfg Co..	351	7½	7¼	7½—	¼				
Sterling Brew	450	6½	6¼	6⅜—	⅛				

Total sales, 22,946 shares.

NEW YORK WEEKLY STOCK MARKET

Total sales for week.....11,439,860
Corresponding week year ago.....11,767,373

Week ended December 12, 1936.
Total sales 1936 to date.....468,567,905
Total sales 1935 to date.....361,252,912

Div'd. yield —1936— pct.	High.	Low.	Description—	Sales.	High.	Low.	Close.	Net chge.	Close year ago.
			A						
3.9	70	42	†Abr & Straus	10	66	66	66	+ 1⅜	....
6.0	74⅜	59	Acme Stl	400	67	66	66⅜	— ¼	70
3.7	15⅝	9⅝	*Adams Exp...	13,900	15¼	14⅜	14⅞+	⅜	7
5.6	35⅝	17⅞	Adams-Millis ..	1,500	27¼	26⅝	27⅛+	⅛	10⅜
2.9	37¼	22¼	Addressog	1,500	34⅞	34	34¼—	⅜	34⅜
...	21½	1⅛	Advance Rume.	3,900	3⅜	3	3⅛—	⅜	22½
1.3	86½	58	Air Reduc.....	4,100	79¼	77¼	78¼+	¼	57⅜
...	6½	3	Air-Way El Ap	3,100	4½	4⅛	4⅛—	⅜	3⅛
4.3	17½	13	Alaska Jun....	10,500	14⅜	14¼	14½+	⅛	14⅜
...	111½	98	Alleg & West..	50	111½	110⅜	110⅜+	⅜	....
...	5½	2½	Alleghany	90,100	4⅜	3⅞	4⅜—	⅛	....
...	60	12½	Do pfd xw..	1,800	58	54	54 —	⅛	2⅜
...	61½	12⅜	Do pfd$30ww	9,300	58	52½	53 —	5	13½
...	60½	12¼	Do pfd$40ww	2,400	58	53½	52⅜—	5⅜	12
...	54½	27	Do pr pfd....	3,900	47⅛	42¼	44⅞—	3⅜	27
3.8	40⅜	26⅞	Alleg Steel...	6,000	38⅜	37½	37½—	½	29
2.6	245	157	Al Chem & Dye	2,300	234½	230	233 +	3	155½
1.6	34	23	Allied Mills....	5,300	31½	30¼	30⅜+	⅛	23⅜
...	20⅛	6⅜	Allied Strs.....	33,100	19¼	17⅜	18⅜—	½	7⅞
5.8	90	69	Do pfd.....	300	86	85½	86 —	½	72½
2.0	76	35⅜	Allis-Ch Mfg..	31,400	76	68	75⅜+	7⅛	33
3.3	34½	19⅜	Alpha P Cem.	2,300	33⅞	30⅜	30½—	2⅜	20½
...	5⅜	4	Amal Lea.....	3,300	5⅜	5⅛	5⅜—	⅛	....
...	39⅜	31⅜	Do pfd.....	200	36⅜	36½	36⅜—	⅛	....
2.0	125½	75	Amerada.....	2,800	104	100¼	102 —	2⅜	73½
4.6	89	49	*Am Ag ChDel	1,600	88½	86	88½+	3⅜	52
3.5	55½	37	*Am BankNote	3,600	41	39⅜	39⅜—	⅜	40⅜
4.6	73	65	*Do pfd.....	10	65¼	65¼	65¼—	2⅛	65¼
3.1	68	40	*Am Brake Sh	2,000	67	64	65⅛+	4⅜	41
3.8	140	124	Do pfd.....	90	138	137½	138 —	1	....
3.6	137⅞	110	Am Can.....	13,100	119	110	110 —	9	131⅜
4.3	169½	162¼	Do pfd.....	500	168	166½	168 +	1⅛	162
...	58	30	Am Car & Fdy	7,200	56	52⅜	55⅜+	2⅜	29¼
...	93	57⅜	Do pfd.....	1,400	93	91	93 —	....	58
1.4	73⅜	31	Am Chain.....	11,100	73⅜	66	73⅛+	6⅜	30¼
4.2	118	111	Do pfd.....	700	118	115	118 +	3½	....
4.0	113¼	87⅜	Am Chicle.....	600	101	100½	101 —	3⅜	91
...	34	27	Am Coal.....	80	34	32	34 +	¼	....
...	15¼	7½	Am Colortype..	5,100	15¼	14⅛	14½+	⅜	....
1.6	35⅜	20⅜	*Am ComAlco.	11,500	32⅜	29	29½+	⅜	5
3.5	32	16¼	Am Crystal Sug	5,300	29½	28	29½—	⅜	30
6.1	101	89	Do 6% pfd..	110	99⅜	98	98 —	1½	91
...	7¼	3½	Am Encaus Til	5,500	6½	6⅛	6½+	⅛	2⅜
...	14⅜	9⅜	Am Europ.....	300	13	12⅞	13 —	⅛	9½
...	9⅜	6½	Am&For Pow.	32,200	8	6⅞	7⅞+	⅜	6⅜
...	50	25	Do $6 pfd...	2,300	50	43⅜	49 +	4⅜	23
...	60⅜	29⅜	Do $7 pfd...	13,500	60⅜	52½	59⅛—	7⅛	37¼
...	22½	13	Do 2d pfd..	16,000	22¼	18	21⅞+	4⅜	11⅜
5.6	21½	13	*Am-Hawaiian	5,400	19¼	18¼	18¼—	⅜	14
...	8⅜	4⅜	Am Hide & Les	9,700	7	6½	6⅞—	⅛	5⅜
7.7	46	31⅜	Do pfd.....	1,400	39⅜	38⅜	39½—	⅛	35⅜
4.8	51⅜	37	*Am Home Pr	800	50⅜	50	50 —	⅛	35⅜
...	4⅜	2⅛	Am Ice.....	6,000	3	2½	2⅞+	⅛	3⅛
10.5	24	16½	Do pfd.....	200	18½	18⅜	19½+	1⅛	18⅜
2.9	15⅛	9⅜	*Am Internat.	6,400	14⅜	14⅛	14½+	⅛	10
...	45	23⅜	Am Loco.....	10,100	44¼	43	44 —	....	29⅜
...	132½	66	*Do pfd.....	1,800	120½	117	120 +	3	74
5.0	29⅜	20	Am M & Fdy.	6,400	22½	21⅞	22 —	⅜	28¼
4.6	15	10	Am M & Met.	5,400	12⅜	11⅜	11⅜—	⅛	11
...	54⅜	27	Am Meter.....	3,700	50⅜	48	50¼+	1⅛	29⅜
...	14⅜	7½	Am Pow & Lt.	68,900	13⅜	10⅜	12 +	1	8⅜
...	87½	43	Do $6 pfd..	3,100	80⅜	77⅞	80½+	1⅜	42
2.5	27⅜	16⅜	Do $5 pfd...	3,800	69	64⅜	68 +	3	35⅜
4.3	165½	157	Do pfd.....	10	162	162	162	⅜	22⅜
3.4	37	23⅜	Am Roll Mill.	31,800	35⅜	34⅜	35¼+	⅛	29⅜
1.1	39⅜	32½	Am Safety Raz	2,000	35⅜	32½	32⅜—	2⅜	93
10.9	26⅜	18	Am Seating...	2,900	24⅜	23⅜	23⅜—	⅜	20⅜
5.1	45	25⅜	Am Ship Bldg.	160	39½	38½	39 —	⅛	24⅜
3.1	103	56⅜	Am Smelt & R.	14,700	98½	95	95⅜—	¼	58⅜
4.7	152⅜	136½	†Do pfd.....	200	150¼	149⅜	150¼+	3⅜	136
5.6	108½	104	Do 2d pfd...	200	106⅜	106	106⅜—	¼	101⅜
4.5	73½	57½	Am Snuff.....	100	67	67	67 —	1	70
4.1	145⅜	133⅜	Do pfd.....	100	145¼	143	145 —	....	132¼
1.7	61⅜	20½	Am Stl Fdrs..	9,700	60⅜	58	59⅜—	⅜	22½
5.4	107½	107⅜	Do pfd.....	250	130	128	129⅛—	1⅜	111⅜
7.4	36	24⅜	Am Stores.....	700	28¼	26⅜	26⅜—	1⅜	35
3.8	52⅜	48¼	Am Sugar Ref	2,600	56½	55½	55½ —	....	51¼
5.0	145	129	†Do pfd.....	100	140	140	140 +	1⅜	132
4.2	26⅜	20⅜	Am Sumat Tob	1,300	24⅜	23⅜	24 +	¼	25
4.8	190⅜	149½	Am Tel & Tel	8,900	189⅜	186⅜	188¼+	1	155
5.2	102⅜	87	Am Tob.....	1,700	98	95	96 —	2	89½
5.2	104	88½	Do B.....	5,300	99⅜	97⅜	97¼—	2½	82
4.1	150	136	*Do pfd.....	100	147½	147⅜	147½+	1½	134½
...	17⅜	8⅜	Am Type Fdrs.	31,600	17⅜	15½	17⅜+	1⅜	....
1.5	27⅜	19⅛	Am Wat Wks.	18,200	25⅞	25	25⅜—	⅛	20½
4.8	108⅜	92⅜	*Do 1st pfd.	500	103	102⅜	102⅜+	1⅜	94
...	11½	7⅜	Am Woolen...	5,700	10⅜	10	10 —	½	9⅜
...	10	4⅛	Do pfd.....	9,500	7⅜	7	7 —	....	2⅛
...	7⅜	3½	Am Wtg P....	14,000	1⅜	1	1¼	....	2⅛
...	78	44	Am Zinc L&S.	110,500	6⅜	4⅜	6⅜+	1⅜	4⅜
...	45	24	Do pfd.....	100	78	78	78 +25	....	....
2.5	55⅜	28	Do pr pfd...	3,600	45	36	45 +	8	....
2.5	87	35	Anaconda	68,800	51⅜	47⅜	50⅜+	2⅜	27
3.8	26⅜	15½	Anacon W & C	100	81½	81½	81½+	3⅜	35
6.1	111	97	*Anchor Cap.	2,700	20⅜	19⅜	19⅜—	....	15⅜
...	43	9	Do pfd.....	90	107	105½	107 +	⅜	....
...	7	3	Andes Cop.....	1,200	32½	28	32 +	2	11¼
6.8	50	37	Arch-Dan-M ..	3,400	44⅜	42	43⅜+	2⅜	42½
6.4	110½	105½	*ArmourDel pf	300	110¼	109½	109½+	1⅞	109
7.6	8⅜	6⅜	*Do pr pfd..	600	8⅜	8⅛	8⅛ —	....	4⅞
2.6	62⅜	47¼	*Armstr Cork.	3,100	59½	57	58½+	⅛	43½
3.1	18⅜	7½	*Arnold Const	2,700	15⅜	14⅛	15⅜+	⅜	8½
...	22⅜	8½	Artloom	4,700	16⅜	15	16⅜+	1⅜	8⅜
...	27⅞	12⅜	Assd Dry Gds.	9,000	25⅜	22	23 —	1⅜	16⅜
5.9	112	108	Do 1st pfd..	500	103	102	102 —	1½	106
2.8	88½	59	Atch T & S F.	15,500	74⅜	71⅜	71⅜—	1⅜	55⅜
4.9	107	90⅜	Do pfd.....	1,000	103⅜	102¼	103 —	⅜	91⅜
2.1	49	21⅜	Atl Cst Line.	18,900	49	46	47¼	....	31⅛
7.1	54⅜	13½	*Do 1st pfd.	2,100	46	45	45 —	⅜	31⅛
3.2	35⅛	26⅜	Atl Refin	9,200	31½	30⅜	30⅜—	1	26
2.6	84	48	Atlas Pow ...	100	76	76	76 +	⅜	43⅜
3.9	131	112	Do pfd.....	30	129	128¼	129 +	⅜	113
5.0	30¼	14	Atlas Tack....	1,100	15⅞	15¼	15⅜—	⅛	18⅜
...	54¼	26⅜	Auburn Auto.	7,300	33⅜	32	32⅜—	⅛	37⅜
...	30¼	5⅜	Aust Nich....	1,000	8	7¼	7¼—	⅜	9
...	46½	29½	Do pr A.....	30	41½	39	39 —	2	46
...	7⅜	4⅜	Aviation Corp.	17,700	6⅞	6⅜	6⅜ —	....	4
			B						
...	11⅜	2½	Baldwin Loc..	49,000	10⅜	9⅜	9½—	⅛	4⅛
...	9⅞	2⅜	Do asd	34,200	9	8⅜	8½—	⅜	....
...	93⅜	29½	Do pfd.....	1,400	93⅜	90⅜	93⅜+	2	....
...	93⅜	33⅜	Do pfd asd..	1,900	93⅜	91	92⅜+	2	....
...	26½	15⅜	Balt & Ohio..	30,100	23	21⅜	22½+	⅜	16⅛
...	41¼	21	Do pfd.....	10,100	37⅜	35⅜	36 +	½	22½
5.7	49½	41⅞	Bang & Ar....	400	44	43⅜	43⅜—	⅜	44½
...	4⅜	9⅜	Do rts	20,900	½	⅜	⅜ —	⅛	¼
6.4	118	109⅜	Do pfd.....	670	110	109⅜	109⅜—	....	....
2.0	37⅜	21	Barber Co.....	58,700	37⅜	31	37⅜+	5½	21⅜
...	28⅜	13¼	Barker Bros..	3,800	27⅜	25⅜	26⅜—	⅞	13½
...	130	82¼	Do pfd.....	330	130	129	129 +	1	80
3.8	22¼	16⅜	Bayuk Cigar..	8,000	20⅜	20	21⅜+	⅜	13⅞
6.1	115	110	Do 1st pfd..	20	115	112½	115 +	2½	111⅜
4.0	28⅜	18	*Beatrice Cr...	1,700	26⅜	24½	25 —	¼	17⅜
4.9	105	100	Do pfd ww..	100	103	103	103 —	....	....
3.8	106½	85	*Beech-Nut P..	300	106½	106	106 +	3⅜	87
7.1	16¼	13⅜	*Belding-Hem.	1,400	13⅜	13½	13⅜	....	13⅜
3.9	89½	83	Belg N R pfd	100	83⅜	83⅜	83⅜—	⅛	82
5.4	32⅜	18¼	Bendix Aviat.	12,100	28⅜	27⅜	27⅞+	⅛	20⅜
6.8	25⅜	20	Benef Ind Ln.	6,400	22⅜	22⅜	22½—	⅛	21⅜
4.0	72	48	Best & Co....	1,000	65⅜	64¼	65 —	2½	55½
2.0	76⅜	45⅜	Beth Stl.....	47,500	74⅜	71	73⅜+	1⅜	....
5.3	20	16¼	Do 5% pfd..	1,700	20	18⅜	19⅜—	⅛	....
4.4	135½	107½	Do 7% pfd..	700	129½	126¼	129 +	1⅛	....
1.7	6	2	Bigelow-San .	3,600	61	53½	59½—	4½	23
0.8	32¼	18¼	Blacker & Deck	8,000	31⅛	28⅜	31⅛+	1⅜	....
...	2	1⅜	Do rts	29,800	2	1⅜	2 +	⅜	....
3.8	21½	14½	Blaw-Knox ..	40,200	21½	20⅜	21 —	....	14⅜
2.9	38½	18¼	†Bloomingdale.	130	34½	34	34½+	⅛	22½
...	130	77¼	Blumenthal pf	10	117	117	117 +	1	85½
7.3	37⅜	16⅜	Boeing Airpl...	25,100	37⅜	34½	35¼—	1⅛	13⅜
6.8	63⅜	41	*Bohn Alum..	3,500	45	43⅜	43⅜—	1	40¼
5.5	100½	80⅜	Bon Ami A...	230	95	90	91½—	2⅜	84½
6.8	47	39	Do B.....	180	45	43	44½—	½	40
5.9	32⅜	25⅜	Borden	11,400	27⅜	26⅜	26⅜—	½	26
4.7	90⅜	64	Borg-Warner ..	3,900	86⅜	83½	85 —	....	62½
...	5½	1⅛	Boston & Me..	1,300	7⅜	7⅛	7⅛—	½	6⅜
2.5	18⅜	12⅜	Bridgept Brass.	7,500	16⅜	15½	16¼+	⅜	15½
3.4	64⅜	43¼	*Briggs Mfg..	7,500	61⅜	58½	59 +	1½	51½
6.0	69	47½	†Briggs &Strat	1,100	52	50½	50½—	4⅜	47⅜
6.6	50¼	41	Bristol-My ..	500	44	43½	43½—	1⅛	40⅜
...	12½	4½	Bklyn & Qu T	4,400	7⅜	6⅞	7¼+	⅛	4½
7.7	51½	33½	Do pfd.....	500	39⅜	39	39 —	½	35
6.0	58½	40¼	Bklyn-Man T..	4,800	54½	53¼	54 +	⅜	41⅜
5.9	106	97⅜	Do pfd.....	200	102½	101½	102¼—	⅜	99½
6.1	57	44½	Bklyn Un Gas	1,800	50¼	49⅜	49⅜—	⅜	53⅛
6.4	65⅜	45	Brown Shoe...	400	49⅜	46¼	46⅜—	¼	36⅜
...	19⅜	8⅜	Brunswick-Bal.	4,000	19⅜	18⅜	19¼—	⅜	9⅜
...	15⅞	9⅛	Bucyrus-Erie .	39,500	19⅜	16⅜	19 +	1⅜	8½
...	115½	85	Do pfd.....	52,500	14⅛	13⅛	13⅜+	⅛	9⅛
2.0	14	8⅜	Budd Wheel...	15,600	10⅜	10	10¼	....	11⅜
5.5	34½	20⅜	*Bullard Co..	2,400	33½	31⅞	31⅞+	⅜	21
2.5	59⅜	11½	Bulova Watch.	10,400	59⅜	55¼	58 +	2⅜	14¼
2.0	34⅜	25	Burr Ad Mac.	6,100	30⅜	29⅜	29⅜—	⅛	24⅜
...	9	2½	Bush Term ..	7,300	8	7⅜	7⅜—	⅜	1⅛
...	33½	8⅛	Do 7% deb..	400	31⅜	30¼	30½+	½	6¼
...	31⅜	14⅛	Bus T B pf ctf	200	30⅜	28	30¼+	1	15¼
4.0	16⅞	7⅜	Butler Bros ..	5,300	15⅜	14⅜	15¼+	⅛	....
...	33½	30½	Do pfd.....	3,600	31⅜	30½	30½—	½	....
...	6⅜	2⅜	Butte Cop &Z.	17,400	5¼	4⅛	5 —	⅜	2⅜
...	27⅜	16½	Byers Co	15,600	26⅞	24¼	26¼+	⅞	18⅜
...	86⅜	54⅜	Do pfd.....	1,180	85½	80½	85 +	2	62
3.6	33⅜	22	Byron Jack ..	2,400	29	27⅜	27⅜—	1	....
			C						
3.5	44⅞	30¼	Calif Pack ...	7,100	44⅜	42½	43⅜+	1	35
...	3	⅜	Callah Z-Ld ..	44,600	2⅜	2¼	2½+	⅛	⅜
5.4	16½	6	Calumet & H.	29,000	14	12¼	13⅜+	1	5⅜
2.9	40¼	30	Campbell W ..	3,100	34½	32¼	34½+	1½	31½
...	24⅛	10⅜	Can D G Ale .	68,300	24½	19⅜	23½+	3⅜	14⅛
...	16	10⅜	Canad Pac ...	38,500	13⅜	12⅜	13⅜+	⅜	10⅜
6.1	68⅜	37	Cann Mills	1,600	66	61½	66 +	3½	39⅜
6.3	18½	12⅜	*Cap Ad A ..	1,200	16½	15½	16 +	⅜	13
6.0	53	45⅜	*Do pfd A ..	90	51	50	50 +	1⅜	48
4.9	103½	91	Caro C&O stpd.	230	103	102⅜	103 +	1⅜	90½
4.4	9⅜	6⅜	Carriers & G..	6,200	7⅜	7⅜	7⅜+	⅜	7⅜
2.6	186	92½	*Case J I	5,200	153½	147⅜	153½+	2½	98½
2.2	91	54⅜	Caterpill Tra .	5,500	90	88	89⅞+	⅜	71⅜
5.4	32¼	21⅜	Celanese	14,500	28½	27⅜	28⅜+	⅜	27¼
...	36	19	Celotex	8,000	36	32⅜	35⅜+	3⅛	18⅜
...	86	54	Do pfd.....	440	77	75	76 —	1⅜	59
4.3	35¼	25⅜	Cent Aguir ..	2,900	35	34	34⅜+	¼	26⅜
...	9	6⅜	Cent Fdy	80,200	9	7⅜	9 +	1	....
...	57	35	Cent R R N J	5,300	39½	37	38 —	⅜	48½
...	12	6½	Cent Stl Rib M	500	11⅜	10⅜	11⅜—	⅜	8⅜
5.8	74	47⅜	Cerro de Pas .	7,200	69⅜	66¼	68⅜+	1¼	55⅜
...	19¼	8¼	Certain-teed ..	7,000	14½	13½	14¼+	¼	11½
9.4	71	57½	Do 6% pfd ..	300	66½	62½	64½—	2½	....
2.8	37	19	Champ P&F .	2,200	36	34	36 +	¼	....
...	69½	22¼	Checker Cab ..	600	51	48⅜	51 +	2	18⅜
4.2	77⅜	51	Ches & Ohio .	14,100	69¼	67	67½—	⅞	51
3.5	100	59	Ches Corp	4,300	88	84	86⅜—	¼	56⅜
...	3¼	1¼	Chi & E Ill ..	2,100	3¼	2¼	3¼+	1⅜	....
...	8⅛	2⅞	Do pfd	22,000	8⅛	5⅜	7½+	1¼	....
...	4⅞	2½	Chi & N W ..	50	3⅞	3½	3½—	⅛	2⅜
...	12⅜	6⅜	Do pfd	2,000	11¼	10½	10⅜—	⅛	7⅜
...	2⅜	1¼	Chi Gt Wes ..	17,300	2⅜	2¼	2¼+	¼	1½
...	13⅞	4	Do pfd	30,400	13⅛	11⅛	11⅜+	⅜	4⅜
...	12	6	Chi I&L pfd ..	410	9⅜	8½	8½—	½	8
4.8	33⅜	25⅜	Chi Mail Or ..	300	31¼	31¼	31⅛—	....	32
...	2⅞	1½	Ch M St P&P.	5,200	2	1⅜	2 —	⅜	1⅜
...	2⅞	2⅞	Do pfd	6,400	4⅜	4	4¼+	¼	2⅜
...	24⅜	12½	Chi Pneu T

NEW YORK WEEKLY CURB MARKET

Week ended December 12, 1936.
Total sales for week.....3,794,238 Total sales 1936 to date.....126,616,000
Corresponding week year ago....2,554,090 Total sales 1935 to date.....70,795,881

	Sales.	High.	Low.	Close.	Net chge.
A					
AdamsM pfd.	20	111	111	111	+ ¾
AeroSupMfg A	200	21⅝	21⅛	21⅛	− ¼
†Do B	5,300	5⅝	5¼	5½	− ⅛
Ainsworth new	3,100	24⅝	23⅛	24¼	....
†Air Invest .	500	3½	3¼	3½	+ ⅛
Do war ...	600	⅞	⅞	⅞	....
†Do cv pfd.	400	29	28	28	− 1
*Ala Gt Sou.	100	79¼	77	77¼	− ¼
*AlaP $7 pfd	30	81	80	81	+ ¾
*Do $6 pfd..	300	73	69⅝	72½	+ 3
†Allen Ind .	1,000	26⅛	25½	25⅝	− ¼
Alles & Fish.	100	2	2	2	− ⅛
Alliance Inv..	200	3⅝	3⅝	3⅝	− ⅛
Alum Co Am.	4,450	141	128¼	139	+ 7½
*Do pfd	650	125¼	116	116	− ½
†Alum Goods..	600	18¼	18	18	− ¼
†Alum Ind ..	150	10	9½	9½	− ½
Alum Ltd	2,600	76	63½	74½	+11
Do pfd	1,000	116½	107	116½	+ 7½
†Am Beverage.	400	3½	3	3½	− ⅛
Am Air Lines.	10,100	20	17⅝	19⅝	+ 2⅛
Am Capital B.	400	⅞	⅞	⅞	....
AmCap pr pfd	50	88¼	88¼	88¼	....
†AmCitP&LA .	150	39½	39	39	+ ½
*Do ww ...	2,500	44¾	41¼	44¼	+ 3⅞
*Do E	19,400	7⅝	5½	7	+ 1⅛
*Am Cyan. B.	10,800	35	33⅝	33⅝	− 1⅝
†Am Equities .	200	5⅝	5⅝	5⅝	....
Am&FgnP war	8,700	3½	2½	3⅛	+ 1
*Am Fork&H.	300	22⅝	22⅝	22⅝	− ⅝
Am Gas & El.	12,600	41½	40¼	40⅝	− ⅝
Do pfd	200	115½	112	112½	+ ½
†Am Gen	4,000	11	10½	10½	....
†Do $2 pfd	150	35⅛	35	35	+ ½
†Do $2.50 pf	50	40	40	40	− 1
*Am Hard B.	350	32⅝	29	29	− 3½
†Am Inv Ill..	200	28½	28	28	− 1
Am Laun M..	400	25⅝	25⅛	25⅝	+ ⅛
Am Light & P	1,500	21⅝	20⅝	21⅛	− ½
Am Mfg	500	40½	36⅛	39	− 1½
†Am Mara'bo.	10,700	1⅝	1¼	1¼	− ⅛
Am Meter ...	700	45⅝	44	45½	− 2½
Am Pneum ..	500	1½	1⅛	1½	....
*Am Pot&Ch.	350	40	38	38⅝	+ 3⅝
Am Seal Kap	1,200	9⅝	8¼	9⅝	+ ⅝
Am Sup Pow.	37,100	2⅝	2⅛	2⅛	+ ⅛
*Do 1st pfd	200	92	90	92	+ 3½
Do pfd	4,100	48⅝	44⅝	48	+ 3
AmThread pfd	1,300	5	4⅝	5	− ⅛
Amer Post F.	3,800	4⅝	4	4	− ½
†Ang Wupp ..	1,500	6⅝	5⅝	6	− ⅛
*Apex Elec..	500	38¼	36½	38¼	+ ¼
AppalElP pfd.	180	107¾	106⅝	107	− ⅛
†Arctur Rad T	4,300	1½	1¼	1⅜	− ⅛
Ark Nat Gas.	34,900	7	6½	6⅝	+ ¼
Do A	67,200	7⅝	6⅝	7⅛	+ ⅝
Do pfd	11,000	10⅞	10⅛	10⅝	+ ⅝
†Art Metal ..	600	16	16	16	− 1⅛
*Ash'ld O&R.	10,300	7	6⅝	6⅝	− ¼
As El Ind....	200	12½	12½	12½	+ ⅝
As G & El...	3,200	1⅞	1⅝	1⅞	....
†Do A	16,200	3⅝	3⅛	3⅝	....
Do war ...	44,000	7-32	5-32	7-32	+ 1/32
Do pfd	1,500	20⅝	18½	20⅝	+ 1⅞
*As Invest ..	350	59½	55½	57	− 1⅝
As Laund ..	1,100	5⅝	5½	5½	− ⅛
Atl Cst Line..	70	48½	47	47	− 1
Atl Cst Fish.	1,100	11⅞	11⅛	11⅝	− ⅛
Atlas Corp ..	34,100	16⅝	16	16½	+ ⅝
Do pfd new..	1,400	50½	50	50½	....
Do war ...	12,200	3⅝	3⅛	3½	+ ⅛
Atlas Ply ...	1,300	19½	18⅝	19	− ⅝
*Austin S M.	101,800	2⅝	1⅞	2½	+ ⅝
†Automat Pr.	600	8⅝	7⅝	8	− ½
†Auto M. Mot	800	8¼	7½	7½	− ¾
†Axton Fis A.	260	43	42	42	− 1¼
B					
Babcock & W	475	130¼	126	130	− ⅝
Baldwin B rts	4,600	3¼	3	3¼	....
Barium St	31,500	4½	4¼	4½	+ ⅛
†Bauman L..	200	7⅝	7⅛	7⅝	2¼
†Do pfd ..	60	100	98	98	− 2
†Bellanca Aire	8,500	6	4½	5⅞	....
Barlow & Seel	1,000	19	18¼	18⅝	+ ⅛
Bell Tel Can.	50	158½	158½	158½	+ ⅝
Bell T Pen pfd	120	122½	122½	122½	....
*Bens&H pfd	50	19½	19½	19½	+ 2½
†Berkey&G	F.18,100	2⅞	2⅜	2⅞	− ⅛
†Do war ...	5,300	1⅜	1¼	1⅜	....
†Bickfords ..	900	15	14⅝	14⅝	− ½
†Do pfd ...	100	37½	37	37	− ½
Bliss & H W...	2,100	21⅝	20½	21⅝	+ ½
†Blue Ridge..	3,900	3⅛	3	3⅛	....
†Do cv pfd.	3,100	48¼	46⅝	48¼	+ ½
†Blumenthal S	5,700	42	39	39⅝	....
Bohack 1st pfd	130	47½	45	46	− 1
Borne Scrym.	100	15⅝	15⅝	15⅝	+ ⅝
Borm Bld Hol	5,100	3⅝	3	3½	− ½
Do 1st pfd	100	40	35	35	− 4½
Do 2d pfd..	2,300	8¼	6⅝	7½	− ½
†Bourjois	2,100	6⅝	6¼	6¼	− ¼
*Bow R Bear	1,900	28⅝	27½	28	− ⅛
Bras T & L..	3,500	18½	17	18	+ ½
Botany C Mill	400	⅞	⅞	⅞	− ⅛
*†Bridgpt Mch	3,600	19½	17⅝	18	+ ¼
Bridgpt Gas L	25	35	35	35	− 1
Brill A.....	1,000	5⅝	5	5	− ¼
Do B.....	300	2⅝	2⅜	2⅝	....
Do pfd.....	150	47⅝	45½	47⅝	+ 1⅜
Br Am Oil cou	100	2	2	2	+ 2
Do rcp.....	200	22⅝	22⅝	22⅝	− ⅝
Brit Celan.....	200	2⅝	2¼	2⅝	....
Brown Co pfd	2,750	46	40½	45	+ 2¼
Brown F & W	2,900	12⅝	11⅛	11⅝	− ⅝
*Brown F Dis	2,900	9⅝	9	9½	− ⅛
Buckeye P L	150	46½	46	46½	− ½
*Buf N&EP pf	1,100	25	24⅝	24⅞	− ⅛
Do 1st pfd...	50	105	105	105	− ½
Burry Biscuit	300	7⅝	7½	7⅝	− ⅛
Burco	500	4⅝	4½	4½	....
Do war	200	⅞	⅞	⅞	....
Do cv pfd..	25	39⅝	39⅝	39⅝	+ 1⅝
Bunk Hill & S	775	99½	96½	99¼	+ 1¼
C					
Cab & Wire A	900	1	11/16	11/16	− 1/16
Do B.....	1,600	¼	¼	¼	− 1/16
†Cab El P vic	100	11/16	11/16	11/16	....
*Calamba Sug	200	31	31	31	− ⅝
Can C & P pf	400	28¾	28⅝	28¾	+ 1¼
Can HE 1st pf	530	74½	70⅝	73	+ 1¼
Can In Al A	7,700	7½	7⅛	7½	− ⅛
Do B.....	900	7½	6⅝	6⅝	....
Can Mar Wire	5,600	1⅞	1⅝	1⅞	....
†Cap City Prod	200	15	15	15	− 1
Carib Syn....	20,100	2⅝	2	2⅝	+ ⅛
Carman A....	100	27	27	27	+ 3
†Do B.....	800	8⅝	8⅝	8½	− 2⅛
Carnation	200	33⅝	33½	33½	− ¼
CarP&L $7 pf	50	100	100	100	+ 4
Carrier Corp..	17,100	20⅝	23⅝	28	+ 4⅝
*Casco Prod..	1,200	38½	37½	38	− ½
*Catalin Am.	12,000	8⅝	8⅛	8⅝	− ⅝
Celanese pfd.	275	110¼	109⅝	109¾	+ ¼
Do 1st pfd.	475	110⅝	110	110¼	− ⅝
D					
Celluloid	1,300	12½	10¼	12¼	+ 2
Do pfd.....	700	44⅝	39	43	+ 3⅝
*Do 1st pfd	160	96½	95	96½	+ 3½
Cen & Sw Ut	8,300	4¼	4	4¼	− ⅛
Cen H G & E	2,700	19⅝	18½	19	− ⅝
Cen O St Pr	3,300	19	17½	18¾	+ 1⅝
Cen P&L pfd	300	90	86⅝	87	− 1
Cen St El...	22,500	1⅞	1⅝	1⅞	+ ⅛
Do 6 pfd....	550	20½	18¼	19½	− 2
Do 7 pfd....	350	45½	44	45½	− ½
Do cv pfd...	125	24½	24¼	24½	− ½
Do cv pfd n	250	20	19¼	19¼	− 1¼
†Centrif Pi...	2,100	6	5½	5⅝	− ⅛
†Charis	100	16	16	16	− ⅝
Cherry Burrell	75	71	71	71	+ 1
Chesebro	200	115	112	113	− 5
*Chi Fil Shart	400	57	55½	55½	− ⅝
Chi R & M..	100	28	28	28	− 1
Chief Cons....	3,000	1½	1⅛	1⅛	+ ⅛
Childs pfd....	650	84⅝	82	82	....
Cities Service.	63,200	3⅝	3½	3⅝	+ ⅛
Do pfd.....	5,900	51⅝	46½	50⅝	+ 4
Do B pfd....	100	4⅝	4⅝	4⅝	+ ½
Do B B pfd	30	43¼	43¼	43¼	− 2⅝
Do P 7 pfd	100	60	60	60	− 2½
Do 6 pfd....	50	54	54	54	....
Do cv pfd	151	15½	13½	15¼	+ ½
Claude Ne Lte	2,600	12	⅞	12	....
Clay & L Mfg	100	9⅝	9⅝	9⅝	− ¼
*Clev El Ill..	600	49¼	48½	48½	− ⅝
†Cleve Tract.	2,300	12½	11⅞	12½	+ ⅝
Clinch Coal..	1,100	6⅝	5½	5½	− 1¼
Club Al Uten	3,900	2½	2	2	....
Cockshutt Plw	100	9⅝	9⅝	9⅝	− ¼
†Cohn & Rose	1,100	10	9⅝	10	+ 1
†Colon Develo	2,800	3	2⅝	2⅝	− ⅛
Do A.....	3,200	4½	4⅜	4⅝	+ ¼
Do cv pfd...	300	3⅝	3¼	3⅝	− ⅛
Colo F&I war.	15,200	19⅝	17½	18⅝	+ 2½
Colts Pat F.	1,300	59	54	54	− 6½
Col G&E pfd	2,000	90½	87¼	87½	− 3½
Col O & G..	101,200	10½	8⅝	10¼	+ 1½
†Comw Distrib	300	2	1⅝	1⅝	− ⅝
†Comw Edis.	700	113	112	113	....
Com & S war.	32,300	11/16	½	11/16	+ 1/16
Com P&L 1 pf	525	54⅝	52¼	54	+ 2
†Com Pub Sv	500	31½	31	31	− 1⅝
†Com Wst Svc	1,700	1½	1⅜	1⅜	− ⅛
†Compo Sh M.	1,700	18	16⅝	16⅝	− 1¼
†Cons Airc...	8,500	24¼	23	23⅝	− ⅝
Cons Cop Mn.	20,400	7⅝	6⅝	7	− ⅛
†Cos G&E Bal	500	89	88	88½	− ⅝
Cons Mng & S	50	74⅝	74½	74½	− ½
†Cons Ret Str	3,400	10¼	9½	9½	− ½
Do pfd.....	110	122½	122½	122½	− 2½
†Cons Royalty	1,500	3⅝	3	3⅝	+ ⅝
*ConG&E p pf	25	97⅝	97⅝	97⅝	− ⅝
Cont Oil Mex	700	1½	1¼	1½	....
Cont Secur....	50	10¼	10¼	10¼	− ½
Cont R & Sil	6,200	18⅝	17⅝	18⅝	+ ⅝
*Cook P&V..	4,300	21½	19½	21½	....
Do pfd.....	30	61½	61½	61½	− ½
Cooper-Bess .	7,000	27⅝	23⅝	27⅛	+ 2⅝
†Cooper-Bess .	1,100	59⅝	58⅝	59½	− 1¼
†Do pfd	100	11	11	11	− ½
Copper Range.	1,200	11	10	11	+ ½
†Cord Corp ..	6,900	4⅝	4⅝	4⅝	− ⅛
Corroon & Rey	1,400	7⅝	6⅝	7¼	+ ⅝
*Cosden O Me.	43,400	3⅝	3	3⅝	+ ⅛
†Do pfd	5,100	31½	27	31½	+ 4
Courtaulds ..	200	13½	13½	13½	− ½
Cramp & Sons.	300	1⅝	1¼	1⅝	− ⅛
Creole Pet ...	11,900	33⅝	32	33¼	− ¼
Crocker Wh ..	6,900	14	12⅝	12⅝	− ¼
†Croft Brewing	2,700	⅝	½	⅝	− ⅛
*Crowley Mil	100	11	11	11	− 3
*Crown C Pet	7,300	2	1⅞	2	....
*Crown C I A	600	13½	13½	13½	+ ¼
*Crown Drug.	2,600	4⅝	4½	4½	− ⅛
Do pfd	100	24⅝	24⅝	24⅝	+ ½
Crystal Oil Ref	400	2	1⅝	2	− ⅝
Cuban Tob....	100	14½	14½	14½	− ½
†Cuneo Press.	700	51⅝	50	51½	+ 2½
†Do pfd	170	106	105	106	− 1¼
†Cusi Mex ...	29,700	½	1/16	½	− 1/16
Curtis Mfg ...	150	17¼	16½	17¼	+ ¼
D					
†Dan Reeves..	300	7⅝	7⅝	7⅝	− ⅝
Darby Pet ...	10,100	17¼	16¼	16⅝	+ ⅛
†Davenp Hos.	100	15	15	15	+ ½
†Davison Rub.	5,100	21⅝	20¼	21	− ⅝
†Do A.....	100	32⅝	32⅝	32⅝	....
Denn Mlst pf	40	73	71	73	+ 3
†Derby Oil ...	2,000	5⅝	5⅝	5⅝	− ¼
†Do pfd	275	74½	72	74½	− ½
De Jay Stores	800	18¼	17⅝	17⅝	....
*†Detroit G&M	500	16½	16	16	− 1
†Do pfd ww	300	19	18⅝	19	− ⅛
*Detroit Gr Ir	500	15⅝	14⅝	14⅝	− ⅛
*Detroit Jr Pr	600	9	8⅝	9	+ ⅝
*Detroit S P	1,400	50	48	49½	+ 1½
Diamond Shoe	50	28½	28½	28½	+ ½
†Distil Liq ..	5,400	11	10¼	10¼	− ¼
Dist Co Ltd	400	29¼	29¼	29¼	− 1
†Domin Bridge	50	53¼	53¼	53¼	+ 7¼
†Doehler Jt C	2,300	37¼	35½	37¼	+ 1¾
Dominion G & C	500	11¼	10	11¼	+ 1¼
Dow Chem ..	1,300	142¼	138	139½	− ½
Draper Corp.	280	86	86	86	+ 1⅝
†Driver-Harr .	1,000	30½	29¼	30	− ½
Do pfd	20	110	110	110	+ 2
†Dubilier Con.	1,600	3⅝	3¼	3⅝	+ ½
Duke Power.	50	72½	72	72	− 3½
Durham Hos B	700	1⅞	1¼	1⅝	+ ⅝
Duval Tex ..	1,400	7⅝	7	7⅝	+ ¼
E					
*Eagle PichL	26,200	18⅝	16	17⅝	+ 2¼
East Gas & F.	1,600	7⅝	6⅝	6⅝	− ¼
*Do pfd	1,650	63	61⅝	61½	− ⅝
*Do pr pfd..	500	68	67⅝	67⅝	+ 1⅛
East Mall Iron	120	23	22	22	− 1
East Sta Corp.	11,300	5	4⅝	4⅝	− ⅛
Do A pfd ..	1,000	76	68¼	76	+ 8
Do B pfd ..	700	77	69½	76½	+ 8⅝
*Easy Wa MR	2,400	14¼	13	13¼	− 1⅛
Econ Groc Str	50	20	20	20	....
†Edis Br Strs	300	65½	63	63	− 2½
*†Eisler Elec.	10,000	4½	3⅝	3⅝	− ⅝
El Bond & S.	124,500	21⅝	19⅝	21⅝	+ 1⅝
Do B pfd....	3,200	80½	78⅝	79⅝	+ 1⅛
Do 5 pfd ...	2,800	69⅝	68	69½	+ ½
El Pow As ..	100	9⅝	9⅝	9⅝	− ⅛
Do A	100	7⅝	7⅝	7⅝	....
El P&L opt war	3,500	9⅝	7½	9⅝	+ 1⅛
Do 2d pfd A	270	83½	75	80	+ 7
†Elect Share.	3,300	5⅝	5	5⅝	+ ½
†Do pfd	250	97½	96	97½	+ 1
El Shov C pfd	1,600	19⅝	13½	18½	+ 4⅝
†Electrograp	400	18¼	17⅝	18¼	+ ⅝
†Elgin Nat W	125	40	39½	39½	− 2¼
Emp G&F pfd	50	57	57	57	....
Emp G&F bpfd	50	58	58	58	− 2
Do 7 pfd....	400	54	52⅝	54	+ 1
Do 6½ pfd..	75	52	52	52	....
Do 6 pfd ...	75	51	49½	49½	− 3½
Emp Power ..	50	28⅛	28⅛	28⅛	− ⅛
Emsco D&Eq.	1,000	19½	18	18½	− ⅝
†Equity Corp.	34,800	2⅝	2⅜	2⅝	+ ¼
Eu E deb rts	3,600	⅝	½	½	....
F					
†Fairchild Av.	1,900	7⅝	7¼	7⅝	+ ⅝
†Falstaff Brew	3,600	8⅝	7⅝	8⅝	− ⅝
†Fanny Far .	900	23⅝	22½	22⅝	− 1
†Fansteel	900	13¼	13¼	13¼	− ¼
†Ferro Enam.	1,300	38⅝	35½	38⅝	+ 1⅝
†Fidelio Brew	2,400	⅞	¾	¾	....
Fire As Phil ..	350	81⅝	81	81	....
Fisk Rub	10,600	11⅝	10⅝	11½	− ½
*Do pfd	550	75	73	75	− 2½
Fla P&L 7pfd	2,150	60⅝	56½	59½	− ⅝
Ford M Can A	2,700	22⅝	21⅝	22	− ⅝
Ford M Fran.	100	2⅝	2⅝	2⅝	− ¼
Ford Mot Ltd	4,600	8	7⅝	8	+ ¼
*Fox Peter Br	900	11⅝	11⅛	11⅛	+ ⅛
†FrostG cv pfd	650	18⅝	18½	18½	....
*Franklin Ray	600	11⅝	10⅝	10⅝	....
G					
†Gen Alloys ..	4,000	3½	2⅝	3½	+ ⅛
Gen El Ltd .	2,000	22½	22	22⅝	+ ⅛
Gen Fireprfg .	1,300	20⅝	20¼	20⅝	+ ⅝
GenG-E vr pfB	50	65	65	65	+ 2½
Gen Invest...	9,000	1½	1¼	1½	− ⅛
Do war	2,100	5-32	⅛	⅛	....
†GenOuAd pfd.	125	90	90	90	− 1
Gen Pub S pfd	1	93⅝	93⅝	93⅝	+ ⅝
Gen Rayon A.	800	1⅝	1½	1⅝	+ ⅛
†Gen Tel ...	1,200	22½	22	22⅛	+ ¼
†Do pfd	400	50½	50¼	50½	+ ½
Gen T & Rub .	3,600	18	17⅝	18	+ ⅝
GenT&RA pfd	100	101¼	100¼	101¼	+ ¼
GeorgPow pfd	150	89½	88	89½	+ 2½
†Gilbert A C..	1,200	11⅝	10⅝	11	+ ¼
Do pfd	100	43	43	43	+ 1
Glen Alden...	10,700	15⅞	14⅝	15	+ ¼
GodchauSug A	450	44¼	43¼	43¼	− ⅝
Do B	7,300	32½	28½	31½	+ 2⅝
Goldfield Con.	14,100	⅞	¾	⅞	− 1/16
†Gorh Inc pfd	200	38½	37	37	+ ½
Do A	200	6⅝	6½	6⅝	− ¼
Gorh Mfg vtc.	500	23½	23	23	− ⅝
†Gran Nat Fil.	26,000	3⅝	3⅛	3⅝	+ ⅝
*†Gran RapV	400	13⅝	13	13⅛	− ⅛
Gray Tel P S.	800	19	18⅛	18⅛	− ⅛
Gt Atl&P nv..	260	121½	119½	120½	+ 1¼
Do 1st pfd..	25	127½	127½	127½	− 1½
Gt Nor Pap..	100	37	36⅝	36½	− ½
Greenf T & D	7,000	10	8⅝	9⅝	+ ½
†Groc StraPro.	12,700	5¼	4½	4⅝	− ⅛
Guard Inv....	1,400	½	⅜	⅜	− ⅛
†GulStUt 6spf	25	93	93	93	− 2½
Gulf Oil	700	108⅝	105½	107	− 1½
H					
Hall Lamp..	1,600	6⅝	6	6½	− ½
†Hartman Tob	1,700	1⅝	1½	1⅝	....
†Harvard Brew	2,200	3	2½	2⅝	− ⅝
†Hazeltine ...	500	17½	16⅝	16⅝	− ⅝
†Hecla Min...	14,300	18½	16½	17⅝	+ ⅝
†Helena Rubin	2,100	1⅝	1⅝	1⅝	− ⅛
Herden Chem.	300	40	40	40	....
†Holt A	300	10⅝	10	10	− 2
*Holling Gold	5,400	13⅝	13½	13⅝	+ ½
Holophane ..	400	14⅝	14⅝	14½	+ ½
Horn & Hard	475	36½	32⅝	35	− ⅝
Do pfd	60	108½	108½	108½	+ 1
†Hud Bay M&S	8,700	33	31⅝	32⅞	+ 1¼
Humble Oil...	10,400	75	73¼	74⅞	+ ⅞
†Huylen Bel.	600	1½	1⅜	1⅜	− ⅛
†Hyler's Del.	600	17	16½	16⅝	− ¼
†Do pfd stp	800	17	16½	16⅝	− ¼
Hydro El Sec	300	6¼	5⅝	5⅝	− ⅝
†Hygrade Lam	5,400	5½	5	5½	....
*Hygrad Sylv	200	50½	48½	48½	− ⅝
I					
Illum Shrs A	50	59	58⅝	59	+ ⅝
IllP&L $6 pfd	2,500	53	51	52⅛	+ ⅝
Do 6% pfd.	450	53	51⅛	53	....
Imp Chem Ind	100	10⅞	10⅞	10⅞	− ⅛
Imp Oil Can..	8,300	20⅝	20¼	20¼	− ¼
Do rcp	100	20⅝	20⅝	20⅝	+ ½
Imp Tb Brit.	900	44⅝	44	44⅝	+ 1⅝
*Imp Tb Can	200	14	14	14	+ ¼
Ind Svc 6s pfd	80	31¼	31	31¼	− 1⅛
Do 7s pfd..	20	33	33	33	+ 3
Indep P-L pfd	50	100	99½	100	+ 3
Ind Ter Ill A.	400	3⅝	3½	3⅝	− ⅛
Do B	700	3⅞	3½	3½	− ½
Ind Pipe Line	1,100	8⅛	8	8	− ⅛
IndusFinan vtc	900	1⅛	⅞	1⅛	+ ⅛
Do pfd	300	18	16½	16½	− 1⅝
Ino Co N Am..	650	75	73⅝	74½	+ ⅝
Int Cig Mch..	900	25½	25	25¼	− 1⅝
IntHyd-El pfd.	22,600	34⅝	30⅝	33½	+ 3½
†Int Mining..	13,100	14½	12½	14½	+ 2½
Do war	1,700	4⅝	4⅝	4⅝	+ ⅝
Internat Pet..	8,700	35	34¼	34⅝	− ⅛
†Inter Prod...	10,300	7¼	6⅝	6⅝	+ ⅛
†Inter S RazB	300	1⅞	1⅝	1⅝	+ ⅛
Inter Util A..	2,800	15¼	10¼	14⅝	+ 4½
Do B	14,400	1⅝	¾	1⅝	+ ⅝
Do 7s pfd..	50	96	95½	95½	− 2½
Do war new	800	7/16	⅜	⅜	− 1/16
†Inter Vitamin	2,500	7	6⅝	6⅝	− ⅝
†Inters Hos.	600	36⅝	35	35½	− ½
IntePwDel pfd	280	21¼	20¼	21	+ ½
*Invest Roy..	3,500	⅞	⅝	⅞	+ ⅛
*IronFirem vtc	400	26½	24⅝	25	− 1⅝
†Irving Air Ch	4,300	19	18	18	....
†Ital SuperpA	1,200	⅞	¾	¾	....
Do deb rt..	500	⅛	⅛	⅛	....
J					
†Jacobs Co...	15,200	16⅝	15	16¼	+ 1¼
Jeannet Glass	1,200	9⅝	8½	9	− ½
*JerC'l Sh&pf	150	91	90	90	− ½
*Do 6s pfd.	70	94	92½	94	+ ⅝
*Do 7s pfd..	20	101	101	101	− ½
†Jon & Naum.	13,100	8⅝	7⅝	8⅝	− ⅝
Jones&Lau Stl	2,800	92½	80	92½	+12½
K					
KanCityPS vtc	1,400	⅝	½	⅝	− ⅛
Do vtc pfd A	1,700	4¼	3⅝	3⅝	−

OFFICIAL WEATHER FORECAST

The official forecast for today and tomorrow and yesterday's table of records follow:

INDIANA: Fair in south, increasing cloudiness in north, slightly warmer Monday; Tuesday partly cloudy to cloudy and colder.

WISCONSIN: Mostly cloudy, possibly local light rain or snow Monday or Monday night; colder Monday in northwest; Tuesday partly cloudy to cloudy and somewhat colder.

OHIO: Fair and slightly warmer Monday; Tuesday generally fair.

LOWER MICHIGAN: Increasing cloudiness in south, unsettled in north Monday, with possibly light rain or snow; slightly warmer in extreme southeast; Tuesday mostly cloudy, colder.

UPPER MICHIGAN: Unsettled, some likelihood of light snow or rain, colder in northwest Monday; Tuesday mostly cloudy, colder.

MISSOURI: Fair in south, increasing cloudiness in north Monday; Tuesday partly cloudy to cloudy and somewhat colder.

IOWA: Partly cloudy to cloudy Monday and Tuesday; no decided change in temperature.

MINNESOTA: Partly cloudy to cloudy Monday and Tuesday; colder Monday, except in extreme southeast; rising temperature Tuesday in northwest.

NORTH DAKOTA: Partly cloudy Monday and Tuesday; somewhat colder Monday in east.

SOUTH DAKOTA: Partly cloudy Monday and Tuesday; somewhat colder Monday in southwest.

NEBRASKA: Generally fair Monday and Tuesday; no decided change in temperature.

KANSAS: Fair Monday and Tuesday; moderate temperature.

Place of observation. State of weather Dec. 13, 1936, 7 p.m. Central standard time.	Direction of wind	Temp. 7 p.m.	Highest today	Lowest last night	Precipitation 24 hours
East central states—					
Alpena, clear	S.	30	42	24	...
Cairo, cloudy	N.E.	42	48	28	...
Chicago, clear	S.	37	40	27	...
Cincinnati, clear	S.E.	36	42	18	...
Cleveland, clear	S.	36	40	22	...
Detroit, clear	S.W.	32	38	24	...
Escanaba, cloudy	S.	32	32	12	...
Evansville, clear	S.	42	46	30	...
Fort Wayne, clear	S.	36	40	24	...
Grand Rapids, clear	S.	36	44	28	...
Green Bay, clear	S.	30	36	16	...
Indianapolis, clear	W.	38	44	26	...
La Crosse, clear	S.	30	38	8	...
Madison, clear	S.	30	38	22	...
Marquette, cloudy	S.	38	42	22	...
Memphis, cloudy	N.E.	42	46	30	...
Milwaukee, clear	S.	36	42	24	...
Nashville, cloudy	N.	38	46	24	...
Peoria, clear	N.	34	46	24	...
Sault Ste. Marie, clear	N.	26	34	20	...
Springfield, Ill., clear	S.W.	40	44	30	...
West central states—					
Bismarck, cloudy	W.	38	42	16	...
Charles City, clear	S.E.	30	38	8	...
Concordia, clear	S.W.	36	44	26	...
Davenport, clear	W.	36	44	26	...
Des Moines, cloudy	S.	34	40	20	...
Devils Lake, clear	S.W.	36	40	18	...
Dodge City, clear	S.W.	40	46	26	...
Dubuque, clear	S.	28	40	14	...
Duluth, cloudy	S.W.	32	34	16	...
Huron, cloudy	S.	36	40	16	...
Kansas City, clear	S.	44	50	28	...
Keokuk, clear	S.	42	46	26	...
Minneapolis, cloudy	S.W.	36	38	20	...
Moorhead, clear	S.W.	32	32	8	...
North Platte, clear	S.W.	40	50	16	...
Oklahoma City, clear	S.E.	46	52	34	...
Omaha, cloudy	S.	32	36	10	...
Rapid City, clear	S.W.	54	58	18	...
Sioux City, cloudy	S.E.	32	38	14	...
St. Louis, clear	S.W.	44	50	34	...
Springfield, Mo., clear	S.	44	48	34	...
Wichita, clear	S.W.	42	46	32	...
Williston, clear	S.W.	36	44	18	...
Eastern states—					
Albany, clear	N.	24	28	18	...
Atlanta, cloudy	N.E.	44	52	28	.17
Boston, clear	N.	34	34	30	...
Buffalo, clear	N.	34	36	26	...
New York, clear	N.	32	40	28	...
Oswego, cloudy	S.E.	28	36	18	...
Philadelphia, clear	N.	36	44	22	...
Pittsburgh, clear	S.W.	30	34	22	...
Raleigh, clear	N.E.	42	48	38	...
Washington, clear	N.W.	36	42	32	...
Gulf states—					
Abilene, clear	N.	46	52	40	...
Amarillo, clear	W.	40	48	28	...
Brownsville, rain	N.W.	44	48	46	.96
El Paso, clear	W.	48	54	34	...
Dallas, clear	N.E.	48	52	38	...
Galveston, rain	N.	46	46	...	...
Jacksonville, cloudy	N.	48	52	44	...
Miami, rain	N.	74	80	66	...
Mobile, cloudy	N.	50	54	32	...
New Orleans, cloudy	N.	48	48	36	...
San Antonio, cloudy	N.W.	40	42	40	.10
Shreveport, clear	N.E.	44	48	34	...
Tampa, cloudy	N.E.	62	64	52	...
Vicksburg, cloudy	N.E.	40	42	32	...
Mountain states—					
Boise, clear	N.W.	38	46	26	...
Cheyenne, cloudy	N.W.	40	48	16	...
Denver, cloudy	W.	52	58	22	...
Havre, cloudy	W.	40	44	32	...
Helena, clear	S.W.	50	54	26	...
Lander, cloudy	S.W.	36	44	10	...
Miles City, cloudy	S.W.	38	44	16	...
Phoenix, cloudy	W.	60	68	30	...
Pueblo, cloudy	N.E.	40	46	12	...
Salt Lake City, clear	N.W.	36	44	22	...
Santa Fe, clear	N.E.	32	42	18	...
Yellowstone Pk., clear	S.W.	30	32	14	...
Pacific states—					
Fresno, cloudy	N.W.	52	54	36	...
Los Angeles, cloudy	N.W.	70	72	54	...
Portland, Ore., cloudy	E.	50	50	40	.50
San Diego, cloudy	N.W.	68	76	50	...
San Francisco, cloudy	N.W.	56	60	48	...
Seattle, cloudy	S.	48	50	46	.82
Spokane, cloudy	S.W.	46	46	38	.01
Walla Walla, cloudy	S.W.	54	58	44	...
Yuma, cloudy	N.	60	68	44	...
Canadian—					
Battleford, cloudy	N.W.	12	22	4	...
Calgary, cloudy	N.	30	42	22	...
Edmonton, clear	W.	28	34	22	...
Medicine Hat, clear	W.	38	44	30	...
Minnedosa, cloudy	N.W.	34	36	8	...
Montreal, cloudy	N.E.	18	20	8	...
Qu' Appelle, cloudy	W.	30	38	14	...
The Pas, cloudy	W.	2	8	6	...
Toronto, clear	W.	32	38	24	...
White River, cloudy	S.	30	36	24	...
Winnipeg, clear	W.	26	34	12	...

WANT AD • INDEX •

	Page.	Col.
Announcements	28	2
Apartments—See to Rent	30	1
Arts and Antiques	29	7
Automobiles—		
Used Automobiles—For Sale	31	1
Trucks	31	5
Wanted	31	5
Repairing and Accessories	31	5
Loans	31	5
Tires	31	5
Credits	31	5
Auto House Trailers	31	5
Barter and Exchange	31	8
Bar and Store Fixtures	29	7
Bicycles and Motorcycles	31	5
Board and Lodging	29	8
Building Material [Paints, etc.]	30	4
Burial Garments	16	6
Business Opportunities—		
Businesses for Sale	30	5
Partnerships and Investments	30	6
Distributors	30	6
Concessions, Locations and Leases	30	6
Merchandise and Novelties	30	6
Business Equipment	30	6
Business Service	30	6
Wanted	30	6
Business Personals	29	7
Business Directory	28	2
Cemeteries	16	6
Clothing, Furs, etc.	29	1
Club and Association Memberships	29	7
Coal and Wood	29	7
Collections	28	2
Dancing Schools	28	2
Death Notices	16	6
Dogs, Cats, Birds, Poultry, etc.	31	8
Dressmaking and Millinery Schools	29	6
Employment Agencies—Men	28	5
Employment Agencies—Men	29	1
Employment Agencies—Women	29	4
Funeral Directors	16	6
Help Wanted—Men	28	4
Help Wanted—Women	29	2
Hotels and Apartment Hotels	29	8
Hotels and Apartment Hotels	30	1
Home Furnishings	31	7
Home Furnishings Wanted	31	8
Household Appliances	31	8
Houses—See Real Estate and To Rent.		
Jewelry, Old Gold, Etc.	31	6
Legal Notices	30	6
Light and Heavy Manufacturing	28	2
Loans—Personal and Business	30	6
Lost and Found	29	7
Machinery and Equipment	29	6
Mortgages [See Real Estate Loans]	30	5
Moving, Storage [See Business Dir.]	28	2
Motorcycles and Bicycles	31	5
Mausoleums and Monuments	16	6
Musical Instruments	28	2
Office Furniture and Devices	29	6
Painting, Decorating [See Bus. Dir.]	28	2
Parcel Post and Express	29	7
Personal	29	7
Pianos [See Musical Instruments]	28	2
Piano Tuning [See Business Dir.]	28	2
Printing Machinery and Supplies	28	2
Radios, Supplies and Service	31	6
Real Estate—		
Apartment Buildings	30	3
Business Property	30	3
Houses	30	3
Vacant	30	4
Oak Park, Austin	30	4
Suburban	30	4
Acre Property	30	4
Other Cities	30	4
Resorts	30	4
Farm Lands	24	7
Industrial Property	30	3
Wanted	30	4
For Exchange	30	4
Loans, Mortgages	30	5
Scales	30	4
Sewing Machines	28	2
Situations Wanted	28	3
Sporting Goods	28	2
Stocks and Bonds	30	4
Store and Bar Fixtures	29	7
To Rent—		
Rooms	29	8
Houses [city and suburban]	30	1
Apartments	30	1
Apartments and Rooms to Share	30	1
Furnished Apartments	30	2
Stores	30	2
Offices and Shops	30	2
Industrial Property	30	3
Travel	29	7
Trade Schools—Men	29	1
Trade Schools—Women	29	5
Typewriters and Supplies	29	7
Vacuum Cleaners [See Hsld. Appl.]	31	8
Wanted—To Rent—		
Apartments	30	2
Offices, Stores and Lofts	30	3
Farms	24	8

Box Number Ads

Reply by phone as well as by letter may be made to any Tribune Want Ad with a box number as an address except Help Wanted advertisments. Call SUPerior 0100—Local 257. Your name, address and phone number will be placed at once in the box of the advertiser.

$100.00 Reward

will be paid by the Tribune for information leading to the arrest and conviction of any one obtaining money fraudulently through Want Ads published in its columns.

Ad Writing Assistance

The Tribune maintains an expert ad writing department to help you word your Want Ad to secure the best results. There is no charge for this service.

Convenience

A Want Ad-Viser is as near to you as your telephone. If you have a telephone, your ad will be charged to you. If not, or if you prefer, a Tribune man will call at your home or office.

24-Hour Service

Tribune Want Ad-Visers are on duty 24 hours a day, every day of the year, to receive Want ads by telephone or at the Want Ad Store, 1 South Dearborn. The Want Ad Store in Tribune Tower is open daily until 10 p.m. Sunday until 5 p.m.

Call SUPerior 0100 Want Ad-Viser or Want Ad Offices

Tribune Tower 1 South Dearborn

MUSICAL INSTRUMENTS.

Pianos and Players.

MUST SELL FOR BALANCE DUE MANY Repossessed grands to close accounts. POSITIVELY BEFORE 6 P. M. TODAY. $675 LYRIC grand, balance due.......$168 $635 BRAMBACH, mah., balance due..$286 Also a STEINWAY and a KIMBALL AS LOW AS $396. You continue small $2 weekly payments. See or phone MR. JAHNCKE, HARR. 4010. TODAY, 9 A. M. TO 6 P. M. W. W. KIMBALL CO., 306 S. WABASH.

A SMALL SIZED GRAND PIANO WILL BE sold for small balance due on account. Just take over weekly payments of $2; no down payment to responsible party; offers exceptional value for some one. Answer quick. Must move immediately. Phone Wabash 6900. MR. PIERCE, Manager Finance Dept. OPEN TONIGHT UNTIL 9 P. M. BALDWIN PIANO CO., 323 S. WABASH.

BALDWIN PIANO—WELTE MIGNON ELECTRIC reproducer parlor grand; like new; $2,700 value; real bargain for only $475. Owner, Mansfield 5521 or Aus. 0580.

CHICKERING PARLOR GRAND—GENUINE. Original Boston make, only $280; $2 week. WYMAN'S 604 Republic Bldg., 209 S. State. —Open every evening until Christmas.—

CHRISTMAS PIANO BARGAIN—MIDGET Upright full 88 note keyboard. $250 value, special $174.50. Terms. CABLE PIANO CO., Wabash and Jackson.

BEAUTIFUL LOUIS XV. WAL. GRAND, famous make, slightly shopworn, only $395. MOIST PIANO CO., 8th flr., 209 S. State.

SACRIFICE FOR $185 CASH—BEAUTIFUL $1,200 grand. 6725 S. Ashland-avenue.

WANT USED GRAND FROM PRIV. FAMily. Will pay spot cash. Merrimac 3217.

STEINWAY GRAND, MODEL M; PRAC. new; used little. Herman, 3119 Lawrence.

BABY GRAND PIANO—EXC. COND., CASH only. Reas. Superior 0770.

WANTED—USED GRAND PIANO. WILL pay spot cash. Sheldrake 5797.

BEAU. GRAND PIANO — APT. SIZE; LIKE new. $145 cash. 6512 North Clark-street.

$175 TAKES LYON & HEALY GRAND, like new; must sacr. 6242 West Grand.

WANTED — USED GRAND PIANO FROM private family for cash. Prospect 1750.

WANT USED GRAND PIANO FROM PRIV. family. Will pay spot cash. Mans. 5876.

SACRIF. BEAU. $1,000 GRAND, WONDERful cond.. $175 cash. 5408 W. North-av.

GRAND PIANOS—USED, $95 UP; $10 DN., $1.25 weekly. WURLITZER, 111 S. Wab.

Accordions.

PIANO ACCORDIONS—ASK FOR FREE catalog No. 301T, of rebuilt and demonstrator piano accordion bargains. Terms and lessons. Chicago Musical Instrument Co., 309 South Wabash, Harr. 4884. Open evenings.

ACCORDIONS—$10 UP. EXPERT REPAIRing. Will trade. 1738 N. California.

Wind, String, Etc.

$275 CONN E FLAT ALTO SAX........$110 $175 Conn C Melody Sax.................$30 WILHITE, 316 S. CLARK-STREET.

1 ALTO SAXOPHONE, $150 VALUE, ALmost new. Best offer. Juniper 4055.

RECONDITIONED BAND INSTRUMENTS. LYON & HEALY, 243 S. WABASH.

BUSINESS DIRECTORY.

Christmas Gift Suggestions.

NEW PORTABLE TYPEWRITERS AND others, $10 up. Pruitt, 172 N. La Salle.

Christmas Trees.

XMAS TREES—EXCEL. MONTANAS; CAR loads, bundles. 6827 N. Clark. She. 2479.

Heating and Plumbing Service.

YOUR PLUMBING DONE AT REASONABLE prices; day or contract. Call Arm. 1220.

Moving, Storage, and Hauling.

—MOVE SAFELY BY TRANS-AMERICAN.— Padded Van. Return Load System. All points U. S. and Canada. Full insurance. 540 W. 59TH. WENT. 0109.

LOCAL MOVING AS LOW AS $5; INSUR Long distance moving at return load rates. Longbeach 4006. Day, night or Sun. Est. free.

— — — UNION VAN LINE, INC. — — — LONG DISTANCE MOVING. 82 W. WASHINGTON. STATE 7645.

SAVE 40% — MOVE SAFELY; PADDED compart. cars; everywhere; ins. Van B. 6878

Painting and Decorating.

PAINTING, PAPERHANG., RM., $3; CEILings cal., $1.50. A1 work. Lawndale 2646.

Piano Tuning.

PIANOS TUNED, $2; 21 YEARS' EXP. REpairing; reas.; guar. Cole, Republic 5218.

Rug Cleaning.

9X12 DOM., $1.25; 2 FOR $2.25; THORO. Cleaning. A-Z Cleaners. Longbeach 0568.

$1.25 9X12 THOR CLND. BOTH SIDES exp. repair. M. & H. Cleaners. Ked. 1614.

PRINTING MACHINERY AND SUPPLIES.

2 NO. 2 KELLY PRESSES, CYL., 8X12, 10X 15, and 2 12x18 Gordons with Miller. Power and lever cutters, steel type cab. No. 1 stitcher, folders, steel top stones, type 10c a lb. Power punch. Galleys. Will separate. 212 W. Austin, 3d flr. State 3488.

28 IN. POWER PERFORATOR. WESTERN Printers, 417 S. Jefferson. Harrison 6075.

DANCING SCHOOLS.

LADIES-GENTS—LEARN TO DANCE NOW. Tap. Ballroom, 5 les.: $2.50 cl. priv., any time. 64 E. Jackson, R. 600. Web. 2117. Op.S.

BEGINNERS' SPECIAL COURSE — REAS. Miss Lou Burns, 64 E. Jackson. Web. 2644.

SEWING MACHINES.

WE PAY CASH FOR USED SEWING MAchines; all makes. Kedzie 1302.

RECLAIMED SINGER CONSOLES $50; ports., $25; stand. mach., $7. 1952 Irv. Pk.

ANNOUNCEMENTS.

A SPECIAL MEETING OF THE BUSINESS Corporation of Unity Church will be held in the Parish House at 7 o'clock P. M. on Monday, December 14, 1936.

COLLECTIONS.

COLLECTIONS EVERYWHERE — NO COLlection, no charge. Cash or loans on notes mortgages, accounts, claims. Accommodation Loan Co., 140 N. Dearborn-st. Central 8466

LIGHT AND HEAVY MANUFACTURING.

INVENTIONS DEVELOPED, MODELS, DIES, jigs, tools, stamping, gen. machine work repairs. 301 W. Grand-av. Phone Del. 1819.

SPORTING GOODS.

—SKI SUITS, $8.50; TOBOGGANS, $4.95— 3359 W. 26TH-STREET.

SITUATIONS WANTED—MEN.

Bookkeepers and Clerks.

ACCT.—BOOKS KEPT, OPENED, CLOSED; soc. sec. tax, INCOME TAX, finan. statmts., new systems, audits; 25 yrs.' exp. H. P. 6536.

ACCT.-BKKPR.—GEN. OFF.; WIDE EXP.; no selling. Address D D 135, Tribune.

BOOKKEEPER—OFFICE WORK [55]; LOW wages. Address D D 361, Tribune.

BKKPR.-ACCT.—FULL CHG. OFF. MGMT., coll., off. det., etc. Gd. man; ref. Kil. 5098.

BKKPR.—27. FULL CHARGE, 7 YR. EXP. payrl., cred. coll. Address D D 62, Tribune.

BKKPR.—EXP. BOOKS KEPT DAILY, wkly., mo. basis. Reas. Dea. 2211, Werner.

BKKPR.-ACCT. 28. THOROLY EXPER. Univ. grad.; A1 references. Irving 5065.

BKPR.-STENO.-PAYMASTER—26; COLL. ED. Best ref. Address D D 104, Tribune.

BKPR.—FORMER BUS. MAN; WELL EDU. Age 52. $20 wk. Address D D 301, Tribune.

BKPR.-PAYMASTER, GEN. OFF. WORK—9 yrs.' exp., 24. Address D B 177, Tribune.

GEN. OFFICE PURCHASE, STOCK RECORD some sales; yng.; 10 yrs. exp. Fair. 3822.

YNG. MAN—2 YRS. MACHINE SHOP EXP., 10 yrs. office and shipping exp., 4 yrs. high school. Address D D 262, Tribune.

YNG. MAN—26; SNGL.; GEN. OFC., SHPG.; bkpr.; exp. typ., biller; mod. sal. Rav.7706.

Accountants and Auditors.

ACCOUNTANT — EXPERIENCED WILL keep your books weekly or monthly. Rates reas. Call Prospect 8807. After 4 p. m.

BOOKKEEPER AND OFFICE MAN—FULL charge; thoroly experienced; A1 references. Address D D 126, Tribune.

C. P. A.—PART TIME SERVICE; CLOSINGS, taxes, statements, etc.; reas. Fairfax 0872.

INCOME TAX, SOCIAL SECURITY TAX, books kept, closed, fin. statmts. prep. by former Inter. Revenue Agent. State 4893.

Executives and Managers.

MR. PRESIDENT

Strengthen your sales setup for 1937! Aggressive sales executive who can produce volume business profitably, available Jan. 4. Univ. man, keen, sound, adaptable. Hire, train, manage salesmen; analyze terr., quotas, sales tech.; write direct mail, advertising. 14 yrs.' exp. big and small co.'s. Now employed. Want better job. Salary open. Confidential. Address D D 555, Tribune.

SALES EXECUTIVE.

Unusually successful record hiring and training salesmen, selling from hotel display rooms, lecturing and demonstrating; experienced in equipment, educational, medical and merchandise fields. Interested in high-type traveling sales position, supervisor or sales manager's position. Will consider only good salaried position. ADDRESS H P 19, TRIBUNE.

U. S. AND EXPORT SALES.

Executive, now emplyd., age 40, married, children, car. U. S. and extensive foreign exp., salesman, organizer, manager. Had 3 positions 22 years. Willing travel anywhere. Interested resp. position reliable Co. offering future. Address D D 56, Tribune.

EXEC. ACCT.-OFF. MGR.

Printing or manufacturing. Experienced accounting, cost accounting, taxes, budgets, credits, finance, office management. University training. Available now or Jan. 1st. A-1 refs. Address D D 570, Tribune.

EXECUTIVE, 42—UNUSUAL BACKGROUND, trained in general management, specialized in distribution, responsible finance officer, convincing speaker, qualify as asst. to busy president, go anywhere, oppty. important, not salary. Address B X 121, Tribune.

RELIABLE YOUNG MAN; 28; FORMERLY assistant to supt. large food plant; good educ., desires position with future. Now employed but dissatisfied. General and factory office exper., payroll and secretarial. Exc. ref. Address D B 230, Tribune.

YOUNG MAN—14 YRS. SUCCESSFUL EXP. retail merchandising, store managing; now employed; desires position as manager or dept. head with reliable organization. Best of ref. Address D D 393, Tribune.

YNG. MAN—32, MARR., 12 YEARS' EXP. apartment building. Property Manager. Thoroughly expd. in Painting and Decorating in most modern manner; efficient. Best references. Address D D 401, Tribune.

— — — CORRESPONDENT — — —
Really pretty good on sales and collections, now employed by hopelessly broke concern, wants a good job with a solvent one. Address D D 552, Tribune.

PRIVATE SECRETARY,

Who has served prominent executives. Exceptional refs. Address D D 484, Tribune.

SALES ADV. OFFICE MGMT.

Wide exp.; creative ability; potential producer. Gd. buyer. Age 36. Plaza 2500.Apt.417.

BANK OFFICER—EXPERIENCED TRUST officer desires position with Chicago bank or investment firm. Lawyer. Highest references. Address D D 253, Tribune.

HOTEL MANAGER—5 YRS.' EXP. CHGO. apt. htl. Marr.; now empl. in lge. hotel, des. change. Address D D 125, Tribune.

ACCOUNTANT, EXEC., COMPT., AUDITOR or office manager. Address D D 554, Tribune.

Salesmen.

AGGRESSIVE, EXP. SALESMAN, AGE 28, single, coll. ed., des. conn. A1 firm needing a go-getter. Address D D 111, Tribune.

Professions and Trades.

A WELDER APPRENTICE—HARD WORKer; young. Call A. Dreas. Atlantic 2366.

ADVERTISING AGENCY—AGE 22; WHITE. Sgle. Prot. Trained at Chi. Art Insti. Direct mail exp., type and dic. Adapt. FRA. 5779.

ARCH. DRAFTSMAN—RECENT COL. GRAD. 2 yrs. exp. Address D D 70, Tribune.

ATTORNEY, 13 YRS.' EXP. IN COURTS and bus., des. association with firm where ability is req. Address D D 54, Tribune.

CABINET MAKER—12 YRS., 33, ANY WK. but radios, furn. Address D D 227, Tribune.

CARPENTER — WITH SHOP AND MACH. High grade work; reas. Olson, Mon. 5691.

CARPENTER—16 YRS.' EXP. BLDG. REmod., repair; day or contract. Juniper 4684.

CARPENTER—16 YRS.EXP. NEW REPAIRS, inside work, $1 hr. H. P. 8668. Ask for Al.

COLLECTOR—CORRESP., 30. ALERT PROducer. Coll. ed., sell ability, 10 yrs. exp. Own car. Future 1st, sal. 2d. Ked. 0533.

DESIGN ENGINEER—REFRIG. EXPERT. Exp. all phases. Address D D 488, Tribune.

DRAFTSMAN—YOUNG; 4 YRS. MECH. large mfr. Neat workman. Belmont 6034.

DRAG LINE HELPER—EXP.; N. W. BUCYrus, Page-Walker. Address D D 561, Tribune.

GARAGE FLOORMAN OR GREASER— Swedish. S. S. 6029, apt. 34, before noon.

GRADUATE ENGINEER — EXPERIENCED in construction, mine management, and reporting on metallurgical, industrial, and valuation questions. Would like to contact people who can benefit by his 20 years experience in gold, base metals, and coal. Address D D 222, Tribune.

PAINTER—CALC. CEIL., $1.25 UP; PAP. rm., $2.50 up; A1 wk. Nev. 7098. She. 8436.

PAINTER WANTS MAINT. WORK, SOME carpenter exp. R. Pine. Euc. 5148.

PLASTER REPAIRS, TILE PARTS, GUAR. work, prices reas. SUNNY. 8605.

RADIO TELEPHONE OPERATOR—FIRST class, licensed. Address D B 231, Tribune.

SPOTTER—FANCY, 1ST CLASS; GEN. ALL round exp. J.J., 2341 N.Moody-av. Berk.7138.

SPRAYER—EXPD. ON ALL PAINTS; GD. ref.; stdy. job. Address D D 266, Tribune.

TYPEWRITER MECHANIC—ALL MAKES. City ref. Married. Steady. Irv. 8235.

YNG. MAN, 22, MAR., 4 YRS.' EXP., BEET sugar chemist, ambitious, adaptable, handle routine analysis, know. exp. drafting, gen. off. wk. R. E. Hansen, Rm. 18. Del. 9700.

House Servants.

FILIPINO—POSITIVELY GD. CK., CHAUF., valet; 12 yrs.' city exp. Bitter. 1835.

JAPANESE—POSITIVE. A1 CK.; LG. EXP.; exc. Chgo. refs. Masa, Ken. 9247.

2 CHINESE A1 COOKS, HSWK.; 1 CAN drive; A1 ref; go anywh.; $18 up. Vic.8545

FILIPINO—HOUSEMAN, COOK, WORK IN family. Refs. Address D C 399, Tribune.

FILIPINO — CHAUFF., COOK, BUTLER, valet; exp.; refs. Lincoln 5873. Phillip.

Chauffeurs.

ENGLISH HOUSEMAN AND CHAUFFEUR desires steady position; 10 years' exp.; fine references. Address D D 473, Tribune.

CHAUF.-TUTOR—SGLE., TEACHER'S CERT. Ex-service, 3 universities. Van B. 1035.

Farm and Garden Help.

MAN—MIDDLE AGE, SINGLE, WANTS greenhouse work. Address D D 263, Tribune.

Janitors and Porters.

JANITOR, PORTER—EXP.; RELIABLE, INdust. Finest refs. Address D C 394, Tribune.

Stenographers, Typists, Etc.

CAPABLE YOUNG MAN—GOOD ED.; NEAT app.; small salary to start. Bou. 0968.

SECY.-STENO.-CLERK—26; 7 YRS.' INS. exp. one firm.; coll. ed.; Gentile. Rav. 0826.

Miscellaneous.

YOUNG MAN—25; HANDY, HARD WORKer; intelligent; exc. refs. Keystone 6291.

MAN—40, VIGOROUS, AMBITIOUS, HONest; any sal., job. Address D D 130, Tribune.

MAN WITH ½ TON PANEL DODGE 1936 will do delivery. Phone Hay. 1366.

YNG. COMM. ARTIST DES. ANY KIND PT. time eve. wk. Address D D 403, Tribune.

YNG. MAN, 23, MARR., COL. EDU., INDUStrious; exc. ref.; any offer. Linc. 5748.

SITUATIONS WANTED—WOMEN.

Bookkeepers and Clerks.

BOOKKEEPER, SWITCHBOARD, TYPIST— Neat, accur., exp. Address D B 84, Tribune.

BKKPR.-ACCT., STENO.-SECY.—A-1, FULL CHARGE. HAYMARKET 3387, BET. 9-5.

BOOKKEEPER—FULL CHARGE OR ASSIST. 10 years' experience. $18. Juniper 0845.

BKPR.-TYPIST—CAPABLE FULL CHARGE. 6 years' exp. A-1 refs. Bittersweet 3277.

BKKPR., STENO, SWBD.—EXPERT, FULL chge. books. All off. det. Rav. 0004.

REL. WOMAN DES. WK. AS CLK. IN BAKery or gro. Neat, pleas. 10 yr. exp. Gra.8911.

REMINGTON RAND BOOKKEEPER — 10 years' experience. Lawndale 2467.

Domestics and Cooks.

COOK—COL., A1 LAUND., MAID; WHOLE or half days; ref. Ken. 9779.

SITUATIONS WANTED—WOMEN.

Domestics and Cooks.

DANISH—EXP. COOK, HSKPR. REF. Adults. Triangle 6750.

EXP. COL. MAID—HR. WORK, WHOLE OR half day; ref. Lin. 1153.

MAID—NEAT, EXPD., COL., A1 COOK, NO Sun. work; go nights. Oak. 1130.

Couples.

CARETAKER—OR POULTRY FARM. EXP. Best refs. Address D D 402, Tribune.

Housekeepers and Caretakers.

AUSTRIAN—MID. AGE., GD. COOK; FULL chge. elderly per. or invalid. Asst. lt. hsw. $10-$12. City or suburb. Graceland 1250.

COOK-HSKPR.—CARE AGED OR INVALID; mid. age; go, stay. Mrs. B. Div. 9620.

HSKPR.—OR KITCHEN WORK. REFINED, reliable. Midway 8055.

HOUSEKEEPER, PRAC. NURSE, MOTHERless home, care for aged; exp. Berk. 8526.

Dressmakers and Seamstresses.

DRESSMAKER—LONG EXP.; ALTER AND remodel. Your home or mine. Eng. 3710.

Laundresses and Day Work.

CLEANING, LAUNDRY, WOODWK., WINdows specialty exp.; ref. Eng. 7844.

CLEANING OR LAUND.—GOOD IRONER. Reli. col. md.; refs.; $2, c. f. Oak. 1190.

LAUND.—GOOD IRONER, A1 CLEAN, ANY day; $1.50 and car fare. Atlantic 5234.

LDRY.—CLEAN, REL., WHITE; WILLING worker; $2 day, car fare. N. Side.Bit.5141.

WASHING, CLEANING, BY DAY, REliable, honest. Delaware 8250.

Nurses and Governesses.

GRAD NURSE—HAS REFINED HOME FOR conval. or elderly persons. Buck. 3034

PRACT. NURSE—TRAINED; LONG EXP.; chronic or eld. lady. $15 wk. Grac. 9018.

REGISTERED NURSE — UNIV. GRAD., executive and clinical exp. Capable taking histories, etc. Address D D 454, Tribune.

Stenographers, Typists, Etc.

A-1 STENO.-ASST. BKKPR.-SWBD.—8 YRS.' exp. Adaptable. Gd. app. Address D D 230, Tribune.

ABLE TYPIST—GEN. OFF., H. S. GRAD. will work for small sal. Euclid 3456-R.

ASST. BKPR., SWBD., STENO.—ALL OFfice detail; 5 yrs.' exper. Lawndale 9169.

BEGINNER — CAPA.; NEAT APPEARING steno.; start at small salary. Bou. 0967.

COLLEGE STUDENT — CLERICAL WORK. Cap., afts. Full time vacation. Fair. 9467.

GEN. OFF.—OWN CORRESP., TYPING, BKPG. Swbd. Can assume responsibility. Sup. 4022.

RECEP.-SWBD.-TYP.—BEST REF.; EXCEP. personal appearance. Hol. 3680.

RESPONSIBILITY DOES NOT SCARE ME— Can use head and apply myself. Nev. 0961.

STENO.—YNG., GEN. OFF., WILLING, ACC., intel. Sales exp. if nec. Ref. Dear. 1809.

STENO.-TYPIST-SWBD.-GEN. OFF. DETAIL exp. Competent, reliable. Ran. 0012.

STENO.—COLL. GRAD.; 6 MO. EXP.; KNO. actg.; wishes gen. off. wk. Reas. Jun. 8610.

STENO.—BEGINNER; GEN. OFFICE WORK. Reas. sal.; neat, capable. Humboldt 5239.

STENO.-SECY.-CORRESPONDENT — EXPER. gen. off.; competent. Austin 9076.

STENO.-BKKPR.—TRAFFIC AND RAILR'D exp. Salary $25 week. Pensacola 1865.

Miscellaneous.

COMPANION—MID. AGE; WILL TRAVEL; unusually effi.; willing. Hollycourt 0239.

Employment Agencies.

— — RELIABLE COLORED HELP — — Turner's Employment Agcy. Kenwd. 7673.

HELP WANTED—MEN.

The Tribune does not knowingly accept Help Wanted advertisments which misrepresent the nature or terms of employment, or advertisments for Sales Help which do not indicate the type of product or service to be sold and the form of compensation. Report any misrepresentations or requests for a cash bond, deposit, or investment for samples not stated in the advertisment to the Tribune, Superior 0100, Local 328 (for complaints only).

Stores and Offices.

ACCOUNTANT—JR.; STATE AGE, EXPER., education, and salary expected. ADDRESS L J 438, TRIBUNE.

BOOKKEEPER.

Thoroughly experienced. Prefer one with complete knowledge of real estate. Address L K 581, Tribune.

BOOKKEEPER — THOROUGHLY EXPERIenced in double entry systems. State briefly past experience, age, 2 or 3 references. Address L G 325, Tribune.

DRUG STORE AND FOUNTAIN—YOUNG man or woman, expd. Best references required. 2801 East 79th-street.

MAN—TO WORK IN GROCERY AND FRUIT market. Must have experience. Jewish preferred. Apply 1008 E. 55th-street.

MAN—EXPERIENCED ON BAR STEEL INventories. State age, experience, and references. Address M J 598, Tribune.

WATCHMAKERS.

PERMANENT OPENINGS FOR 2 FIRST CLASS WATCHMAKERS; GOOD SALARY TO THOSE WHO QUALIFY. APPLY EMPLOYMENT OFFICE, 11TH FLOOR.
MANDEL BROTHERS.

YOUNG MAN—SHIPPING AND RECEIVING clerk. W. S. Broude Co., 340 W. Huron.

Executives and Managers.

BUYER AND MANAGER

for major electrical appliance, stove and radio departments. State present and former connections. Replies held confidential. Write superintendent, BOSTON STORE, MILWAUKEE, WIS.

ADVERTISING AGENCY SALESMAN— With Ideas and able to sell them. CAN YOU PROVE IT? 4A Agency—Radio Minded—Going Places. Chicago-New York Offices. Only producer need apply, by letter only. Salary or comm. Sandmeyer-Mackay-Spaulding Co., 175 North Michigan-avenue.

SALES EXECUTIVE—MUST HAVE FOOD product exp. job and mfgr. trade, with aggressive record for well established firm. Address M J 599, Tribune.

Professions and Trades.

ARCHITECTURAL DRAFTSMEN—AT ONCE. Apply by letter only. Give full particulars relative to experience. J. E. Coyle, 411 Herkimer-street, Joliet, Ill.

ARCHITECTURAL DRAFTSMAN AND Artist. Only those fully experienced need apply. Apply at our office, bringing in samples of your work. 6051 W. 65th-street, Chicago.

ARCHITECTURAL DRAFTSMAN—FOR INdustrial plants and breweries. State exp. and salary. Address D D 204, Tribune.

ARTIST—EXPD. IN LAYOUTS, LETTERING and pen and ink figure illustration to work for advertising agency. $40 per week salary. Give age and last 5 years' experience. ADDRESS L H 133, TRIBUNE.

ARTIST—ALL AROUND, ON COUNTER, window displays; must have cardboard construction experience. Bring samples. Room 409, 230 E. Ohio-street, after 11:30.

AUTOMOBILE MECHANIC—15 YEARS' EXperience on all makes cars. MICHIGAN AV. MOTOR SALES, 2225 S. Michigan-av.

AUTO BODY AND METAL MAN—15 OR 20 years' experience. MICHIGAN AV. MOTOR SALES, 2225 S. Michigan-av.

BARBER FOR LADIES' AND CHILDREN'S hair cutting. Apply Monday 9 to 12, Melrose Dept. Store Beauty Shop, 153 Broadway, Melrose Park.

BARBER—EXPD. HAIR CUTTER IN DEpartment store. Steady. 5539 Belmont.

BODY AND FENDER MAN—FIRST CLASS; steady work. 3559 W. Harrison-street.

BRICK LAYER FOREMAN—EXP. ON GOVernment work; to work out of town. Blauner Construction Co., 189 W. Madison.

CHASER AND FITTER—FOR BRONZE molds. 411 S. Clinton.

COMBUSTION ENGINEER—TAKE CHARGE of industrial stoker installations. Address L G 347, Tribune.

CUTTER—PANTS FACTORY. MUST HAVE mass production experience. Steady work. State full details and salary desired. Address L G 324, Tribune.

DRAFTSMAN—LAYOUT; MUST BE FAST on high speed rotating mach., centrifugal pumps, turbines. Perm. Unusual opp. Only well exp. apply. Address M G 274, Tribune.

DRAFTSMAN — EXPER. IN DESIGNING heavy automatic machinery with lge. mfg. concern. State education, exper., age, salary, and phone. Address M P 527, Tribune.

DRAFTSMAN—GRAIN ELEVATOR LAYOUT and elevator shop details, particularly spouting. Address D D 124, Tribune.

ENGINEER, MECH.—EXPD. WITH MECH. equip., preferably power plant; good draftsman; to start with air conditioning firm; exc. oppor.; give age, starting sal. expected, exper.; all information confidential. Address L H 135, Tribune.

HAIR STYLIST AND PERM. WAVER—EXP. Following pref. Bit. 4446 Sun. or Mon.

IGNITION AND CARBURETOR MAN— Have 5 yrs.' exp., $30 wk. 3100 N. Kedzie.

LATHE HAND — YOUNG, SMALL SHOP expd.; 45c hr. Address L G 323, Tribune.

LAYOUT MAN WITH EXPERIENCE IN laying out grain elevator spouting from small scale shop drawings where all dimensions are given. Address D D 207, Tribune.

MACHINISTS—BENCH, VISE, LATHE, AND shaper hands; exp.; stainless steel monel; precision equip. Only A-1 need apply. Perm. Address L H 349, Tribune.

MECHANICS WANTED—$20 WEEK; MUST be A1. Apply 1609 Clybourn-avenue.

HELP WANTED—MEN.

Professions and Trades.

MACHINIST — TOOL AND DIE MAKERS, steady work, good wages; south side location. Give full particulars in first letter. Address M H 585, Tribune.

MEN-WANTED-MEN.

A MAJOR COMPANY operating ONE STOP SERVICE STATION in exclusive section of city desires the services of the following men on salary basis: One service manager, one brake mechanic, 2 combination battery and ignition men, 1 lubrication, 1 wash man [colored acceptable], 2 gas station attendants. ONLY HIGH GRADE, FINE APPEARING MEN UNDER 35 YEARS OF AGE, WITH A-1 RECORDS OF STEADY EMPLOYMENT AND EXPERIENCE NEED APPLY. [Professional job hunters and drifters save your time.] All replies to state job for which you are applying, age, education, experience, and references in detail. Address L K 531, Tribune.

MILLING MACHINE HANDS FOR TOOL room. Must be A-1. 711 W. Lake.

PAINTERS—OPEN SHOP. STRUCTURAL steel. Apply Rm. 903, 189 W. Madison-st.

PHOTO-ENGRAVER—EXPERT WET PLATE operator on line and halftone; out of town; write quoting salary and experience. Address H S 20, Tribune.

PUBLIC ACCOUNTANT — SINGLE. YOUR reply must state age, exp., ref. and salary wanted. Address M P 577, Tribune.

ROOFING AND SIDING APPLICATORS—I have a large number of roofing and siding jobs to be applied immediately. I can use several crews. Truck or car desirable. ADDRESS L J 449, TRIBUNE.

SEAMEN.

Must have A. B. and lifeboat papers—on high seas. Also marine firemen and oilers. UNION CONDITIONS. WAGES. Must be American citizen. Transportation furnished. Phone or apply Frank Johnson, Great Northern Hotel, Chicago.

SERVICE STATION MANAGER — WITH some executive ability; prefer one with major company exp.; guar. salary and comm. In ans. give your age, nation., refs., and salaries earned. Address L J 383, Tribune.

SHEET METAL PATTERN MAKER, YOUNG man about 25 or 30, with exp. Must know how to handle carving and cutting tools. Address M J 252, Tribune.

SIGN FACTORY SUPERINTENDENT WHO has had at least 10 years' experience in a large Neon sign factory. State qualifications. ADDRESS M P 387, TRIBUNE.

Spiral Tube Winder Opr.

for fiber tube and can making. Must be A1 operator. W. C. Ritchie & Co., 8855 Baltimore-avenue. Phone Saginaw 9110.

TOOL AND DIE DESIGNER; MUST HAVE had at least 5 years' experience. This is a splendid opportunity for a permanent position with a future. Address M P 534, Tribune.

TOOL ROOM MACHINIST—EXP. FOR ALLround work on lathe, milling machine, shaper, etc. Call Canal 7340.

WANTED — MECHANICAL SUPERINTENDent with Engineer's Degree, thoroughly experienced in all phases of mechanical, electrical, and steam engineering and general maintenance, with large company operating several factories. Must be aggressive, hard worker, able to handle large volume of detail in connection with maintenance of equipment. State age, education, past experience, and earnings; also salary expected. ADDRESS H P 42, TRIBUNE.

WET WASH PCKR.—MUST BE EXPERIenced. Leading Laundry, 2420 S. Western.

WINDOW TRIMMER—SHOW CARD WRITer. Steady advancement. 3037 S. State-st.

THE TRIBUNE OFFERS SPECIAL LOW rates to persons who advertise for positions. For further information and assistance in writing an advertisment stop at the Want Ad Office, Madison and Dearborn-streets or in the lobby of Tribune Tower.

Pharmacists.

PHARMACIST—FULL REGISTERED. DON'S Drug Store, 8700 S. Ashland-avenue.

REGISTERED PHARMACIST—SOUTH SIDE. Full or part time. Triangle 10026.

Clubs, Hotels, and Restaurants.

MAN—CAPABLE OF MANAGING A LARGE night club rest. with S. S. following; good refs.; steady position; age betw. 35 to 45. Call, 9 to 11 P. M., Hyde Park 10158.

RECEIVING CLERK—HOTEL EXP. MUST know food and come highly recommended. Apply Morrison hotel, Mezzanine Parlor 7.

Salesmen.

ADVERTISING MGR.—OVER 30; EXP. Lawndale newspaper; 25% com. Ked. 4441.

AUTO SALESMEN.

In our preparation for the 1937 selling campaign, we are interested in contacting men who are qualified to sell 1937 Ford Pleasure Cars, 1937 Lincoln-Zephyrs, and 1937 Ford Trucks and Commercials. Earnings based on commission. We will interview salesmen 9 a. m. to noon daily. Lawder Bros., 6900 Vincennes. Tri. 2500.

Automobile Salesmen

Opening for 2 salesmen experienced in the medium priced field. Must have record as producers. To such men we offer an excellent opportunity, high rate of commission, and drawing account. Phone Mr. Smith, Hubbard Woods Branch Packard Motor Car Co., Briargate 0060.

AUTO SALESMEN.

Have opening for two exp. new car men and 3 exp. used car men. A large selection of cars to work from. Excellent opportunity for a real closer. Comm. basis. See Manager. SHEETS CHEVROLET SALES, 6522 Cottage Grove-av.

BOOKMEN! SPECIAL. IF YOU ARE LOOKING FOR THE NEWEST QUICK SELLING DEAL TO EARN IMMEDIATE MONEY, SEE ME TODAY, 1 P. M. TO 6 P. M. EVERYBODY A PROSPECT. MR. GLASS, RM. 715, 188 W. RANDOLPH.

CANDY—NATIONALLY FAMOUS GIFT boxes incl. Shotwells, Peerless, etc. Lowest prices in town; 5 lb. chocolates, 65c; 5 lb. 100% filled hard candies, 75c. Comp. line. Sell direct or to dirs. Big comm. Casterline Bros., 400 S. State or 1916 Sunnyside-av.

CANDY SALESMEN AND WOMEN—SELL Mrs. Stevens Christmas packages in your neighborhood; commission. Call Mr. Vogel, Republic 5407. 3348 W. 66th-place.

CANDY—FINEST HOME MADE QUAL., LOW prices; deal direct with factory. Costs 60c, sells for $1.00. 2905 Madison-st., 2d floor.

CANDY—SELL HONECRISP XMAS PKGES. in your factory, club, and church. Comm. Phone Delaware 4021. 126 West Kinzie.

CANDY — SELL MRS. STEVEN'S XMAS pkgs. in your factory, club, church, etc.; comm. Ph. Hay. 4211. Call 489 Milwaukee.

CHRISTMAS CARDS — BIG PERSONAL line. Commission. Samples free. 7 sensational assortments. Extra bonuses. Wallace Brown, Inc., 36 South State-st., Dept. CT.

CHRISTMAS SELLERS!—LUCKY SEVEN Cellophane packages, 5c each; 12 piece boxes, 15c each. Calendars and novelties. Large percentage. Elfco, 440 N. Wells-street.

COLLECTION MAN—TO SOLICIT ACcounts; steady work; average $10 day up; comm. paid daily. WORLD BONDED ADJUSTERS, 173 W. Madison-street.

EMPLOYE RECORDS, S. S., CANVASSERS, stationery and office supply men attention. Sell the most opportune printed specialty ever offered. Nothing like it on market. Government rules make every employer an easy prospect; 40% comm. General Press, 210 N. Ogden-avenue.

HAT SALESMAN—COMMISSION. MANOR Hatters, Inc., 5410 W. Madison.

HSEHLD. NECESS. SALESMEN—5; HSE. to hse., with crew. Comm. See. 2963 aft. 4.

HOUSE TRAILER SALESMEN—FOR CHGO. midwest states. Comm. 2634 S. Michigan.

LAUNDRY SALESMEN

seeking permanent positions. Good salary. Best comm. Can secure this opportunity by representing the Champion Laundry on a well estab. N. W. Side route. Must be intelligent, neat appearing. Apply immediately. CHAMPION LAUNDRY, 2500 Fullerton.

SHADE CLOTH — WINDOW SHADE MFG. salesman. Write age, exp. refs. first letter Sal. and comm. Address M P 585, Tribune

SILK SCREEN PROCESS SALESMAN — Drawing on comm. Call 9-11. Well. 3415.

SPARKLING XMAS SIGNS—COST 5C. SELL 25c. Room 1003, 538 S. Dearborn.

SOAP SALESMEN WANT.—EXPERIENCED, to call on Chicago Retail Grocery Trade, Chicago; city experience necessary; flat sal. ADDRESS D D 373, TRIBUNE.

DUE TO INCREASED SALES IN OUR elec. unit dept. we are placing 3 additional salesmen. Must furnish A1 references, be residents of Chicago, and satisfied with not over $35 per week comm. to start. Apply Monday, 10 to 4. ROOM 770. 407 S. DEARBORN.

SALESMAN.

Expd. in selling cleaning materials, cutting and drawing lubricants to industrial plants. Drawing account. State experience and qualifications. Address L H 134, Tribune.

INDUSTRIAL SALESMAN.

Experienced for type valve fittings and mill supplies. Salary and expenses. Excellent opportunity for right man. ADDRESS L G 340, TRIBUNE.

HAVE OPENING FOR EX-DEBIT INSURANCE MAN who has worked for large industrial company, to establish himself in good paying business on commission basis. Must be high class, ambitious and a go-getter. Address L K 186, Tribune.

$75 UP WEEKLY — COMMISSION AND bonus right from the start for 3 aggressive men calling on executives. Experience unnecessary. Will train men selected. NATIONS CREDIT, R. 1311, Bankers Bldg.

SALESMEN—REQUIRE 2 HIGH CLASS men over 30 to represent outstanding Anglo-Jewish publication. Ample leads. Large weekly commission. Apply before 11 a. m., suite 212, 82 W. Washington.

2 NEAT DEPENDABLE TO CANVASS FOR a producing closer; washers, refrigerators, radios, stoves; no drinkers; transport. furnished; sal., comm. 4756 Washington-blvd

LEARN ABOUT OUR PERMANENT OPPORtunity plan. Some sales experience helpful. Full percentage. Mr. R. T. Elmer, New York Life Ins. Co., Rm. 500, 39 S. La Salle-st.

SALESMEN OR JOBBERS — SOMETHING new in the baking line; specialty; no competition. Comm. 1428 N. Kilpatrick, 9 to 5.

SELL 1 PKG. HSLD. SOAP; GIVE 1 FREE Easy sales; comm.; crew wk. 1418 Harrison.

SALESMEN—6; AQUARIUM LAMPS; SAL. and comm. Majestic Indust. 3525 5th-av.

HELP WANTED—MEN.

Salesmen.

This Ad Appears but Once.

We want a specialty salesman to represent us exclusively in each of the following territories:

1—Massachusetts, Maine, Vermont, New Hampshire.
2—New York state, Rhode Island, Connecticut, and north half of New Jersey from Elizabeth.
3—Pensylvania, Delaware, and south half New Jersey.
4—Maryland, District of Columbia, Virginia, West Virginia.
5—North Carolina, South Carolina, Tennessee.
6—Georgia, Florida, Alabama.
7—Mississippi, Louisiana, Arkansas.
8—Texas, Kansas, Oklahoma.
9—Nebraska, Colorado, Iowa.
10—North Dakota, South Dakota, Minnesota.
11—Illinois.
12—Michigan, Indiana, Kentucky.
13—Ohio.
14—California, Oregon, Washington, Idaho, Nevada, Utah, and Arizona.

Our merchandise is sold exclusively to department stores and sold by demonstrators paid for by us.

The men we are seeking must have experience in calling on department store buyers.

Our product is not only the best to be had, with plenty of proof to back it up, but has new and unique features exclusively ours.

The initial introduction has already been made, and leading department store associations in New York and Chicago have sent out letters acquainting their buyers with our product.

The opportunity we offer the right parties should exceed one thousand dollars a month.

Remuneration strictly commission, payable in full upon confirmation of orders. Write in detail giving all information concerning yourself and experience in first letter.

The men we select will have to spend three days in Chicago between Christmas and New Year's. For this trip we pay half of the expenses.

Write to:
MOTH-O-RIZE CO., INC.,
180 North Wells-street,
CHICAGO, ILLINOIS.

SPLENDID OPPORTUNITY

for ambitious young men who want to enter the public utility business with the object of learning the business and earn promotion by honest and persistent effort. Men selected will be trained in our sales department. Compensation is on commission and bonus basis. Apply Room 1807, 72 West Adams-street, 8:00 a. m. to 12:00 noon.
COMMONWEALTH EDISON COMPANY.

10—MEN—10

for special sales work between now and Xmas; must be experienced in dealing with the public and satisfied with earnings of about $30 weekly to start; liberal bonus, comm.; references required; men placed will be assigned to our New Business Dept. to secure new customer's accounts and if found dependable will be given permanent positions after Xmas. Direct consumer experience helpful. Furn. Hse., 3318 Lincoln-avenue.

SALESMEN.

Single only. Experienced in selling specialties to retail dry goods and hardware trade in country territories. Nationally known and established factory line. Drawing account against commission basis. Representatives for states of Iowa and Ohio. Southerners only for Alabama. Apply in person only. R. L. Flannery. THE BOYE NEEDLE CO., 4343 Ravenswood-avenue. Chicago, Ill.

AT ONCE.

We will employ several neat appearing men, 25 to 45, of average ability, who desire a permanent connection with a national organization, manufacturing elec. unit. Must be willing to work 8 hours a day and start at our terms. This means about $40 per week on percentage at start. Apply employment mgr., Rm. 618, 203 N. Wabash.

Experienced Salesmen.

$3 to $165 commission paid on each Radio Knife or Diagnostic Outfit; full line; nationally known and used; exclusive on straight commission, selling physicians, hospitals, etc.; must have auto. Intensive 2 weeks' training course; several good territories open; high grade men wanted, desiring real money rather than small salary. See Don Cammon, 666 W. Division.

National Organization

has opening for man between 28-35 years of age. Merchandising and service work, Missouri and Kansas territory. Must have car and willing to work long hours. Salary comm. and expenses. Distributing staple food products. Call Tuesday, Wednesday, Thursday, between 4-6 p. m. Doughnut Corp. of America, 445 Lake Shore-drive. Ask for Mr. George.

INVESTIGATE!

WE WILL PLACE 6 MEN IMMEDIATELY in new customer department of large furniture concern. Must be neat, intelligent and over 25 years of age. Some sales experience helpful, but not essential. Positions are permanent with fine future for right man; about $28 per week to start. Comm. and bonus with drawing acct. privilege. SEE MR. NELSON, 834 W. 63D-STREET.

— — LINE-A-TIME DIVISION — —
of Remington Rand has opening for downtown territory; sales experience in office equipment preferred; commission basis with small drawing account for young men who qualify. See Mr. Hehir, 214 W. Monroe-street.

MARRIED MAN, OVER 30, WITH MATURE judgment and pleasant personality, calling on customers home furn. concern; experience our line not needed. About $30 per week adv. earning discussed during interview. Car not needed. Personnel Mgr., 4th floor, 2658 W. North-avenue, 10 to 3.

WE WANT SALESMEN.

A good experienced salesman can earn $15 commission daily selling our Social Security Tax Records One writing system. Apply WEEKS MANIFOLD PRINTING CO., 154 E. Erie-street, Chicago.

A GREAT OPPORTUNITY

For ambitious men, ages 25-50, for Chicago and downstate to join an active sales organization. Plenty of leads and co-operation. Experience unnecessary. Expert training given. Commission earned daily and a future income assured. Bankers Life & Cas. Co., 123 W.Madison,410.

WE

are placing two more men over 25 who can manage on about $25 adv. weekly to start with excellent opportunity to advance. Personal contact experience essential, but no car necessary. Home furn. Salary to start. Apply 10 a. m. to 2 p. m. only. 3038 LINCOLN-AVENUE.

A CONNECTION.

New York Life Insurance Co. has opening for high grade salesman. Right man can build a profitable business that will take care of him for life. Exp. not nec. We train you. Comm. See D. H. BAILEY or W. J. BOHR, Suite 1060, 135 S. La Salle.

DO YOU LIVE SOUTH?

Our South Side office will add 2 men, salary to start, in personal contact div. of home furn. Prefer men who can get along on $100-$125 per month while learning. Must have some sales exp. and be over 24. Apply after 10:30 a. m. to Mr. Lee, 6th floor. 2225 WEST 39TH-STREET.

ARE YOU WILLING

to put in 8 hours a day, start training at once, satisfied to start at $25 a week? We don't care what exp. you have had as we train you at our expense; home product; no competition; drawing acct., comm., bonus. 8 S. Dearborn, Rm. 1306, 9 to 12.

BOOK SALESMEN—SERVICE MEN, A NEW hot, fast selling idea. Every retail, wholesale and manufacturing firm, also professional men, doctors, lawyers, are prospects. Three minute canvass. $25 a day commission sure—daily settlements. Opportunity for crew managers, supervisers—city or outside. Room 436, 120 S. La Salle.

CONSIGNED MDSE.

on new novel plan to stores, without deposit. Salary and comm. Earnings unlimited. Stdy. work. We co-operate. Small deposit on samples, returnable. Apply before 2 p. m. Suite 700, 100 N. La Salle-street.

SALESMEN—TWO SALES REPRESENTAtives to sell metal caps and closures. Territories open Chicago and New York. Must know closure business and have real sales record. All replies confidential. Salary and expenses. Address H P 34, Tribune.

SALESMAN—EXPERIENCED; FOR CHIcago and surroundings, brassiers and two way stretch foundations catering to basement departments, about 50 active accounts in territory; commission basis. Classy Form Brassiere Co., 260 5th-av., New York City.

2 AGGRESSIVE YOUNG MEN FOR DIRECT selling refrigerators, washers, radios, ranges; to work out of trailers in suburban area with exp. mgrs. Salary and bonus. No drinkers. 4756 Washington-boulevard.

SALESMEN WITH CARS TO SELL LIQUIdating vacant at 20 cents on the dollar. Salary and commission. Apply room 417, A. Carsello, 111 W. Washington-street. Open 10 to 6:30, including Sunday.

WELL KNOWN ROOFING FIRM OPENING shingle and siding department. Opportunity for big earnings. Comm. Must have exp. L. Lavin, 1708-10 E. 75th-st. But.7337.

SALESMAN AND CONTACT MAN—FOR die casting and specialty company. Salary. State age and experience. ADDRESS L J 448, TRIBUNE.

EXCEPTIONAL OPPORTUNITY FOR EXperienced insurance man. Comm. See Mr. Unger, 111 W. Washington-st., Room 229.

CORRES. SCHOOL SALESMEN—EXP. WITH car; also for Wis., Ind., Iowa; all leads furnished. Address C T 562, Tribune.

SALESMEN—TO SELL HARDWARE SPEcialty. Must have cars; guaranteed salary. Standard Jobbing. 676 W. Roosevelt.

MEN — SELL 11X14—25C—XMAS SIGNS. Cost 5c. Hurry. Silverite, 417 S. Dearborn.

HELP WANTED—MEN.

Salesmen.

A RARE OPPORTUNITY

exists for a few outstanding salesmen of above average ability to associate with a national music institution. Should be 25-40 years of age, convincing talker and possessed of a desire to sell a service of merit that is proving very successful. Owing to the scope of our expansion activities, rapid advancement to executive positions is assured those who qualify. Liberal percentage arrangement to start. Apply MR. VAIL, 111 S. Wabash. Monday, Tuesday, and Wednesday, 10 to 1.

RISING REAL ESTATE MARKET

compels us to add 2 more departments to our organization, which is now leading this field. We are able to give you fullest cooperation, live leads, expense money, and comm. Also transportation, and skilled executives to close your deals. No experience necessary. If you are willing to work and think, you can keep up with a fast moving organization where you will have a great future. Apply in person, Employment Manager, Room 425, Conway Bldg., 111 W. WASHINGTON-STREET.

HARD WORK, BUT GENUINE OPPORTUnity for 2 ambitious sales-minded young men, age 18-20, who have some selling experience, to go through training period with large growing old established institution to sell china, silverware, paper, janitor's supplies, bar glassware, and restaurant supplies in established city territories. Small salary to start. Wonderful future. Edward Don & Co., 2213 S. La Salle-street.

Agents.

MEN WANTED IMMEDIATELY — GOOD pay every day; steady work all year on your own Rawleigh route, which are established successes throughout America. Over 200 daily necessities needed every home. Steady repeaters. Big profits; lowest prices; best values. Experience not needed. Use our capital. Rawleigh's, Dept. ILL-128-K, Freeport, Ill.

AMAZING—NEW

Dicta-Race just out. Patented amusement device. Players gather around to watch. Stirs the sporting blood. Large profit. Stays sold. Dealers and jobbers should investigate. Dicta-Games, 4531 N. Western-av., 9 a.m. to 5 p. m.

HOSIERY—FULL FASHIONED PURE SILK perfect quality; lowest wholesale prices. See this best repeat line. Uniform merchandise. Judd Hosiery, R. 1256, 208 S. La Salle.

MAN—FOR COFFEE ROUTE. UP TO $45 first week. Automobile given as bonus. Write Albert Mills, 431 Monmouth, Cincinnati, O.

DAZZLING XMAS SIGNS—COST 4C, SELLS 25c. Hot! R. 704, 184 W. Washington.

SPARKLING 4 COLOR XMAS SIGNS. Big profits. 312 W. Randolph, 4th floor.

FUN, XMAS CDS.; MAKE 'M LAUGH; SELL on sight, 5c; cost 1c. 6 N. Dearborn, R.109.

Miscellaneous.

COMMONWEALTH EDISON

company has openings in Appliance Sales Department for four neat and ambitious young men 23 to 40 years of age. Permanent work, advancement, excellent commission and bonus to men selected. Men who qualify by earnings are paid while training. Apply today, 9:00 to 11:00 a. m. only, 140 South Dearborn-street, Room 251.

5 YOUNG MEN

to sell interesting educational and child culture work. We train you thoroughly and show you how to make upwards of $50 a week, percentage basis. This is not house to house work. We want men who are ambitious to qualify for territorial management. See MR. KIRKLAND, Suite 1200, 180 N. Michigan, between 10-12 Monday.

JOIN THE MARINES.

Join new company Marine Corps Reserved. Summer camp with pay. Free uniforms, equipment and correspondence courses. In recognized correspondence school. Drill Tuesday night. Apply 327, U. S. Court House, Jackson and Clark-streets, between 6-8 p. m. Monday.

YOUNG MEN—20 YRS. OF AGE OR OVER. Spec. junior sales work. Food products, guaranteed sal. and bonus. Exp. unnec. Advancement. Call at 3454 N. Southport or 350 S. Cicero, or aft. 5 p. m. at 6424 S. Ashland.

AUTO GREASERS

for super service station. Exp. only need apply. 32 W. Garfield-blvd.

LARGE MANUFACTURING CO. NEEDS several young men; technical graduates preferred. State age and experience. Address M P 528, Tribune.

3 MEN—OPPORTUNITY, GOOD PAY. NO investment, start work Monday, adv. comm. Apply 10 a. m. Realsilk Hosiery, 224 S. Michigan.

COLLECTOR—SMALL INSTALLMENT ACcounts; willing to leave town. Comm. Surety bond required. Call between 10-12 Room 517, 58 E. Washington.

SERVICE AND COLLECTION MAN — HANdle consign. accts. Sal. and com. Must have car. $100 dep. ret. Good future. Permanent. ADDRESS C T 488, TRIBUNE.

EXPER. KITCHEN HELP.

Fee when placed one-third of a week's pay. MAUER & MACHTS, 538 S. DEARBORN.

USHERS.

18-22 years; 5 feet 10 to 6 feet. Apply 9 a. m. ORIENTAL THEATER.

COLLECTOR—CATHOLIC; GOOD ROUTES, steady work; with car pref. Comm., bonus, exp. 32 W. Randolph, R. 1106, 8:30-10 a. m.

MEN—YOUNG; 4; OPPORTUNITY TO earn $30 weekly with adv.; no experience necessary. Rm. 406, 222 N. Wells-street.

2 N. W. YOUNG MEN—TO DISTRIBUTE free household samples. Salary, bonus system. J. Delaney, 3133 Logan-boulevard.

NIGHT WATCHMAN—FOR TEMPORARY work. Give refs. and apply by letter only. Hill Behan Lumber Co., 5601 Elston-avenue.

YOUNG MAN—WITH CAR, EXP. IN COLlecting and skip tracing. Salary, good opp. 5733 W. Lake-street, Room 3.

MAN—STORE EXP. APPAREL SALE, REFS. req. About $27 adv. comm. weekly. Room 1339 Railway Exchange Bldg., Mon., 9-12.

MEN—20-40. FULLER BRUSH HAS NEW merch. plan. Larger perc. 841 E. 63d, aft. 1.

Employment Agencies.

Accountants-Bookkeepers

For Public Accounting work; Previous Pub. Actg. Exp. not required. Under 40 yrs. Clean cut. Some Perm. possi.$125-$175
DEPARTMENT STORE CONTROLLER..$300
COST ACCOUNTANT Confections, Exp.$300
SYSTEMS ACCOUNTANT ......$250-$300
BOOKPR.—OFC. MGR. Sml. Retail Chain.$200
TAX ACCOUNTANT Perm. Staff $325
HOME OFFICE STOCK & INVENT. CONTROL. Retail Chain Exp. College Man.$175
SENIOR, SEMI-SR. ACCOUNTANTS.$150-300
2 JR. ACCOUNTANTS Perm. Staff....$140
CHIEF COST ACCOUNTANT $4,000
STENOGRAPHER. Plumbing Goods Exp.$25
STENO.-SECY. La Salle-st. Exp.........$110
FAN FOLD BILLER Trucking Co.........$15
OFC. BOY. Gentile. H. S. Grad. $12
Glader Corp., 110 S. Dearb'n.

SALES MGR., EL. WELD. EQP.; 40..$5,000
EXECUTIVE ACCT., heavy cost exp.$3,600
6 SALES ENGRS.; 28-33; elec. grads.$2,600
15 INDUST. ENGRS.; 28-50 yrs to $7,500
M. E. DEGREE:mtcl. off. bldg.: 30..$$3,000
DESIGNERS: mech., elec., mchy.........$3,000
COLL. CORRESP., 24-28 yrs.; univ....$1,300
ESTIMATOR-SALES: brass, silv., stp.$3,000
TRAFFIC: internal warehouse exp....$1,800
ASST. PERSONNEL MAN: 30-40.....$2,000
10 HIGH SCHOOL GRADS.: 18 YRS....$900
15 Accts., 4 Stenos., 10 Univ. Grads., etc.
A. J. McCOY & ASSOC., INC.,
SUITE 1128-34. 140 S. DEARBORN.

COPY WRITER.

GENERAL AGENCY EXPERIENCE....$5,000
SALES [3]. Groceries. Institutions. Minneapolis. North Indiana. Chicago..$250
SALES, tires major line; dealers.........$175
SALES, air tools, 1 Chgo, 1 Milwaukee..$150
SALES, roofing, archit. knowl............$150
SALES, advertising food publ.............Open
COST. ACCT., MFG. EXP. ....$3,000 UP
HOUSE ATTORNEY; MFG. ....$3,000 UP
UNI. GRAD.; PROT.; SOME EXP. $125
BOY 18-19; H. S. GRAD.; BKKPG. $70
CONSOLIDATED,
209 S. STATE. 11TH FLOOR.

— — — — — MR. WHELAN — — — — —

Yng. Pol. Buffers; facty.			.50c-60c
Engineer	$30	Machinist	.60c-85c
Window Wash.	40c	Milling Mach.	.65c-80c
Auto Mech.	N. S.	Pne. Chipper	.40c-50c
Upholst., Facty.	$25	Acety. Burner	.50c-60c
Tinner Hlpr.	40c	Radio Solderer	$16
Handyman	$12-$14	Ship. Rm. Boy	$15
Boy; Drive Ford	$10	Radio Repaid	$20
Tool Grinder	.70c-85c	Lathe Hands	.60c-75c

Royal, 184 W. Wash., 2d Fl.

University and H. S. Grads.

WELL qualified in any line seeking employment or a better position can be placed by us now—register at once. See Sunday's ad for some positions open now. We can use—Accts., Sr. Accts., Jrs., cost, prod., stenogs., cashiers with Bank exp., salesmen, Sales prom., Corres., Tech Grads., Chem. eng., Mech. eng., Ind.; Boys, hotel and rest. Mgrs. OCCUPATIONAL, 20 W.Jackson,R.1409

BETTER COME IN EARLY.

SALES CORRES., 25-30 yrs. A1....$130-150
ACCOUNTANT, 25-30, 2-4 yrs.' college..$125
BOOKKEEPER, 24-27. Good on detail..$110
STENO., 22-25 yrs. Excellent. Loop.....$100
JR. CREDIT CLK., 19-21 yrs. Some exp..$75
CLERK, 2-4 yrs.' college, 20-21 Loop.....$75
DAVIS PERSONNEL,
7 S. DEARBORN-STREET. ROOM 1206.

4 GARAGE FLOORMEN.

2 GAS STATION ATTEND.-GREASERS..$18

Colored Floorman	$18	Colored Greaser	$16
Boys, gd. drivers	$12	2 Garage Hikers	$17
Auto Mechanics	$25	Mech. Helper	$15

GENERAL AUTOMOTIVE,
37 W. JACKSON. ROOM 49.

LIC. ENGR.	$50 R. B.	HOSP. ORD.	$60 B.
Hosp. kitch.	$50 B.	Couple	$80 r. b.
Tavern waiter	$12	Soda fount.	$16
Fry cook	$16	Bus boy	$12
Chef	$25	Col. htl. hseman.	$50

MORRELL AGENCY, 306 W. Madison.

BOY ACCTG.; 18-22; SOME COLL......$65
Fire Ins. Bkkpr.; handle own corr......$85
Service man; electrical exp.; 21-30......$80
UNIVERSAL PERSONNEL, 28 E. Jackson.

FRY COOK, SGLE., CAFET. EXP.......$90
2d Cook ....$140 | Porter.A1 Cafe.$17.50
Dishwasher ....$12 | Cook, lunchrm.....$20
MODERN HOTEL BUREAU, 879 N. STATE.

STENO.-ACCT., EXP., 25 YRS..........$90
Accts., Jr., Semi-Sr. ....Open
Molene Personnel. 105 W. Adams-st.

FRENCH PERSONNEL, 35 E. WASHINGTN. Bkkprs. and ins. exp., $90; canc. clk., $75.

HELP WANTED—MEN.

Employment Agencies.

4 TOOL DIE DESIGNERS.

PRODUCT ENGR. [Woodworking] ..$5,000
SALES MANAGER [Weld-Equip.] ...$6,000
DRY COLOR MAKER $3,600
6 SALES ENGRS. [Electric-Control-Equipment] $3,000
SALES ENGINEER [Air Condition] ...$3,000
3 INDUS. SALES ENGINEERS.$2,400 UP
ELECTRICAL ENGR. [Lighting].$2,750 UP
DEVELOPMENT ENGINEER $3,600
SUPERINTENDENT [Metal Stamp] ...$4,800
MECHANICAL ENGR. [Foundry] $3,600
PROD. MECHANICAL ENGR. $3,000
TOOL RM. SUPERINTENDENT.$3,000 UP
CHIEF INSPECTOR ....$3,000 UP
JR. MECH. PROD. ENGINEER ....$2,400 UP
6 MACHINE DESIGNERS ....$2,400 UP
RADIO DRAFTSMAN [Chassis] $2,400
3 JR. ELECTRICAL ENGINEERS ...$1,800
2 JR. TIME STUDY ENGINEER $1,800
2 JR. COST ENGINEERS $1,800

ASST. TO EXECUTIVE.

Must know Printing and Estimate. Good Personality $2,800
ATTORNEY—LL. B. Degree. Illinois Invest. Dept. Insurance Co. $130
BANK MESSENGER. Hi Schl. Grad. S...$60
COUNTER MAN—Liquor Store; excellent appearance ....$18 Wk. +

GARAGE—FACTORY HELP.

10 SERVICE STATION JOBS			$15-$25
Punch Press	$16.50	Radio Service	$20
Rep. Machinist	70c	Gas Welder	$20
Car Greaser	$18	Nite Garage	$18
Car Washer	$18	Boys; No Exp.	$10

PRINTING HELP.

4 PRINT Appren.—S.; steady; Nordic..$16
BOY—Some Bindery Exp. $10
Gordon Feeders ...50c | Boys, Evenings ...$6
Kelly Press ....$28 | Kluge Press $20

HOTEL—RESTAURANT HELP.

HOTEL CLERK—SOUTH ....$80 Room
HAMBURGER MEN—48 hrs. Gd. future.Open
BOYS—Clean cut; learn business $12
ELEVATOR BOY—4 Hrs. Evenings ..$15 R.
SHIPPING CLERKS—PACKERS ....$20-$15

Baker	$30	Oven Man	Open
Biscuit Baker	$22	Baker's Helper	$15
Dishwasher	$12, B.	Kitchen Man	$50, B.
Bus Boy	$16	Counter Man	$18
Butcher	Open	Grocery Boy	$10
Waiter	Open	Soda Fountain	$22

A NATIONAL INSTITUTION.
O'SHEA, 64 E. Jackson

KELLY, MILLER PRESSMAN, STDY. DAYS. Hospital Window Washer...........$40R.B. Hsp. Hseman.....$50M. | Hsp. Kitchen...$45M.
Combination Welder, 60c.

Packer, P. P.	37c	Bench Machinists	50c
Solderers	35c	Factory Boys	$12
Radio Assem.	$18	Polish Buffer	60c
Sprayers	40c	Die Setter	50c
Cabinet Maker	65c	Woodworker	55c
Machinist	75c	Fry Cook	$30
Porter and Dishwasher, 5 days	$10	Colored Cook	$15
Bus Boys	$10	Fountain	$20
1st Baker	$30	2d Baker	$20-25
Bakers' Help's	$12-16	Porters, Bakery.	
Houseman, single.		Body-Fender	$40

GARAGE JOBS

Shop Foreman, all around sales type			$150
Batting Ignition	$125	Brake Mechanic	$140
Gas Station	$18	Auto Greasing	$20
Truck Mechanic	$30	Col. Car Washer	$17
Ford Mechanic	65c	Auto Mechanics	$30
Mech. Helper	$18	Sander-Rubber	$15
Garage Boys	$12	Floorman	$15-20
Garage Hikers	$15-17	Comb. Floorman	$18

ALL TRADES AGENCY,
Chicago Garage Owners,
16 West Jackson, 2d Floor.

PUBLIC ACCOUNTANTS

25 Semi Srs. $175
ETAOINSHRDLU 10 Seniors..$200-$250
15 JUNIORS. SOME PUB. EXP. $125
2 SEMI SRS. PERMANENT...................$175
2 Jr. Elec. Engrs. Train for Sales.........$110

5 JR. SALES., NATL. ORG.

Age 23-28. Train for Sales....................$125
INDUS. PAINT SALES, CHGO.................$200
BLDG. MATL. SALES, DEALERS..........$175
Indus. Oil Sales, Engrg. Educ...............$200
Designer Automotive Equip..................$4,000
PLANT MGRS., METAL, WOOD. TO $6,000

Steno., Rapid	$110	Timekeeper, Cost	$35
Collector	$130	Bkpr.-Steno.	$35
COLLEGE MEN, AGE 24-28			$110
MACHINE SHOP FOREMAN			$200
Machinist	75c	Boy, Learn Trade	$10
Cabinet Maker	50c	Radio Service	$18
Wringer Man	$15	Body Fender	$30
Porter, Rest.	$12	Cook, Nites	$16
Soda Fount. Man	$18	Bus Boy, Days	$12
Dishwasher, Wh.	$12	Counterman	$18
Houseman, Hotel	$65	Meat Carver	$23

S-H-A-Y, 14 W. Washington

SENIOR ACCT.—PERMANENT...........$300
SEMI-SENIOR ACCOUNTANT...........$175
JUNIOR ACCT.—2 YRS. PUB. EXP. $130
STENOGRAPHER—YOUNG....................$75
TIMEKEEPER—COMPT. OPER., YNG..$85
COMMERCIAL H. S. GRAD. SOUTH......$65
ACCTG. STUDENT, YNG., GENTILE......$75

PRINTERS—SEE WEAVER.

Yng. inspector, mach. shop, read prints..50c
Inspector—Coin machine exp................60c
Ding man—Steel furniture exp..............60c
Milling machine setup man...................60c
Boys—Tech. H. S. grads.; husky; lrn. tr.$14
CARVER—STEAM TABLE MAN...............$18
SHORT ORDER COOK—NITES...............$18
MACHINIST—MAINTENANCE MAN......$50
5 KNITTING MACHINE OPERS..............50c

Sprayers	60c	Shppg. rm. helper	$18
Power brake	50c	Sprayer	45c
Lath hand	75c	2d cook, loop	$100
Soda sandwich	$18	Bell boy; north	$40
Bus boys	$18	Dishwashers	$18

CADILLAC, 64 E. JACKSON.

LATHE HAND	85	MILLING MACH.	80
Machinist	75	Die Maker	95
Turret Lathe	70	Hand Screw	60
Pol.-Buffer	80	Bench Machinist	

— — SHIPPING CLERK SHOE EXP. — —

Hor. Bor. Mill	Transformer Assemb.
Pattern Maker	Sheet Metal
Yg. Drill Press	Die Setter
Factory Hand	Boy Mach Help.
Office Boy	Apprentice

— — HOTELS — RESTAURANTS — —

YG. WALL WASHER $.R.B.L.	DISHWASHER
Colored Couple	Bus Boys
Bar B Q Cook	Cooks ....$20 up
Tavern Porter	Counterman
Jan. Maint. Man	Bakers Helpers

— — — — — GARAGE JOBS — — — — —

Greasers	Washers
Body Fender	Floormen
Hikers	Mechs., Etc.

WE NEED ALL KIND GARAGE MEN.
Local Agency, 30 N. Wells.
Monarch, 166 W. Washington

CHEMIST—STEEL ALLOY $160
OFFICE BOY—High class $50
CREDIT MAN AND SALES—Yng..$100-$125
DAVENPORT SCREW OP., & SETUP.$1 hr.
SERV. STATION SHOP FOREMAN $45

Brake Service	$35	Battery-Ignition	$35
Gas Station	$20	Garage Floor	$18
HIKERS GREASERS, WASHERS			$15-$20
APPRENTICE—Machine shop exp.			40c
Fry Cook	$75, r. b.	Dishwasher	$10-$12
Fount Men	$18-$20	Clerks; Hby.	$90-$50
Couple	$100, Apt.	Col. Houseman	$50
Bell Boy	$25, r. t.	Carpet Man	$115
Licensed Engr.	$100	Engr., Maint.	$50, r. b.
HOUSEMAN AND PAINTER			$60

N. SIDE CONSOLIDATED, 1001 Leland-av.

AUTO STOCK	$18	MACHINISTS	70c-90c
Shipping clerk	$15	Mach. shop boys	$17
Chev. mechanic	$25	Tool and die	$1
Ford mechanic	75c	Iron planer	75c
Mechs. Helper	$15	Lathe hand	75c
Floormen	$20	Boring mill	65c
Auto washers	$18	Iron shapers	60c
Garage boys	$10-$12	Polish-buffer	50c
Laundry foreman	$40	Molders	70c-$1
Bus boys	$10-$12	Sheet met. man	80c
Soda jerkers	$18-$20	Wood workers	80c
Kitch. helpers	$12-$14	Upholsterers	75c
Baker, cake	$30	Cabinet maker	75c
Chef-cook	$27	Coopers	77c

BUSCH AGENCY, 184 W. WASHINGTON.

LEDGER CLERK FOR

La Salle-street bond house, age 19 to 21, some accounting training, neat appearing. This position offers a very good future. 5 Jr. Accts., Northw. or Walton Schl..$125
College Grads., Age 26, $125.

Junior Bookkeeper, loop, young, $80.
Junior Clerks, some college, age 21.
UNITED, 202 S. STATE

GEN. MGR., MFG. EXP. $8,000
Elect. Engr., office sales.............$200-$250
3 Chemists or Metallurgists.........$90-$175
13 Designers and Draftsmen.....All Salaries
Supt., galvanizing plant, tube mill.
2 Salesmen, good records......$200 plus car
3 Special Machine Designers......$250-$300
Shop Supt., tools, mfg....................$4,000
Private Secretary, travel.....................$150
Salesman, trade paper exp.......Salary plus
HARRISON, 120 W. Jackson.

ARTIST—ADV. AGCY. LAYOUTS.......$4,000
Copywriters, 3, adv. agcy., pap. mfr. 4,800
Supt., tool rm. mach. sh. spe. mchy. 4,500
Chief Eng., tools-dies,spe. mchy.-main. 4,000
Sales Eng., 3, pow. plt., bak. eqp. pts. 3,600
Draftsmen, 6, mchy., cranes, plt. layts. Dep.
Accountants, 3, pub., taxes, appraisals. Dep.
Ofc. Mgr., sm. ofc. exp., tax-pub. exp. Dep.
Stenogs., 8, H. S. gds., sales, adv.-mdse. Dep.
Typists, 6, sales, adv., clerical, dictap. Dep.
THE HONES CORP., 20 W. JACKSON-ST.

FACT. WINDOW WASHER & JANITOR.
Elect. Welder. Machinist.
Hand Screw Mach. Punch Press.
Die Setters. Factory Janitor.
Yng. Shipping and Packer $20
Stock Clerk, Radio Factory, exp.
Handyman—Some wood working shop exp.
Gordon Feeders. Lathe Hands.
Loop Agcy., 160 N. Wells, R.325

CHIEF ENGR.—MECH. GRAD. $5,000
Sales mgr., elec. grad., welding equipmt.
Elec. engr., spark plug development. Struc. designers and detailers.
Research chemist—Metallurgist steel exper.
Mech. Draftsmen. Struc. Draftsmen.
Estimator—Air conditioning refriger.
AMER. ASSN. OF ENGRS., 8 S. Michigan.

CITY SALES, DLR. AND JOB. EXP..$150
3 COLLECTION CORRESP........$110-$125
COLLEGE GRAD., YNG. EXEC. TYPE..$125
THE BAYNE AGENCY, 105 W. ADAMS-ST.

MACHINISTS, LATHE, E. & T. IRONWORKers, fitters, foremen, str. and mch. woodworkers, butchers, rumpers, boners, store porters. Midway Employment, 710 S. State.

STATISTICAL TYPIST ....$75 MO. UP
MECHANICAL DRAFTSMAN ....$30 wk.
Typist-Comptom. opr., $65; office, $60.
S. S. INDUSTRIAL, 1546 W. 63D-STREET.

MODERN HOTEL BUREAU, 879 N. STATE. Cooks, all types, pantry, counter men. Waiters, bus boys, housemen, etc.
REST. HOTEL-INST. HELP, male, female.

GEN. OFF., SHIPPG., $75. COMPT., $90. Burroughs Bkkpr., $130. Upholsterer, $110. S. S. CONSOLIDATED, 1005 E. 63D.

BOOKKEEPER, ACCTG. $110
Asst. Bkkpr., typist, $100. OFFICE BOYS. RELIANCE, 32 N. STATE.

FARM JOBS, TOP PAY. MOLDERS. GREAT NORTHERN, 601 W. MADISON.

ALL KINDS OF SOUTH SIDE WORK. TIVOLI, 6314 Cottage Grove. Dor.1870.

— HOUSEMAN, $65; BUS BOY, $12 T.— Janitor-hsman., $25 r. b., Elite 57 E. Oak.

HELP WANTED—MEN.

Employment Agencies.

BKPR.-STENO., LOOP, $125

3 JUNIOR accountants, public..........$125
CLERK, time keeper pay roll exp..........$90
3 STENOS.; gen. clerical..........$80-$110
M. E. ASSISTANT to chief engr..........$200
TIME STUDY; radio parts expr..........$150

Salesmen—Salesmen.

M. E. ASST. sales engr.; age 30..........$175
CONTACT MAN; univ. grad.; age 30...$250
5 AUTO ACCESSORIES sales distributors and jobbers; expr.; future..........$150
6 TALL YOUNG MEN; educated..........$100
3 SALESMEN, food distributor..........$150
SALES; speak Polish and Lithuanian...$135

Printers—See Fred Wilson.

LINOTYPE OPER.; makeup; steady.....$35
PRESSMAN, cylinder, Gordon..........$30
PRESSMAN, cylinder, die cut..........$35
GORDON FEEDERS; several NOW.....$20
TYPEWRITER REPAIR MEN, $80.
AUTOM. HOT WAT. heater service.....$25

W. M. diecaster	65c	Machinists	80c
Cabinet makers	60c	Lathe hands	75c
Horiz. boring m.	70c	Arc welder	60c
Garage atten.	$20	Body & fender	85c
Radio service	$25	Tool & die	$1 hr.
Car hiker	$15	Auto mechanics	$25
Boys factory	$10	Polish, buffer	60c
Shear hand	45c	Boys wood shp	30c

Carpet Layer, Hotel, $100.

L. P. ENGINEER maintenance.....$75, rm.

Bus boys	$50	Fry cook	$15
Sandw. & salad	$17	Soda fountain	$20
Kitchen help	$13	Pot washer	$15
Baker cookies	$25	Porters	$12

TRIANGLE AGENCY,
25 EAST JACKSON. KIMBALL HALL.

SECY.-STENO., $90.

BKKPR.-STENO.—Gen'l. office..........$110
3 JR. ACCOUNTANTS—Oppor..........$80
3 SPECIALTY salesmen—Perm..........$150
3 OFFICE BOYS—South side..........$60
SALESMAN—Advertising exp..........$250

SHIPPING CLERK

Local delivery exper. nec..........$25
6 TYPEWRITER repair men..........$100
SHIPPING CLERK—Driving exper..........$18

Boys, mach. shp.	$14	Boys, packing	$12
Rep. machinists	80c	Cabinet makers	60c
Milling mach	75c	Turret lathe	75c
Silver solder	60c	Radio testers	50c
Router hand	60c	Upholsterers	75c
Radio packers	40c	Radio service	$25
Hand screw	80c	Spot welder	45c
Machinists	80c	Paint sprayers	40c
Car hikers	$15	Yng. Machinist	30c
Grinder tools	70c	Truck helpers	$12

10 Hamburger Men, $18.

Hotel clerk	$60, Rm.	Housemen	$60, Rm.
Fry Cook	$18	Countermen	$16
Pantry man	$75	Poultry Chef	$125
Pot washer	$15	Porters	$13
Baker, cookies	$100	Bus boys	$70
Dish washers	$13	Baker's hlpr	$10
Washer man	$15	2d Hd. baker	$70

MAJESTIC AGENCY,
20 EAST JACKSON. NINTH FLOOR.

CREDIT CORRESPONDENT..........$125
M. E. DEGREE; SALES TYPE..........$150
OFFICE EQUIPMENT SALES..........$120
WOOD WORK. AND METAL SUPT....$3,600
ART DESIGNER, YOUNG..........OPEN
CONTINUITY WRITER..........$2,400
YNG. MAN; SALES TYPE; EXC. OP..$1,200
SILK SCREEN SQUEEGE..........$20

Wood Sander	50c	Band Sawyer	50c
Cabinet Maker	60c	Cab. Finisher	60c
Polish & Buff	50c	Slush Mold. [lead]	50c
Radio Service	$18	Tool Lathe	80c
Power Shear	50c	Auto Mech.	$30
Sheet Metal	75c	Tool Grinder	85c
Machinist	95c	Tool & Die Mkr.	$1.25

STOCK CHASER $70

BOYS: FACTORY WORK; no experience..$13

Sprayer	55c	Machine Sander	55c
Upholsterer	80c	Baker	$25
Hotel Clerk	$65, r.	Cook	$25
Hotel Housem.	$65, r.	S. O. Cook	$20
Luncheonette	$25	Soda Sand.	$25
Counter Man	$18	Hamburger Man	$18
Waiter	Tips + $7	Pot Washer	$14
Dishwasher	$13	Bus Boy	$13

Wabash, 14 Fl., 20 E. Jackson

FCTRY. PERSONNEL MGR..........$6,000
ADV. MGR., Loan Co. exp..........$4,200
ASST. ADV. AND SALES PR. MGR.$4,200
SUPER-SALESMAN, Spec. Service....$4,200
PROD'N MGR., Woodworking..........$5,000
IND. ENGR., Wood Products..........$4,800
IND. ENGR., Textile Exp..........$250
IND. ENGR., Coll. Grad. Under 35..........$225
CHEMISTS, 1 ASPHALT, 1 ALLOY STL.$200
Many Desirable Openings for Recent Tech'l College Graduates..........$100-$150
SALESMEN: Corrugated boxes..........$200+
2 Contact Colleges, Southerner..........$150+
1 Hoists, Locom. Pumps, 30 yrs. $150, exp; 3 Spclty., Ia., Wisc., Ohio, $30-$50, draw; 2 Grocery, car, $25-$30+. Many others.
TRAVELING AUDITOR, 28-35 yrs..........$175
2 STENOS., Knowl. Off. Equip., Car....$100
5 STENOS., Good Opportunity....$65-$100
SHIPPING CLK., Nights, $30; CALCULATOR-COMPT. OPP., Yng., S. S., $85; COLL. GRADS., Open; Jr. Sales., car, sal.
CRAIG PERSONNEL, 10,000 best firms, positively closing forms this week.
Business Men's Cl. Hse., 209 S. State.

Employment Service.

SALARIED POSITIONS — SEE OUR AD this column Sun., Wed. R. W. BIXBY, Inc.

TRADE SCHOOLS—MEN.

AIR CONDITIONING

Come and see for yourself the finest and most completely equipped refrigeration and air conditioning laboratory and training shops in America. Two air conditioning systems in operation—the only air conditioned house within an air conditioned building—every type of refrigeration equipment for commercial and household purposes.
A $35,000 interesting and inspiring exhibit. Now open daily 9 a. m. to 9 p. m. Write or phone for admittance pass and details of industrial training program.
REFRIGERATION AND AIR CONDITIONING INSTITUTE.
An Industrial Training Organization.
2152 Lawrence-av. Phone Long Beach 6100.

AIR CONDITIONING
Electric Refrigeration

Reliable men with fair education who are mechanically inclined and would like to better themselves; must be willing to train spare time to learn installing and servicing work; no experience necessary. Write giving age, present occupation, etc.
UTILITIES ENGR. INST., 404 N. State-st.

— — — — — — LEARN — — — — — —
TOOL & DIE MAKING
AUTOMATIC SCREW MACHINES
MACHINIST TRADE.
Get experience on actual machine work; jobs open at good pay; employment help; start now; day, evening; low fee. Visit our shops or write for FREE illustrated book.
ALLIED SCREW MACHINE CO., INC.,
609 W. Lake-st., Dept. T. Haymarket 1136.

— — — — — — FORMER — — — — — —
U. S. EXAMINER
Prepares you for Social Security exams., Typists, Stenos., Bkkprs., Genl. and File Clks., etc., also P. O.; R. Mail Clks.; Liquor Custom and Meat Inspector jobs. Men, women, 18-60. No cost if unsuccessful. THE ONLY HELP SPONSORED BY A FORMER EXAMINER. Write or call A. R. Patterson, 77 W. Washington, R. 715, Fra. 9784.

Be Our Guest for a Day.
AIR-CONDITIONING. REFRIGERATION.
Automatic Mechanics.
Body and Fender.
Radio—Television—Auto Radio—
Tool and Die—Automatic Screw Machine
Machinist—Diesel Engineering—Aviation
Electric—WELDING—Acetylene.
GREER SHOP TRAINING, 2027 S. WABASH

DIESEL IS NEWS.
Is it worth a postcard for free 32 page booklet to find what this field offers you?
Hemphill Diesel Schools,
2022 N. LARRABEE-STREET. LIN. 3630.

Good Money in Barbering!
Learn at Moler College,
177 N. State-street. Cen. 6393.

NEW JOBS IN DRAFTING.
Get information NOW. 80 p. book free.
CHICAGO TECH. COLLEGE,
19 D. Tech. Bldg., 118 E. 26th-st. Vic. 8376.

GOVT.-STATE JOBS. EVE CLASSES.
Only school in city with classes exp. teach. Prepare now clerical, file, inspector, typist Western Bureau, 37 W Van Buren. Wab.6522.

PHOTO-RETOUCHING [MECHANICAL.] Comm'l Art School, Inc. 116 S. Mich.-av.

WINDOW DISPLAY SHOWCARD WRITING. Ray Schools, 116 S. Michigan-av., Chicago.

WELDING—PRACT. COURSE; ACETYLENE, 30 hrs.; electric, 20 hrs. 663 Randolph.

CLOTHING, FURS, ETC.

$25 Buys a Fur Coat $25.
HELD FOR CHARGES AND TRADE-INS. Hudson Seal [dyed Muskrat], Leopard, Raccoon, Caraculs, Persian Lamb, Northern Seal [dyed Coney], Lapins, others to $75.
JACK GLASSER, INC.,
4828 SHERIDAN Just North of Lawrence.

150 USED FUR COATS TAKEN IN TRADE —ALL KINDS, ALL SIZES. Prices $10 to $50. Also 2 Gen. East. Mink Coats, $150 and $200. Shown on request only in Economy Sec., Miller Fur Co., 166 N. Mich. Op.evs.

UNREDEEMED LATEST STYLE 45 INCH marmink coat, $17.50; northern seal [dyed coney], $14.95. Others, $10 up. Open evenings and Sunday until Christmas. Uncle Max's Loan Co. 675 North Clark.

2 SLIGHTLY USED MEN'S RACCOON coats—Will sell cheap. MILLER FUR CO., 166 N. Michigan-av. Open evenings.

— — — PHONE LAKE VIEW 6820 — — —
Highest cash paid for men's used clothing. Ladies' fur coats. Will call. 4042 Broadway.

SALESMAN SAMPLES — CARACUL COAT, $45. Per. Lamb, $85. Mink, $175. Seal, $38. Others. LINN, Field Annex, 25 E. Washington.

$185 TAKES LATEST STYLE LEOPARD coat. Size 16. Cedarcrest 4566.

RACCOON COAT—SIZE 20; USED 4 months. Phone Englewood 5718.

GEN. HUD. SEAL TRIM'D, REAL LEOPARD; 36. Cost $500. Sell $50. Briar. 6250.

BEAUTIFUL PERSIAN LAMB COAT—SIZE 18; $200. Lake View 8580.

100 FINE FUR COATS—$29-$39; TERMS. RAPP STOR. & FUR. CO., 5746 S. Ashland.

MORE CASH FOR USED CLOTHING, FURS. 4545 Sheridan-rd. Ph. Edgw. 7630. Will call

MORE CASH FOR MEN'S USED CLOTHES. 100 E. 47th. Oakland 2420, will call.

HELP WANTED—WOMEN.

Stores and Offices.

BOOKKEEPER-STENO.—EXPERIENCED ACcounts receivable. Must be accurate worker, able to handle corres. State age, exper., nationality, refs., and salary expected. N. W. side. Address L K 580, Tribune.

BOOKKEEPER.
Thoroughly experienced. Prefer one with complete knowledge of real estate.
Address L K 582, Tribune.

CASHIER—18-25, EXPD. APPLY 6-9 P. M., Rosewood Theater, 1823 Montrose.

COMPTOMETER AND MONROE CALCULATOR OPERATORS for immediate employment. Permanent and temporary positions. State age, education, and experience. Address L K 194, Tribune.

DEMONSTRATORS—EXP. IN DEPT. STORE. R. 301, 82 W. Washington, bet. 2-4 p. m.

DRESS SALESLADY—THORO EXP. ONLY. ADDRESS L K 330, TRIBUNE.

OFFICE GIRL—EXPERIENCED; FOR SM. factory office in Clearing industrial district. Typing, dictation, pay roll, phone. Write qualifications and salary desired.
ADDRESS M P 531, TRIBUNE.

SALESWOMEN — STEADY POSITION, dresses and coats; prefer living on the North Side. Apply Monday a. m. Queen's Apparel, 4759 Broadway.

SALESLADIES — EXPERD. COATS AND dresses. Pol. speak. pref. Highest salary right party. FEINS, 1330 Milwaukee-avenue.

SECRETARY—RELIABLE STENO. OF EXceptional ability only, for permanent position. Must have 6 yrs. exper. State full details. ADDRESS M P 584, TRIBUNE.

STENOGRAPHER—YOUNG LADY, CAPAble handling switchboard, in small office. Good penman, accurate at figures. Answer in long hand, stating age, nationality, and religion. Address L H 131, Tribune.

SWITCHBOARD OPERATOR, EXPERIENCED —Some general office work.
ADDRESS L H 132, TRIBUNE.

WANTED EXPERIENCED SALESLADIES IN DRESSES, COATS, AND LINGERIE—Jobs for young ladies desirous of permanent employment in a new shop opening in Oak Park. Apply at Grayson's, 32 S. State-st. Write references of former employment. Apply Mr. Luftig.

Professions and Trades.

ALTERATION—ASSISTANT FITTER EXP. Steady position. Loop. Bit. 0800.

BEAUTY OPERATOR — STEADY POSITION for girl with ability to style. Good salary if qualified. Replies kept in strict confidence. ADDRESS L H 324, TRIBUNE.

BEAUTY OPERATOR—A1, ALL AROUND, 5 yrs. or more exp. 646 Diversey-pkwy.

BEAUTY OPERATOR—HIGH CLASS SHOP; steady. Sal. and comm. 4648 Drexel.

BEAUTY OPER.—EXP. ALL AROUND. 6 W. Randolph-street, 5th floor.

BEAUTY OPERATOR—AT KEDZIE-MADIson. Ph. Kedzie 2449, Mon. aft. 10 a. m.

BEAUTY OPER.—EXP. ALL AROUND. 1732 Sherman-avenue, Evanston.

BEAUTY OPER.—A1 FINGER WVR., STDY. Apply Monday, 4011 Sheridan-road.

BEAUTY OPERATORS—2, EXP.; STEADY work; sal.; new shop. 5928 W. Madison.

BEAUTY OPERATOR—ALL AROUND, steady position. Call Mon. Hyde Pk. 4708.

BEAUTY OPERATOR—A1; MUST MANIcure; bring tools. 4605 Sheridan-road.

BEAUTY OPERATOR—ALL AROUND. 6714 Sheridan-road. Hollycourt 2008.

BEAUTY OPERATORS—PART TIME. MUST be exp. Salary-comm. 3318 Lake Shore.

BEAUTY OPER.—ALL AROUND EXP.; steady; gd. sal. 1747 S. Halsted-street.

BEAUTY OPERATOR, FINGER AND PERM. waver, $16.50 and comm. Maywood 9596.

BEAUTY OPR.—ALL AROUND, 3 DAYS A week. At least 3 yrs. exp. 400 S. Laramie.

BEAUTY OP.—EXP. MANICU., FING. WV.; steady; gd. sal. 805 E. 82d. Stew. 6249.

CHOCOLATE DIPPERS—APPLY JOY CANDY CO., 1314 W. 74th-street.

DRAPERY OPERATORS — EXPERIENCED only. 413 S. Market, 6th floor.

PRESS OPERATORS, FLAT WORK IRONers, and curtain stretchers. Only exp. need apply. Supreme Laundry. 2816 Addison-st.

Finish Dept. Supervisor.
Capable of all operations in laundry; give full details of experience. State age.
Address M P 389, Tribune.

LAUNDRY GIRLS—FOR SHIRT FINISHING; must have experience. Apply 610 W. 26th-st., Monday, a. m.

MACHINE OPERS. — EXP. ON CANVAS coat fronts. 430 S. Green, 7th floor.

MANICURISTS WITH LOOP FOLLOWING. Must be 1st class; salary and comm. Good proposition. Call Dearborn 3715.

MANICURISTS—BEAUTY SHOP EXP. SALary, comm. 3318 Lake Shore-drive.

MARKER AND STARCHER—EXP. WHITE. Argyle Laundry, 5416 N. Kedzie.

MILLINERY DESIGNER.
Experienced on youthful large head sizes only. ADDRESS M O 470, TRIBUNE.

OPERATOR — EXPERIENCED ON MEN'S shirts. 202 S. State-street, Rm. 1214.

R. N. NURSE, ILL. EXP. MENTAL—OCCUpational therapy. Address D D 372, Tribune.

SAMPLE MAKER.
Experienced, not over 35 years of age, for children's play suits. Must be able to operate single needle and double needle machine; starting salary $65 per month; splendid opportunity with one of the largest manufacturers in the United States. Address Personnel Dept., RELIANCE MFG. CO., 212 W. Monroe-street.

SHIRT FINISHER—EXPERIENCED IRONing, wearing apparel, capable of handling customers. 7536 N. Ashland.

SHIRT FINISHERS—EXPERIENCED, MELrose Hand Laundry. 3253 Broadway.

SHIRT FINISHER WANTED — CAPITAL Laundry. 915 S. California-avenue.

SHIRT PRESS GIRLS AND FINISHERS—Expd. G. A. R. Laundry, 3122 Armitage.

SILK LAMP SHADE MAKERS—EXPERIence necessary. 3436 Lawrence-avenue.

SWEATER FINISHER — EXPERIENCED; steady work. 1161 W. 18th-street.

ZIG ZAG OPERATORS—ON LADIES' SILK underwear. Only experienced need apply. Laporte Bros., 628 W. Jackson-boulevard.

Household Help.

COOK AND HOUSEWORK — WHITE; NO laun.; ref.; stay; $8-$10. Hyde Park 9877.

COUPLES FOR ADVERTISMENTS FOR couples see separate subheading "Couples" immediately following this subclassification

GEN. HOUSEWORKER—WH., EXP., NO laun.; own rm.-bath; gd. salary; refs. necessary. Katz, 522 Roscoe-st. Bitt. 0675.

GEN. HSWK.—COOKING, NO LAUNDRY. Good wages. Engel, 5217 Greenwood-av.

GIRL—WH.; GD. HOME; NO LDRY.; RM., bath, $8. 4945 N. Central Pk. Jun. 5839.

GIRL—WH.; GEN. HSWK.; NO CKG.; STAY. Maslov, 1511 S. Springfield. Craw. 0287.

GIRL OR WOMAN—WH.; GEN. HSWK.; NO laund., 1 child; own r.; gd. pay. Rog. 6930.

GIRL—WHT.; FOR HSWK.; SOME KNOWL. cooking. 3700 W. Harrison-st. [store].

GIRL—GEN. HSWK.; NO LAUN.; NO CKG.; $6. Sharfman, Hyd. 4092. 2222 E. 70th-st.

GIRL—WH., EXP. GEN. HSWK.; NO CKG.; lgt. washing; home nights; $6. Sun. 9226.

GIRL—MID. AGE WOMAN, WHT. HSWK.; sm. fam.; gd. hm. 4546 N. Central Pk., 1st.

GIRL—WHITE; 18-25; GEN. HSWK.; NO cooking. Bittersweet 5644.

GIRL—LGT. HSWK.; OWN RM.; PERS'L laun.; child, age 9.5436 N.Sawyer.Ind.6039.

GIRL—YOUNG, ASSIST ROOMING HOUSE. Rm., brd. Sal. Barton. 2651 Florence.

GIRL—WHITE, HOUSEWORK; 1 CHILD; good home. 5200 Sheridan-rd. Apt. 417.

GIRL—SM. APT., HSWK.; GD. HOME. STAY. Gd. pay. Zwick. 44 N. Waller. Aus. 0831.

GIRL—WHITE, OR LIGHT COLORED; GEN. hswk., 2 children, $8-$10. Bri. 1836.

GIRL—WHITE, GEN. HSWK.; NO COOK'G; $5, room, board. Bittersweet 4948.

GIRL—HSEWK., NO COOKING OR WASH; stay; $6. Wel. 2068. 742 Cornelia, 2d.

GIRL—WHT., LGT. HSWK., GOOD HOME. $5. Arenberg, 2922 Palmer. Arm. 5292.

GIRL OR WOMAN—GEN. HSWK.; 4 RMS.; lgt. laundry; stay; $5. Phone Irving 1030.

GIRL—EXP.; WHI.; LIGHT HSWK.; 2 YNG. children; own rm., bath; $7-$9. Dor. 8643.

GIRL—WHITE; EXP. HSWK., COOKING; NO ldry.; rm., bath, $8-$10. Hollyct. 6695.

GIRL—STAY; SMALL APT.; GEN. HSWK.; no cook. Lieber. 3507 W. Adams.

Household Help.

GIRL OR WOMAN—GENERAL HSWK. MUST be capable; good cook; small family; good wages; permanent position; German preferred. Address M P 533, Tribune.

GIRL—LGT. HSEKPG., NO LAUND., NO cooking; children; stay. Briargate 6736. 1366 Estes-avenue. S. Isenberg.

GIRL—ENGLISH SPEAKING; WH.; GEN. hswk.; cooking; must be experienced; no laundry; good wages. 10428 S. Campbell.

GIRL — WHITE, EXPERIENCED, GEN. hswk.; no laundry; plain cooking; stay; $10. Deutsch, 5145 Ingleside. Fairfax 5703.

GIRL—18 TO 40; WHITE; GEN. HSWK.; stay, own rm.; small family; no laundry; $5. Merrimac 2874. 1616 N. Mobile.

GIRL OR WOMAN—WHITE; ½ DAYS TO keep apt. exquisitely clean and prepare dinner 2 days a week. Bittersweet 5284.

GIRL—WHT., YNG., HSWK., 2 CHILDREN; good salary and home; own room. Edgewater 4166. 934 Agatite, 1st.

GIRL—WHT.; GENL. HSWK., COOK, HELP care of baby; permanent; ref.; stay. 6134 So. California. Call bet. 1 and 4.

GIRL—WHT.; GEN. HSWK.; ASSIST BABY; no cooking; stay; $5. Hyde Park 6383.

GIRL—LGT. HSKPG.; GOOD HOME; $6 start. 3629 Dickens, 3d. Spa. 6361.

GIRL—WH., 20-30, EXP. WITH INFANT; genl. hswk.; cooking; stay. Holly. 6168.

GIRL—LIGHT HOUSEWORK, CARE BOY, 6 YEARS. KEDZIE 5187.

GIRL—18-30, WHT., ASST. WITH HSWK.; Gentiles. $5 wk. Own r. Gd. hm. Kil. 0432.

GIRL—WH.; HSWK.; PL. CK.; NO LDRY. Own rm., $8. Mayerson, 3651 Pine Grove.

GIRL—WH., 18-30; EXP. HSWK.; CHILD; no ckg.; no ldy.; $7-$8; stay. Bitt. 8537.

GIRL—WHITE, GENERAL HOUSEWORK; 3 in family; stay; $6. Triangle 9009.

GIRL—GEN. HSEWK., ASSIST CARE OF baby; stay. Mid. 6973. 5205 Greenwood.

HOUSEKEEPER—WHITE FOR WIDOWER'S home in west suburb; age 40. Give salary and phone. Address M S 532, Tribune.

HOUSEKEEPER—IN EXCHANGE FOR APT. 1108 N. STATE-STREET.

MAID—WHITE, HOUSEWORK; GD. PLAIN cook. Must be neat. No washing. 2 adults. Home nights. North Side. $9. ADDRESS M X 347, TRIBUNE.

MAID—WHITE; 22 TO 35; GEN. HSWK. Must have references; own room; good wages. Fairfax 0948.

MAID—WH., GEN. GOOD COOK. PLEAS. DISPOSITION. LIKE CHILDREN. $10 WK. BROWN, 7350 BENNETT. MID. 6085.

MAID — 20-30; WHITE; PROTESTANT; cook, general housework; 3 adults; home nites; north side. Longbeach 7504.

MAID—GENL. HSWK., COOK, ASSIST child; gentiles. Columbus 8745.

MAID—WH., HSWK., EXP. $8-10; OWN R.; stay; no ckg. 2732 Winnemac, 2d. Lon.6444.

MAID—WHT., GEN. HSWK., NO COOKG., NO ldry., $6-$8. 5621 Kenmore, 2d. Ard. 3194.

NURSEMAID—CHILD 3 YRS.; EXP.; OWN rm.; gd. wages. 1021 Argyle. Rav. 0006.

NURSEMAID—WH.; EXP.; CHILD 4; NO housework; stay. Briargate 4800, Apt.201.

WOMAN—MIDDLE AGED, CAPABLE, WHO wants permanent home, housework for elderly woman. Letter only. References. $5 week. Address A. Busch, 217 Eugenie-street.

WOMAN—INTERESTED IN GOOD FARM home; cook, keep house; family of 4; home, not salary, chief object. Midway 8317.

WOMAN—YG. HSWK., CARE ELDERLY lady; $5. Stay. Nev. 6049 after 10 a. m.

WOMAN—WHITE; GENERAL HOUSEWORK; no laundry; own room; stay; $5. Ave.6644.

WOMAN—MID. AGE.; LGT. HSWK.; NO laund.; home more than pay. 4743 W. Polk.

THE TRIBUNE OFFERS SPECIAL LOW rates to persons advertising for positions. For further information stop at the Want Ad Office, Madison and Dearborn-streets, or in the lobby of Tribune Tower.

Clubs, Hotels, and Restaurants.

COOK—SWEDISH PREFD. 25 TO 35 YRS. of age. Expd. in private family cooking only. 8 hr. day, 6 day wk. Apply 2:30 to 4 p. m. Carders Restaurant, 118 N. Dearborn.

COOK—WHITE—EXP.; MUST BE ABLE TO take complete charge; plan menu, estimate cost and profit; refs.; state hours and salary. Address L H 565, Tribune.

EXPD. WAITRESSES, FOUNTAIN GIRLS—724 Clark-street, Evanston, Ill.

FOUNTAIN GIRLS—EXPD.; FOR DAY AND night work; good sal. 1576 Milwaukee.

GIRL—NEAT, YOUNG, SMALL; SOME EXPERIENCE. HITCHING POST. 1552 E. 57th.

MAID—EXPERIENCED FOR HOTEL WORK, references. 1426 Madison-street.

OFFICE ATTENDANT—APT. BLDG.; TO earn furnished apt. Fairfax 4282.

RESTAURANT FOOD CHECKERS AND cashiers; large convention first 2 weeks January; long and short hours.
Address L J 436, Tribune.

SODA FOUNTAIN GIRL—ALSO WAITRESS. Must be exp. 1660 W. Van Buren.

WAITRESSES — EXPD.; NIGHT WORK. Paradise Restaurant, 283 N. Crawford.

WAITRESSES—EXPERIENCED; 6 HOUR day, 2 meals. 1641 Orrington, Evanston.

WAITRESS—EXP.; N. E. CORNER WAbash-avenue and Harrison-street.

WAITRESSES—EXPD.; NO SUNDAY WORK. Apply 520 North Clark-street.

WAITRESS—EXP., GOOD PAY. 6 DAYS week work. Apply 344 N. Laramie-av.

Couples.

COUPLE—WHITE, GOOD COOK, GENERAL housework. Care of cars and yard. Small family on North Shore. References.
ADDRESS L H 564, TRIBUNE.

COUPLE—WH.; GOOD COOK; HOUSEWORK small family. 1205 Madison Pk., 3d apt.; near Woodlawn and Hyde Park.

COUPLE—WHT.; EXPD. COOK, HSWK., 6 in fam. Bittersweet 5166, after 11.

Saleswomen.

SALESWOMEN
WITH OR WITHOUT EXPERIENCE to interview prospective purchasers of real estate for our executives, who make and close the sales. Many ladies who are now working our plan are averaging more than $50 a week. Expense money and liberal comm. to those who qualify. Apply in person to Mr. Shipley, Room 425, Conway Bldg. 111 W. WASHINGTON-STREET.

WOMAN — PLEASANT AND COURTEOUS, over 29; perm. position with good pay to start; generous per cent and expenses; women's wear; no exp. necessary. Apply Monday, 10-12. Suite 922, REPUBLIC BLDG.

EARN $30 THIS WEEK AND EVERY WEEK between now and Christmas; show our lingerie, hosiery, and other gift articles; generous commission. Miss Dodge, 229 West Washington.

LADIES !— GOOD OPPORT. FOR FUTURE. Earn $30 week showing hosiery, lingerie to friends, acquaint. Comm. Manhattan Hosiery Co., 233 W. Washington-st., cor. Franklin-st.

3 Experienced Salesladies.
No canvassing; household item; adv. comm. Write giving exp. Address M H 561, Tribune.

SELL CHRISTMAS CARDS — BIG COMM. THE GROGAN CO., 122 S. MICHIGAN.

Miscellaneous.

VACANCY DEC. 21 FOR AN EDUCATED woman, 28-40, with above average intelligence; permanent position leading to executive work in sales depart. of national publishing house. To qualify must be able to meet public easily and assume responsibility. To applicant selected position should pay over $2,000 per year in comm. alone. Guaranteed income. Address L K 189, Tribune.

WE WILL SELECT AND TRAIN NOW, A woman for a permanent professional position open Jan. 4. Applicant must be above the age of 30, neat, with good personality and ability; ambitious, industrious. Excellent percentage, income, and future for right person. Write, giving full particulars.
Address C M 343, Tribune.

DANCING INSTRUCTRESSES — EXPERIenced; eve. work; $10 wk. minimum. Apply 315 S. Wabash, 2d flr., after 8 p. m. any eve. Ask for personnel manager, Miss McCord.

ENTHUSIATIC SUND. SCHL. TEACHER FOR immed. opening; relig. educ., contact work; guaranteed salary with future. Write fully. Address L H 512, Tribune.

3 RELIABLE WOMEN—LOCAL REFS., 60 days trial, $21 wk.; lib. percentage. Apparel sale. Ruska, 80 E. Jackson. Apply a. m.

$15 SAL. AND CARF.—3 ALERT GIRLS, 21-40; dir. sales food item. Bank Bldg., cor. Clark and Belmont, Rm. 12, Mon., 1-3 p. m.

LADY—OVER 30; LADIES' WEAR DEPT.; $18 sal. when qual.; bonus and com. Also part time worker. 316 S. Wabash, 5th floor.

GIRL—EXP. TO FOLD CHRISTMAS CARDS. Apply 8 a. m., 330 S. Franklin, Rm. 205.

HELP WANTED—WOMEN.

Nurses' Registries.

NURSES—AT ONCE; GOOD GRAD.; PRAC. and infant. Acme. Reg. 2845 Burling.

— — — — WE NEED NURSES — — — —
Chgo. Registry, 2818 Cambridge, Gra. 0202.

Employment Agencies.

STENO.—Univ. Trained...$100

F. C. BOOKKEEPER—Permanent $100
ELLIOTT FISHER Operator—Loop $100
MOON HOPKINS Operator—Oppor. $95
BILLER, Burroughs Oper.—Loop $85
NATIONAL Cash Register Oper. $90
DICTAPHONE OPER., Steno.—Neat.....$100
SWITCHBOARD OPER., Steno. $75
TYPIST—Large Loop Office $85
COMPTOMETER OPER.—Permanent $75
12 STENO.—Varied Exper. .....$65-$100
STENO.—Purchasing Dept. Exp. $70

Din. Rm. Hostess, $65.

Hotel Maids	$50	Cleaners	$45
Kitchen Help	$13	Counter Girls	$12
Hotel Waitresses	$40	Hosp. Tray	$30-R. B.
Hosp. Press Girl	$35	Hosp. Maids	$30-R. B.

FACTORY HELP.

Power Mach.	$16	Labelers	$14
Punch Press	$15	Candy Packers	$16

TRIANGLE AGENCY,
25 JACKSON. KIMBALL HALL.

STENOGRAPHERS.
HAVE POSITIONS OPEN, 1-5 YRS.' EXP
Many positions open, 1-5 yrs.' exp..$65-$110
BOOKKEEPER-CASHIER-TYPIST $110

Steno. Bkkpr	$90	Steno. Biller	$85
Comp. Opr. Typist	$80	File Supervisor	$110
Dictaphone Oper	$85	N.C.R. Bkkpr	$100

Typists, univ. educ., beginners..........$65
DEMONSTRATORS ....$15 + COMM.
SALESWOMEN, LOOP..........$14
Forelady, mail order dept..........Open

Bus. Girls	$8-$10	Pastry Cook	$18
S. O. Cooks	$12-$15	Cook, restaurant	$18
Couples, apt. hotel, exp	$50-$75 apt.		
Hotel Maids	$45-$50	Steam Table	$14

SODA SANDWICH GIRLS..........$12-$16
Waitresses, all hours..........$5-$14
COOKS, PRIVATE FAMILY..........$12-$18
HOUSEMAIDS, GO OR STAY..........$8-$12
2d Maids.....$12-$16 | Nursemaids ..$10-$12
Couples, city, suburb..........$75-$150

S-H-A-Y, 14 W. Washington

TYPIST—RAPID; SOUTH.$75

DICTAPHONE OPERATOR $75
STENO.-SWITCHBOARD $80
BKKPR.-STENO., CONST. EXP. $80

3 COSTUME SEWERS.....$15

MERROW MACHINE OPERS..........$15-$30
CHENILLE MACHINE OPERS..........$15-$30
POWER MACHINE OPERS., some exp.$10 up
TIN MOUNTERS AND STITCHERS..........$17
PAPER BOX GIRLS..........$20
WAITRESSES; GOOD WAGES; TIPS.
PANTRY GIRL, HOSPITAL....$30 Rm. Bd.
LAUNDRY GIRL, HOSPITAL...$30 Rm. Bd.
Labelers ....$17 | Cook $12

Cadillac, 64 E. Jack'n, R. 705.

STENO., OVER 25, SOUTHWEST..........$85
STENO., ATTRACTIVE, LOOP..........$80
SWITCHBOARD-TYPIST ....OPEN
10 HOTEL MAIDS $50
MEND LINENS, LAUNDRY $12
5 MERROW MACHINE OPERATORS..........$20
5 CHENILLE OPERATORS $20
POWER MACHINE, MEN'S CLOTHES..........$18
LAMP WIRE AND ASSEMBLERS..........$15
HOUSEMAIDS, WEST, go home..........$12
Waitresses ....$10 | Counter Girl $12
Fountain Girl ....$15 | Bindery $15

Wabash, 14 Fl., 20 E. Jackson

Employment Agencies.

MOLENE PERSONNEL, 105 W. ADAMS-ST.
Legal Office Manager $165
Steno.—S. S. Auto Experience..........$110
Steno.—Some Acctg., A1; over 30..........$120
Steno.—A1, Attr., W. S. $90
Burr Elec. Billers—S. S., Prot. $85
Underwood Fanfold Biller—5 days $85
Burr Add Mach Oper. $75. Burr Lister, $75
10 Typists—Compt. Oper. Code clks., N..Open

ASST. MGR., TEA RM..$2000

STENO.-SEC'Y, Real Estate or Mortgage Exp., Loop..........$100
A-1 TYPIST, Attractive..........$85
STENO.-DENTAL, SOUTH SIDE..........$75
A-1 STENO., Good Opportunity..........$75
STENO.-GENERAL OFFICE $75
FOOD CHECKER ....$60-$70
C-R-A-I-G A-G-E-N-C-Y, 209 S. State.

BKKPR.-STENO.—ELEC. SUPPLIES....$100
STENO. ORDER WRITER..........$75
COMPT. OPER., ASST. BKKPR..........$85
STENO.-KEY SWBD. OPER..........$75
STENO.-SWBD., AUTOMAVE..........$80
BURR. BKPR., BANK ANALYSIS..........$85
STENCIL CUTTER..........$75
BEGINNER STENOS., H. S. $50
C O N S O L I D A T E D,
209 S. STATE. 11TH FLOOR.

BIGELOW PERSONNEL.
Steno, loop $100
Steno, some bokkpg. $75
High School and Business School Grads, beginners' position $65
Typists ....$65-$100
Also Comptometer Operators, young.
20 WEST JACKSON.

Statistical Typist, $130.
2 Key Punch Operators, railroad, loop..$100
2 Comp. Operators, railroad, loop..........$100
2 Stenographers, loop..........$110
Bookkeeper, light steno..........$120
Other positions not listed.

UNITED, 202 S. STATE

XMAS MONEY.

HOTEL JOBS	$50	HOUSEMAIDS	$12
Waitresses	$10	Fountain Girls	$14
COL. HTL. MDS.	$40	FACT. GIRLS	$12

NORTHSIDE EMPLOYMENT, 4802 B'dway.

FRENCH PERSONNEL.
Stenos., $65-$110; typists, $65-$75; steno., swbd., lp., $65; E. F. bkkpr., $100; biller, $75; cashiers, $65 and meals. Many other positions. SUITE 820, 55 E. WASHINGTON.

STENOGRAPHER—SWITCHBOARD OP..$80
STENOGRAPHER & BILLER $85
ASST. BOOKKEEPER AND CLERICAL.
HOTEL MAIDS. FACTORY GIRLS.
Loop Agcy.,160N.Wells,R.325

— — STENO.-SECY., 5 DAY WEEK. — —
STENO.—Confidential Detail, Loop ...$110
DICTAPHONE STENO., $100. Typist, Loop. SWBD. HOTEL, $75. Steno., age 25.
RELIANCE [Miss Young], 32 N. STATE.

LUNCH. COOK	$18	HOTEL MAIDS	$55
Italian cook	$12	Steam and carver	$14
Inst. cook	$40 r. b.	Nite waitress	$10
Steam table	$12	Soda fountain	$14

BUSCH AGENCY, 184 W. WASHINGTON.

— — ZINSER PERSONNEL SERVICE — —
Comptometer operator.
Statistical typist, C. P. A. experience.
Junior stenographer, dictaphone operator.
140 S. Dearborn-st. Room 1548.

HOTEL MAIDS	$50	STM. TABLE	$14 b.
Pantry, inst.	$30 r.b.	Wait., dept. stre.	$15 b.
Press, inst.	$35 r. b.	Food chk., cash.	$50 b.
Col. hotel mds.	$40	Bus girl, sht. hrs.	$7 b.

MORRELL AGENCY. 306 W. Madison-st.

Business Woman's Exchange
OFFICE POSITIONS EXCLUSIVELY.
105 WEST MADISON-STREET.

REDFIELD PERSONNEL. 5 S. WABASH.
Dictaphone operator, lt. steno..........$90
Steno., 1 girl office..........$85
Correspondent, southwest..........$80

PUNCH PRESS OPERATORS..........32C
Typist Billers—Stenographers—Bookkeepers
—Fountain Girls — Factory Girls — Hotel Maids. West Side Consolidated, 143 N. Kedzie.

— — — A-1 TYPIST, LOOP—$20 — — —
COMPTOMETER—FAIR TYPIST.
2 Proofreaders. 3 Typists, Loop.
RELIANCE. [Miss Young]. 32 N. STATE.

— STENO.—INVESTMENT, AGE 21-24. —
Typist, light steno., ins. loss, adjust. Burroughs, bank operator, age 26-35. Tanner Personnel Service. 209 S. La Salle.

STENO.-SECRETARY, BONDS..........$120
STENO., INV. SEC., HI-TYPE..........$100
4 STENOGRAPHERS, YOUNG..........$60-$80
THE BAYNE AGENCY. 105 W. ADAMS-ST.

FILE CLK.; 20-25; 3 YRS.' EXP..........$65
Compt. oper.-typist; 22-28; perc. exp...$18
Steno.-sec.; 22-28; gd. exp..........$80
UNIVERSAL PERSONNEL, 28 E. Jackson.

FILE CLERKS. | PANTRY GIRL,
Laundry Forelady. | Cooks, south side.
BRIERLY'S, 184 W. WASHINGTON, 2D FL.

HOUSE MDS.	$7-$15	REST. CKS.	$15-$20
Hotel mds.	$45-$50	Waitresses	$8-$12

MISS NEAL. N. & N. 871 E. 63D.

BKKPR.-TYP., $20. STENOS., $80-$100
Hotel Mds., $45-$55 | Checkrm., $12
S. S. CONSOLIDATED. 1105 E. 63D.

ALL KINDS OF SOUTH SIDE WORK.
TIVOLI. 6314 Cottage Grove. Dor.1870.

1,000 CHOICE JOBS. BEST PAY.
Lee, opp. Davis L, Evanston. Davis 8116.

ALL TYPES OF RADIO HELP..........$18-$20
ENRIGHT, 4TH FL., 20 E. JACKSON.

HOTEL MAIDS, $50; COL. HTL. MDS., $40
Wht. hsemaids, $10-$15. ELITE, 57 E. Oak

WOMAN COOK, PANTRY, STEAM TBL., vegetable girls. Hiller's, 22 E. Van Buren.

— — — GOOD JOBS—COME IN — — —
BARRY, 4345 BROADWAY.

HELP WANTED—WOMEN.

Employment Agencies.

National Cash Register.

BOOKKEEPER ....$28, Meals
A1 STENOGRAPHER; LOOP..........$25
OFFICE MANAGER-Bookkeeper $22.50
NATL. CASH REG. BKPR..........$20
PAY ROLL CLERK; shoe exp..........$20
STENOGRAPHER-Dictaphone Oper..........$20
STENOGRAPHER; legal exp..........$20
STENO.-SWITCHBOARD; south side..........$20
STENO.-TYPIST; detail; Michigan..........$20
TYPIST-File Clerk; good at fig..........$18
LEGAL STENOGRAPHERS $18
RAPID TYPIST $18
STENO.-SECY., insurance exp..........$17
STENOGRAPHER; 2 yrs.' experience..........$15

Hotel-Rest.-Factory Help.

26 GIRLS; attrac.; under 25.....$15, comm.
CASHIER; hotel dining rm. type.....$15, m.
CASHIER; food shop; attr.; south...$65, m.
DISHWASHER; loop; no Sundays..........$12, m.
SALES GIRLS; 10c store exp..........$13.50
SWITCHBOARD OPER.; hotel; under 25..$14
DEMONSTRATORS; loop; expd..........$15+
5 SMALL BRUNETTES; T. rm.; no exp..$12
SCRUB WOMAN; half days..........$10

Factory Girls	$10	Radio Girls	$18
Bakery Sales	$15	Soda Girls	$12-$15
Waitresses; lp	$8, t.	Counter Girls	$10
Stm. Table Girl	$14	Carver-Counter	$14
Hotel Maid; north	$50	Pow. Mach. Oprs.	$15

A NATIONAL INSTITUTION.
O'Shea, 64 E. Jackson

TYPIST-BILLER, $90.

STENO., Dictaphone Oper., So. Side....$100
COMPTOMETER, Pay Roll, Shoe Mfg...$90
DICTAPHONE OPER., Oppor, So. Side...$85
TELEPHONE Adjustments & complaints.$70
10 STENOS., all lines ....$65-$95
ASST. BOOKKEEPER-TYPIST $65
BOOKKEEPER-STENO., Permanent $75

Attractive Girls, $12.

4 SPANISH Type Waitress, Tips..........$10
FOUNTAIN GIRLS and Waitresses....$8-$12

Power Machine	$15	Hotel Maids	$50
Sandw. and Salad	$15	26 game girl	$13
Cashier	$12	Bakery sales	$12
Hosp. Prim. Press	$35	Rest. Cooks	$18

MAJESTIC AGENCY,
20 EAST JACKSON, NINTH FLOOR.

SWITCHBRD. OPER.-TYPIST, Busy Bd., Tele. Co. and Coml. Exp., Under 30..$20
BURROUGHS ADDING MACH. OPER. ..Open
NATL. CASH REGISTER OPER. $90
COMPT. OPERS. [2], A-1 Firms....$18-$20
CASHIER ....$50 and Meals
LEGAL STENOGRAPHER $25
STENO., Credit Dept. Exp. $95
STENO., 1-3 yrs. Exp., Loop $20
STENO.-DICTAPHONE, Handle Corres..........$90
STENO.-CLERK, Some Univ., Young $85
ASST. BKKPR., TYPIST, South $18
FULL CHGE. BKPR., Mfg. Exp. $100

Glader Corp., 110 S. Dearb'n.

LEGAL STENO.; OF. MGR. 35-40 YRS..$175
Steno.-Secy. to Comptroller; 26-30 yrs.$110
4 EXPERT DICT. OPS.; FAIR STENOS.$100
RAPID STENO.; 23-30 yrs.; loop..........$95
Steno.-Recept.; 20-25; attr.; n. w..........$70
Steno.; good opp.; 22-25 yrs.; n. w..........$70
20 COMPTOMETER Opers.; some typ.$65-90

4 A1 Cooks	$16-25	Steam Table	$12
10 Waitresses	$10	6 Hotel Maids	$50
Cple.; domes.	$65.r.b.	Chocolate Dippers	$15
Pot Washers	$11	Candy Packers	$15

BUYER: WOMEN'S ACCESSORIES..........$150
A. J. McCOY & ASSOC., INC.,
SUITE 1128-34. 140 S. DEARBORN.

DAVIS PERSONNEL.
Steno., Age 23-27. Prot..........$100-110
Steno., Investment house exp..........$85
2 Comptometer Oprs.-Typists. Young....$65
Steno., medical dictation. Oak Park job..$80
Typist-File Clerk-Recept. Jewish $50-55
2 Typists. Prots. Bus College Grads..........$65
Typist-Biller on Burroughs electric..........$80
Elliott-Fisher Billers [3] $18
SUITE 1206. 7 S. DEARBORN.

A-1 STENOGRAPHER..........$25
STENO.—LIGHT DICTAPHONE..........$20
DICTAPHONE—North ....$18-$20
ASST. BKKPR.—CORRESPONDENT..........$20
COMPTOMETER OPERATOR—Young $18
Hotel Maids—Wh., $45-55; Col. mds., $40-45

Hosp. laundry	$30 r. b.	Gen. hswk.	$10-$15
Press operator	$15	Nursemaids	$10
Fount. girls	$12-$16	Jewish cook	$100
Waitress, $40 b., bonus		Power machine	$60

N. SIDE CONSOLIDATED, 1001 Leland-av.

LADIES' MAID, WAITRESS $18
COOKS, PRIVATE FAMILY..........$12-$18
HOUSEMAIDS, GO OR STAY..........$8-$12
2d Maids.....$12-$16 | Nursemaids ..$10-$12
COUPLES, CITY, SUBURB..........$75-$150
WAITRESSES, HOTEL AND TEA ROOM.
SODA SANDWICH GIRLS..........$12-$16
Night Cook..........$16 | Steam Table $14
Couples, Apt. Hotel Exp..........$50-$75 Apt.
SHAY, 936 N. MICHIGAN, OPP. DRAKE.

CORBOY CALVIN. 20 W. JACKSON.
A-1 Stenos., Secys., 1-5 years, experienced.
Bkkpr., full chg., compt. oper., N. S...$100
Assistant Bkkpr.-Typist, Collect., W. S.
Burroughs Bookkeeper, bank experience.

Comptom. Opr.	$90	Statist. Typ.	$90
Dictaphone Operators.		Typist, claim exper.	
Dictaphone-Stenos.		Key Punch Opers.	
Typists [10].		Clerk, typist, figures.	

REMINGTON RAND BOOKKEEPER ...$110
Steno.-bookkeeper, young, attr..........$90

Steno, loop	$75	Steno.-swbd., s. s.	$80
Hospital Diet Kitchen		girls	$40 r. b.
Hosp. Maid	$40 m.	Hsp. D. R.	$32.50 r. b.
Inst. maid	$30 r. b.	Tearoom cook	$19
S. O. Cook	$15	Waitresses	$10

ALL TRADES AGENCY, 16 West Jackson.

— — — — — SEE MISS KING — — — — —

BINDERY GIRLS.	LOOSE LEAF EXP.
RADIO SOLDERERS.	SALAD WOMAN
FACTORY GIRLS	DISHWASHER
HOTEL MAIDS	WAITRESSES

PANTRY, GRIDDLE AND BUS GIRLS
MONARCH, 166 W. WASHINGTON-STREET.

COST CLERK, MFG., YG., $25
Maids, Hotel-Pri., Whi., Col..........$8-$15
Hotel PBX, yg., exp., $40, Waitresses, $10 mls.
Cooks, Pri., $16-$20, r. b. Fnt. Girls, $15 mls.
NORTH SIDE COMMERCIAL, 4750 Sheridan.

STENO.-SECYS.—LOOP, $110, $75, $65; N. S., $130; Bkpr.-Typist, $90; Burr Bkpr., $75; Comyt.-Typist, swbd., $70; H. S. and Coll. Grads. in demand.
OCCUPATIONAL, 20 W. Jackson, Rm. 1409.

TRADE SCHOOLS—WOMEN.

MANY 1937
GOVERNMENT JOBS
Start $105-$175 month. Men-Women. Prepare now for next Chicago examinations. Many Social Security jobs. Full particulars FREE. Write today, sure. Franklin Institute, Dept. 117-C, Rochester, N. Y.

SWITCHBOARD, LIVE BDS., RECEPTION. Real Placing Serv. Only school of 4 boards including multiple hotel. Individual instr. Practice. 9 DAYS or Eve. 27th yr. Visit Field's Annex Schl., 24 N. Wabash. Cen. 6647.

CHICAGO HAIRDRESSING ACADEMY.
Superlative beauty instruction under a master stylist, John Mueller and a world famous staff.
64 W. RANDOLPH-STREET. STATE 5861.

GIRLS—CASHIERS NEEDED. GOOD GENeral education. Coin change and other machines. Special teachers. Certificate. Free employment service. 190 N. State. Frank. 4122. Chicago Business College. Est. 1887.

AMERICAN SCHOOL OF BEAUTY CULture offers a guaranteed course complete; very reasonable tuition. Terms to suit. 159 N. STATE, 8TH FLR. CENT. 5446.

GIRLS—YOUR CHANCE. COMPTOMETER operators needed. Indiv. instr.; special courses starting at reduced rates. 190 N. State. Fran. 4122. Chicago Business College.

— — — — SECURE THE BEST — — — —
IN BEAUTY CULTURE TRAINING.
GERTRUDE HALE SCHOOL,
162 North State-street. Central 5007.

LEARN TO BE A DENTAL NURSE—3 MO. course; big demand; free emp. serv. Write for appt.; give phone. Chicago School of Dental Assistants, Dept. B3, 64 E. Lake-st.

SWITCHBOARD—PBX LIVE CORD HOTEL dial boards. Special, $2. Gregg, Munson, Typing, Cashiering. Many calls. 190 N. State. Fra. 4122. Chicago Business Coll. Est. 1887.

TRAIN NOW FOR POSITIONS OPEN JAN. 1st! Apt. mgr., hskpr., etc. Day-eves. NAT'L APT. HOUSE & HOTEL SCHOOL. 32 N. State. Rm. 508. State 8438.

— COMP. COURSE, $65, EASY TERMS. — Nina Parker School of Beauty Culture. 14 W. Washington. Fra. 2961.

SWEDISH MASSAGE—UNCROWDED, WELL paid profession; earn while learning. National College, 20 N. Ashland. See. 6940.

HOTELS CALL FOR TRAINED WOMEN; good pay; learn at home. Write Lewis Hotel Tng. Schls., Desk 749, Washington, D.C.

BEST TRAINING AT LOW COST.
Chicago Academy of Beauty Culture.
37 SOUTH WABASH. STATE 4421.

SHORTHD., TYPEWRITING — DECEMBER disct. Voss, 30 W. Washington. Sta. 3082.

U. S. JOBS—SEE FORMER EXAMINER Patterson's "ad" in "Trade Schools Men."

LEARN SWEDISH REDUCING MASSAGE. Mellquist, 336 N. Michigan. Central 5300.

TRADE SCHOOLS—WOMEN.

Learn Beauty Culture
RECEIVE MORE FOR LESS MONEY AT
SELAN'S
World's Largest
Beauty Schools
In Your Neighborhood
You receive a more practical training on customers than any other school. That is why our graduates are more in demand. Write for beautiful 24 page booklet.
SELAN'S SYSTEM
SOUTH—6404 S. Halsted-st.
NORTH—2744 Milwaukee-av.

Marinello Trains
You to Earn More
Visit our school today or let us send you Free MARINELLO Photo Book. See for yourself why MARINELLO trains more young women than any other school in the world.
Name..........
Address..........
Phone..........
National School of Cosmeticians, Inc. T-153.
MARINELLO
THE WORLD'S LARGEST INTERNATIONALLY ESTABLISHED SYSTEM OF BEAUTY CULTURE.
108 N. State-st. State 5057.

Beauty Culture
LIVEST vocation for women and men today, with greatest ADVANTAGES:
—GOOD PAY Working in a Shop, or Your Own Profitable BUSINESS.
—Interesting PROFESSIONAL Work that Uses Your Best ABILITIES.
—EASY To Learn and Get Started.
—Constantly Increasing DEMAND.
—Original MOLER Training Is Best, at LOW COST and Easy Terms.
—CALL, phone or write for Information.
MOLER SYSTEM
177 N. State-st. CEN. 6393.
ADJOINING CHICAGO THEATER.

BURNHAM'S
[FOR 65 YEARS THE WORLD'S LARGEST BEAUTY SCHOOL.]
WILL ENABLE YOU TO EARN MORE.
See for yourself why more girls enroll in Burnham's than in any other beauty school.
Positions Waiting
DAY OR EVENING CLASSES.
Pay for MOST of your tuition after graduation. Open every day and on Monday, Wednesday and Friday evenings until 9 p. m.
E. BURNHAM
SCHOOL OF BEAUTY CULTURE.
138 N. STATE-STREET. RANDOLPH 3355.

"SECURE YOUR FUTURE"
TRAIN FOR A WELL PAID POSITION.
LEARN
BEAUTY CULTURE
UNDER
MME. LOUISE
WORLD'S FOREMOST BEAUTY AUTHORITY.
DeLEE
UNIVERSITY OF BEAUTY CULTURE.
30 W. WASHINGTON-ST.
16TH FLOOR. CENTRAL 8225.

FASHION MODELS.
Seasons starting. Wonderful opportunities; all sizes. See us at once about entering this well paying profession.
SHOE MODELS.
SIZE 4B.
Large demand for shoe fair to be held soon. Our shoe course prepares you for this work. Free placement service.
Don't delay—come in now.
MALLON FRIEL STUDIO.
32 W. Randolph, 5th floor. Dea. 3106.

HEIM BEAUTY SCHOOLS.
COMPLETE COURSE.
$65 $2 DOWN
Convenient Terms Can Be Arranged.
FREE UNIFORM AND MARCEL KIT.
DAY AND EVENING CLASSES.
DOWNTOWN SCHOOL, 6 E. LAKE-ST.
SOUTH SIDE SCHOOL, 1019 W. 63D-ST.
GARY, IND., 479 BROADWAY.
Rates slightly higher.

ATTRACTIVE GIRLS.
Excellent opportunity for those who can qualify for fashion modeling. Sizes 14-18. Small tuition fee. Free placement service. Apply at studio at once or mail coupon.
Name ....
Address ....
VERA JANE STUDIO,
64 E. Jackson-boulevard. Wabash 9332.

SWITCHBOARD! P. B. X. LIVE BOARDS, $1.50; cashiering, $2; Comptometry, speed writing, 1 to 2 months, $15; shorthand and typing, $6-$10 mo. Chgo. Commercial Inst., 203 N. Wabash. State 3774. Hours 9 to 9.

COMPTOMETRY, SHORTHAND, SWTCHBD. Individual instr. Free Placing Service. Visit our college before enrolling. Not the cheapest, but the best. Catalog. Century College, 105 W. Madison. Fra. 8478.

DRESSMAKING—MILLINERY SCHOOLS.

LEARN DRESS DESIGNING, DRESSMKG., pattern drafting, millinery. Power mach. $3. Free booklet "T" Master College, 400 S. State.

LEARN DRESS DESIGN, DRESSMAKING, millinery. Forest Academy, 209 S. State.

MACHINERY AND EQUIPMENT.

— — — CLOSING MACHINE SHOP — — —
Have over 1,500 small tools classified in small lots, for immediate sale, together with steel shelving, Landis No. 4 grinder, Ohio No. 2 Universal grinder, Kelly shaper, Milling Machine 20 Westinghouse, ¾ h. p. to 5 h. p. and other tools. 900 N. Spaulding-av. Nevada 8664.

BLOUNT 13X6 SPEED LATHE SET-OVER tail stock, reverse counter shafts, 11x5 tool room lathe, collet and paper attachment. Irving 0474.

WANTED—CONCRETE MIXER, SKILL SAW, 2 sets painter extension ladders. 2731 Lawrence-avenue. Ardmore 5168.

ARC WELDER, LATHES, HAND ROLLS, Benches, Furnace, Landis and Heald Grinder, Brake Riveter. Rand. 4905, for appt.

DELTA AND OTHER HOME SHOP MAchinery headquarters. LARGE STOCK. Machinery Dealers. 606 West Lake-street.

A. C. AND D. C. MOTORS, UNIT HEATERS, blowers; bought, sold, repaired, exchanged. ARTHUR WAGNER CO., 701 W. Washington.

BARG.—AIR COMP. BRAKE TESTER, LIFT, analyzer, washer, charger. Terms or trade. 3115 W. Roosevelt-rd. Ph. Craw. 4372.

WANTED—14 TO 16 INCH LATHE. GOOD condition. Address L J 374, Tribune.

WANTED — MACHINERY AND MOTORS. Highest cash prices paid. Prospect 2269.

BELTING—NEW, USED, GOOD QUALITY, all sizes. Price, terms. Mansfield 8411.

PARCEL POST AND EXPRESS.

Mail Order Specialties.

LARGE BOX HOLLY AND MISTLETOE, with red and white berries, only $1.00 postpaid. William Cook, Camden, Mississippi.

LOST AND FOUND.

TO FINDERS.
If you have found a cat or dog, a pocketbook, jewelery, or fur, and cannot locate the owner through the "Lost and Found" advertisments in The Tribune call and go through the "Lost and Found" index at the PUBLIC SERVICE OFFICE, 1 SOUTH DEARBORN-STREET.

TO LOSERS.
If you are listed in the telephone directory you can charge an advertisment of your lost article by telephoning Miss Miller of The Tribune ad taking department, Superior 0100. Your advertisment receives the benefit of free listing in the Tribune Public Service office mentioned above for a period of two months. This service facilitates the recovery of lost articles advertised.

BAG—LOST—BLACK LEATHER, OVERnight; Elmdale, bet. Lakewood and Broadway, about 7 p. m. Sat. Reward. Edg. 1629.

BOXES—LOST—2, DRESS, SHOES, GAloshes. State and Jackson. Rew. Ard. 2627.

DOG—LOST—BOSTON, FEMALE, DEC. 3, Wellington-Harding dis. Rew. Pens. 7782.

DOG—LOST—BLACK SCOTTY, 78TH AND Phillips; name "Pepper." Rewd. Sag. 0080.

DOG—LOST—BLK. GORDON SETT. SOME wht. on chest. "Captain." Rew. Col. 2554.

DOG—LOST—BLACK AND WHITE COLLIE. Saturday; Edgewater; reward. Sunny. 3613.

DOG—LOST—BIG BLK. BELGIAN POLICE. Lib. rew. 2637 Prairie. Cal. 5708.

HANDBAG—LOST—BLUE LEATH., BRASS trim.; 13th-Halsted; Sun.; rew. Wel. 6665.

LADY'S VELVET BLOUSE [STRIPED]—Lost—On Evanston L Dec. 10. Rew. Kindly return to 6312 Kenwood-av. Mrs. Brush.

LEOPARD SKIN MUFF — LOST — FRIDAY evening. Vincinity Grant Park parking lot. Reward. Fairfax 6000. Room 650.

LIBERAL REWARD
will be paid for any information which will result in the return of merchandise taken from Firestone Auto Supply and Service store, 71st and Constance-streets during night of Dec. 7th; no questions asked. Phone L. J. Metzger, manager, Butterfield 1227.

PURSE—LOST—BLACK LEATHER; VICINity State and Oak; containing mounting for purse; reward. Superior 8548.

PURSE—FOUND—THURSDAY, NR. UNION station. Brookfield 4841.

WATCH—LOST—NR. 267 N. CALIFORNIA; open face, yellow gold pocket watch, screw front and back, large initial. Reward. No questions. M. H. Olds. Dearborn 0557.

WRISTWATCH—LOST—BOY'S WALTHAM, initialed E. M. Z.; reward. Midway 6422.

WRISTWATCH — LOST — LADY'S ELGIN. "Denise Waynel." Reward. Ardmore 3918.

WRISTWATCH—LOST—LADY'S WH. GOLD init. M. A. C.; rew. Rep. 0701.

PERSONAL.

$25 FOR THE WHEREABOUTS OF Charles L. Grimes, formerly of 4318 Schubert-street, Chicago, and a former employee of the Gold Cup Bread Company, Elgin, Illinois, or recovery of Chevrolet truck, motor No. M6,279,211, serial No. 21FA04-32,357. All information will be held strictly confidential. Phone Aurora 4266 collect.

MISS EVA MORTON.
Formerly of Quillan Apts. and Minerva Crest Apt. Hotel. VERY IMPORTANT—money due her. Suitable compensation will be paid for information leading to her present whereabouts. Write or phone B. Van Alois, 15 E. Elm-street. Phone Delaware 0888.

WILL THE PERSONS WHO WITNESSED the accident at Chicago and Grand-avenues on Wed., Dec 2, about 10:00 p. m., kindly call Arm. 1125 or Cap. 1751. The injured pty. passed away lvg. a dest. wife and 4 chil.

HAVE PURCHASED LINCOLN TEA STORE at 9200 Cottage Grove-avenue. Not responsible for debts contracted by any one but myself. SECONDINE TRUFFA.

SOLD BUSINESS AT 1775 GREENLEAF-ave.—Not responsible for debts after Dec. 14, 1936, unless cont. by myself. J. Mitchell.

LOUIS: PLEASE COME HOME OR CALL. Father very ill. IDA.

JOE—CALL ME; GOOD NEWS.
SKIPPER.

NOT RESPON. FOR DEBTS CONTRACTED by any one but myself. ARTHUR KERR.

NOT RESPONSIBLE FOR ANY DEBTS UNless contracted by myself. Robert Richter.

CPLE. WHO BOUGHT BL. PEKE DEC. 3. Milwaukee-Damen. Call Hum.6238. Imp't.

THANKS TO MARY, JESUS, AND JOSEPH for favors received. M. B.

NOT RESPONSIBLE FOR DEBTS NOT CONtracted by myself. James Parsley.

TRAVEL.

Buses.

FREE MEALS.
SLEEPER COACHES—Day Coaches.
New York, $12.50; Los Angeles, $27.50.
ALL AMERICAN BUS LINES,
514 SOUTH WABASH. WAB. 8300.
6¼ NORTH DEARBORN.

— — DETROIT, $2.50; ST. LOUIS, $3 — —
DE LUXE MOTOR STAGES. WAB. 3886.
746 S. WABASH. 6266 Stony. Fai. 9392.

Automobiles.

BOTH READERS AND ADVERTISERS ARE urged to exercise caution in arranging automobile transportation with other individuals. References should be exchanged and carefully investigated.

FREE TRANSPORTATION
to California for reliable drivers.
No bond or deposit required.
PHONE MR. LORD. DEARBORN 2100.

LOS ANGELES OR SAN FRANCISCO—All brand new cars. We pay all car expenses. No bond, no red tape. See Mr. Strobel. Randolph Hotel, 89 W. Randolph-street. Phone Franklin 4740.

CALIFORNIA—DRIVE NEW CARS INDEpendently via scenic routes. Ideal for responsible fam. or individuals. Sm. dep. req. 5308 MADISON. MANSFIELD 2455. 6201 SO. WESTERN. PROSPECT 0451.

. . . . . CALIFORNIA . . . . .
The low cost, enjoyable way; drive Fords, Chevs., Plymouths. Mr. Hooks, 4000 Washington-boulevard. Van Buren 8900.

WILL PERMIT RESPONSIBLE PARTIES to drive 1936 Chevrolet to Miami, Fla. [Cost nominal.] HERTZ DRIVURSELF SYSTEM, 9 West Kinzie. Delaware 7272.

COUPLE TOUR. CALIF. AND RET.; LEAVE Xmas; take 1 or 2 passengers; share exp.; ref. exch. Address M H 510, Tribune.

YOUNG MAN—WILL DRIVE MIAMI FOR trans. Exp. Best refs. Normal 2153.

DRIVING MIAMI, FLA., THIS WEEK; TAKE 3; lge. comf. car. Bit. 4600, Apt. 501.

LOS ANGELES, SOON; NEW HEATED CAR Take 2. Phone Sunnyside 0738.

STORE AND BAR FIXTURES.

TAVERN FIXTURES—COMPLETE STOCK, stm. table, ice chest, tables and chairs, cash register, fans, amplifying set complete; no reasonable offer refused.
Address L J 373, Tribune.

TAVERN—COCKTAIL LOUNGE—HAMBURGer outfits and all other fixtures at really low prices. Monthly payments. Chas. Bender Co., 608-614 North Wells-street. Sup. 2361.

DELICATESSEN CASE, BRAND NEW, 6 foot full vision. Completely coiled, porcelain inside and out. $550 value for $300. 1757 W. Madison-street. Monroe 3410.

HAIR DRYERS, $7; WAVING MACHINES, $35 and $49; dresserettes, $8; manicure tables, $5. PAIDAR, 1120 N. Wells-street.

MEAT DISPLAY COUNTER FOR ICE OR mechanical refrigeration, $35. Big bargain. Terms. 551 W. Washington-street.

WALNUT SHOWRM. FIXTURES—SUITABLE for dress or infant shop; great sacr. Rm. 1012, Merchandise Mart. Whi. 7007.

FOR SALE—CASH REGISTERS AND FIXtures; good cond. 4103 W. Madison.

BEAUTY EQUIP. — MANICURE TABLE, chairs, desk; reas. 940 Rush. Del. 2768.

NEW AND USED RESTAUR. FIXTURES. Chicago Store Fixture Co., 1708 S. State.

BUSINESS PERSONALS.

FREE MARCEL OR HAIR CUT—NO OBLIgation. Permanent waves complete...$1.25
Inecto Hair Dye, complete..........$1.50
Spec. French facial incl. elec. treatmt....50c
Gertrude Hale, 162 N. State-st. Cent. 5007

FREE HAIRCUT, FIN. WV., MARC., DLY Exc. Sat. 9-4 Wed. Fri. to 8 p. m. Hair dye, Wed., 1-6. Perm. wv., new mtls., daily, $1.50; Mon., Tues. spec. $1, incl. shmp., set trim. De Lee Univ., 30 W. Wash. Central 8225.

PERSONAL—REMOVAL OF SUPERFLUOUS hair by electrolysis. Nominal service charge. Phone Marinello, State 5057.

INECTO HAIR DYE..........$1.50
Includ. 2 shampoos. Every Wednesday only. 159 N. State-st., Suite 814. Central 5446.

SAVE $150 YEARLY BY EATING DAILY at Madison Cafeteria, 212 W. Madison-st.

COAL AND WOOD.

IND. NUT, EGG, OR LUMP [FORKED CLN.] $5.75, M.R. $5.25. Ch. w. sub. del. Law.1611 Hiawatha Coal Co. Sun. and eve. Roc. 2214.

KINDLING WOOD COMING FROM R. R. cars, $1.75 ton, not incl. delivery. Erman-Howell & Co., 300 W. 87th-st. Vin. 7050.

WE GET REPEAT ORDERS FOR OUR high grade coal; $4.75 to $6 ton; deliveries anywhere. Call day or night. Kedzie 3882.

HI-GR. MINE RUN, $4.99; EGG OR LUMP, $5.75; genu. Poca. m. r., $7.50. Dea.0265

KINDLING BROK'N FURNITURE CRATES. Average ton load, $5. Lafayette 7700.

CLUB AND ASS'N MEMBERSHIPS.

WILL PAY CASH FOR MEMBERSHIP IN Chicago Real Estate Board.
Mr. Hepner. Franklin 8395.

TYPEWRITERS AND SUPPLIES.

$10 TYPEWRITERS, GUARANTEED, $10. Call today, 9-6, at 189 W. Madison, R. 1210

ARTS AND ANTIQUES.

MEXICAN ART GOODS—A BARGAIN. Large varied assortment. Hyde Park 1516.

TO RENT—ROOMS—CENTRAL.

. . CHICAGO-AVENUE, 30 WEST . . .
Reside near loop in a modern 24 story tower; all rooms have radio, phone, running water. Full athlete privileges. Educational, social, and recreational program.
LAWSON Y. M. C. A.,
800 NORTH. WHITEHALL 6211.

TO RENT—ROOMS—SOUTH.

BLACKSTONE, 5519. DOR. 4100.
UNIVERSITY HOTEL.
100 rs., 100 baths; daily $1.50 up; wk. $6 up

GREENWOOD-AV., 6220. PLAZA 4800.
GREEN BRIAR HOTEL
NEW BLDGS.; BEAU. DEC. AND FURN. LGE. RMS.; TUB AND SHW. EACH RM. BLK. L. SURF.; I. C., BUS. $6 WK. UP.

HYDE PARK-BLVD., 5488—HOTEL CECIL; light rms., $4.50. Bath. I. C., bus.

INGLESIDE, 6216, 2D—NICELY FURN., side front room, running water. All trans.

NORMAL-BLVD., 6400—ENGLEWOOD 3700. NORWOOD HOTEL.
New double in-a-dor. Adjoining baths. All trans.; cafe; $6 week up; also kit. apts.

60TH-ST., E., 437—ROOMS, $3 UP, 1-2 room kit. apts. Reas. rate. All transp.

TO RENT—ROOMS—NORTH.

ALTGELD, 1010—NICELY FURNISHED RM. and 3 rm. hskpg. apt.; all trans. Lin. 7076.

ASTOR, 1436 — SKYLIGHT STUDIO; 1 block to Lake Shore-drive; $35 mo.

ASTOR, N., 1216 — NEWLY DEC.; QUIET. comf.; ideal for business people; auto. ht.

BANKS-ST., E., 2 — UNUSUAL SGL.-DBL. rms.; $8-$12; beaut. apt.; $65. Del. 0890.

BROADWAY, 4301—$4 WK., OAKS HOTEL. Large, warm rms., bath, shwr. Nr. L. bus.

CLARK, N., 2026. MOHAWK 3460.
HOTEL CLAYTON.
New bldg., opp. Lincoln Park, 10 min. to lp.
$5 Up—Per Week—$5 Up.
300 mod. rms., beautyrest beds, free radio.

CEDAR-ST., E., 61—CANTERBURY HOUSE; comfortable rooms, $5-$8; dormitory, $3.

CORNELIA, 625 — UNUSUAL RM.; ATTR. furn.; home atmosphere; reas. Lak. 0400.

DEARBORN, NORTH, 1447—NEWLY FURN. outside rooms; private baths; hotel service.

ERIE, E., 215—FAIRFAX HALL FOR GIRLS; attr. slpg. rms.; $2.50-$5; board optional.

KENMORE, 4837 — FRT. TWIN BEDRM.; sgl. rms., $3 up; baths, showers, maid serv.

LAKE SHORE-DR., 1040—664 RUSH MGMT. Attractive studio rooms adjoining baths.

LARRABEE-ST., 1508—10 MIN. TO LOOP. Very reasonable. Y. M. C. A. Lincoln 2633.

MAGNOLIA, 4543, 1ST N.—LT., CLEAN; all trans.; 1-2 empl.; priv. apt.; $3.50 sgl.

OAK-STREET, 1 EAST—BACHELOR HOTEL. Quiet, attrac. rms. for discriminating bachelors. Owner management; $4 and $5 week.

ROKEBY, 3728—ATTR. LARGE FRONT 1 rm. suite, 2 adults. Also sgl. apts. $4 up.

STATE-PKWY., N., 1334—EXCLUS. NEW furn. studio rm.; wood burn. firepl., priv. adj. ba., md. serv.; 3 r. apt. unf. Del. 6519.

ST. JAMES-PL., 448—1-2-3 R., NEWLY dec., furn.; opp. Lincoln Pk.; $3.50 up.

. . . . . $5.00—WEEK—$6.00 . . . . .
$1.00 SINGLE. $1.50 DOUBLE.
Private bath or connecting shower.
20 minutes to loop by bus or street car.
BARRY-BROADWAY HOTEL.
3020 Broadway. Bittersweet 1600.

—$4.50 PER WEEK—NO HIGH PRICES—
Complete hotel service; plenty of heat and linen; priv. bath and shower; ideal trans.
FOSWYN ARMS, 5240 WINTHROP.

$4 Sgl., $5 Dbl. Modern Rms.
Elevator service; running water; phones. St. Regis Hotel, cor. Clark and Grand. 500 N.

THE RAVENSWOOD, 1712 WILSON-AV.—Refined residential rooms, run. water, adj. baths; porcelain shower stalls; 1 blk. L, bus. N. W. R. R. Dignified daily service, $4.50-$6.

$5 WEEK UP, DAILY $1.50.
ALL ROOMS WITH PRIVATE BATH.
WINDALE HOTEL, 6019 Winthrop-avenue.

100 ROOMS WITH BATH—$5.50 DOUBLE. Hotel Frances, 5054 Winthrop. Lon. 8933.

LOVELY RM., PRI. BATH, FOR REFINED business girl; refs.; reas. Rogers Pk. 8574.

Hotel Rooms.

HOTEL WYNDON, $4.00 PER WEEK UP. 828 WINDSOR, AT CLARENDON.

TO RENT—ROOMS—NORTHWEST.

HIRSCH, W., 4313 [1400 N.]—SLEEP. RM., also light hskpg., well furnished, pantry, furnace heat; priv. entrance; men only.

WHAT AN OPPORTUNITY!
Here we have everything you could wish for at very low rates. Attractive rooms in quiet, refined surroundings, residential district; clubrooms, gyms, tank, game rooms, etc. Rates including membership, $4 to $6 weekly. 12 minute train service to loop.
IRVING PARK Y. M. C. A.,
4251 Irving Park-blvd. Pensacola 1070.

. . . . LIVE NEAR THE LOOP . . . .
Single rms., $4-$5 incl. full privileges.
Y. M. C. A., 1621 Division-st. Bruns. 4380.

PLEAS. LT. RM., HOME PRIVL. PRIV. adult fam. Brd.-gar. opt.; gd. tr. Ave. 3668.

TO RENT—ROOMS—WEST.

— — SEARS-ROEBUCK Y. M. C. A. — —
$3.50 to $4.50 weekly. L and surface.
820 South Kedzie-avenue. Nevada 3800.

DBLE. ROOM—2 YNG. MEN, YNG. LADIES, couple, or lady and child. 3917 W. Potomac.

TO RENT—HOUSEKEEPING ROOMS.

South Side.

DREXEL, 4634—2-3 RM. KITCH, NICELY fur.; Frig., gas, lite free, all tran.; slp. rm.$3.

GREENWOOD, 6224—3 AND 4 RMS.; REAL kitch.; nice furn. Fairfax 5772.

HARPER-AV., 6036—1 AND 3 RM. APTS.; clean, all transportation. $3-$6.50.

KIMBARK, 6500—2 RM. APT.; ATTRAC. newly dec.; compl. furn.; reas.; all trans.

KIMBARK, 6526—1-2 RMS., HSKPG.; RUN. water; newly decor.; $4 up; nr. I. C. and L.

LAKE PARK, 3612-14—NEWLY DEC. 2½ rms. with pch. Steam ht. $5. Free parking.

66TH, W., 503—2-3-4-5 RMS.; MODERN, attr., new. furn., dec.; good trans.; $5-$10.

2 RM. APT.—WELL FURN.; ADULTS; REAS. Gd. tran. 4544 Oakenwald. Drex. 6629.

North Side.

BEACON, 4712—SMALL SUITE, LIVING R., kitchenette, priv. bath; $6.50.

BROADWAY, 4040—NEW, CLEAN, QUIET; excel. heat; Pullman kitnt., $4; kitch., $3.

CHATEAU APTS. — 813 SHERIDAN; 2 beau. furn. rms.; frig.; complete kitch.

FULLERTON, 1128—1 AND 2 RMS., NICEly furnished, $4 and $5; good transport.

GRACE, 719—BEAU. FURN. 1 RM. KIT., $4 up; all trans.; E. of Broadway; exc. ht.

LA SALLE, N., 1525—NR. LIN. PK.; NEW. dec., sgl.-dbl. hskp. rs., $3-$4.50; run. wat.

LA SALLE, 1431—NEW, LG., FRONT 1-2 rm. kit., adj. bath; very low rt.; nr. loop.

MONTROSE, 900—1-2 RMS., $3.50-$4-$5. Nicely furnished. Clean, steam heat.

PINE GROVE, 3621—1ST; 3 LGE. RMS., real kitch., Frigid.; $7 if adults retain other 2 rms. of $100 apt. Ford. Lake V. 1390.

PINE GROVE, 3915—1 RM. KITCH., $4 UP. Well furn. Good trans. Plenty heat.

WILSON—826—NICELY FURN. 2 RM. FRT. Gas, lgt., linens, phone. $6 week. All trans.

WRIGHTWOOD 538—1-2 RM. KIT., EAST of Clark. $2.75 up. Nicely furn.; decortd.

WRIGHTWOOD-AV., 610 — ATTR., CLEAN Pull. kitnts., $3.50-$4; front slp. rm., $3.

CLEAN AND HOMEY—1-2 ROOM APTS. and slpg. rms.; nicely furnished; ex. trans.; near Lincoln park. Reas. 2042 Cleveland.

BOARD AND LODGING.

South Side.

STONY ISLAND, 6074—LG., WARM RM.; pri. lav., 1-2; rl. hm.; not ordin'ry. Dor. 0422

Southwest Side.

DO YOU WANT ATTRACT. SUNNY ROOM in priv. residence with adult family? Excel. home cook'g, garage. Block 63d-st. 3552 W. 62d-place. Hemlock 0935.

North Side.

SHERIDAN, 5643—HSE., FRT., DBL., SGL. Hm. cooked mls. Pri. fam. Reas. Sun. 9319.

4512 SHERIDAN-RD.—LG. SUN. RM., 1-2; cov. bath; ex. meals; Pv. fam.; $7. Lon. 0776

Convalescent Homes.

HOME FOR AGED, INFIRM, MILD MENTAL, AND CONVALESCENTS. MID. 1605.

Children.

EXP. CARE FOR CHILD FROM 3 TO 10 years; licensed home. Kildare 7195.

HOTELS AND APARTMENT HOTELS.

WALTON HOTEL,
1019 N. Dearborn. Modern bldg., near No. side loc. newly dec., attrac. rms. $4.50 wk.

WEDGEWOOD HOTEL.
All rooms with private baths.
6408 Woodlawn-av. Fairfax 5800.

WACKER HOTEL—NEW FIREPROOF OUTside rms.; private baths; $7 wk. up. 111 W. Huron-st., cor. Clark. Select clientele only.

HOTEL RALEIGH, 648 NORTH DEARborn. Single, $5; double, $6; free parking.

STEVENS APTS.— MICHIGAN-AV. AT 7TH. FOR INFORMATION PHONE WAB. 4400.

739 BELMONT-AV. LAKEVIEW HOTEL—Kit.; elev.; comp. serv. Lake View 8733.

OHIO, W., 27—NEWLY DEC. CLEAN, WRM. hot. rms., $3. Hskp. rms., $4. Walk to loop.

ROOMS AND UNFURNISHED APARTMENTS from $2.50. Hotel Maryland, 900 Rush-st.

BELAIR HOTEL. $7 WEEK UP. 420 DIVERSEY-PARKWAY. BITT. 4000.

HOTEL LINCOLN, CORNER CLARK, LINcoln and Wells. 300 Outside Rooms.

TERRY AND THE PIRATES—THIS IS NO ACT, IT'S A FACT

HOTELS AND APARTMENT HOTELS.

WELLINGTON ARMS
2970 SHERIDAN-ROAD.
Smartly furnished 1-1½-2 room kitchenette apartments; completely equipped; overlooking Lincoln park and the lake; 15 minutes from loop. Most reasonable rates on the drive. Furnished and unfurnished. Rates begin at $45.
Daily rate at $2.50 per day up.
FREE PARKING SPACE.
BITTERSWEET 4600.

Montrose Beach Hotel
1-2-3 Room Apts., $37.50 Up.
$2.50 and up daily, $10 and up weekly. Soundproof. Elegantly furnished. Refrigeration. Free radio. Coffee shop. Garage. 24 HOUR HOTEL SERVICE.
925 Montrose-avenue. Bittersweet 7700.

DEARBORN PLAZA.
Newest 15 story bldg. on the Gold Coast. Walking distance to loop.
Kitch. Apts., $45 Mo. and Up.
ROOMS $9 PER WEEK; DAILY $2.50.
1032 NORTH DEARBORN-STREET.

— — WALKING DISTANCE TO LOOP — —
HOTEL CROYDON,
CORNER BUSH AND ONTARIO-STREETS. PERMANENT AND TRANSIENT TRADE. 300 KITCHENETTE APTS., $30 UP. 200 HOTEL ROOMS, $40 UP. WALTER G. RIDDLE, MGR. DEL. 6700.

$5—WEEKLY—$5.
Save carfare—enjoy walking to work. Live at 1244 NORTH DEARBORN HOTEL. 300 rms.; fireproof hotel; $5 wk. up, $1 a day up. Gym and pool included. Sup. 4980.

$5—$5—$5—$5
a week; each room completely decor.; priv. bath, h., surf. tr.; out of town guests invited. PERSHING HOTEL, 6400 COTTAGE GROVE.

HOTEL MARSHALL.
$1.50 SINGLE, $2 DBLE., $3 WEEKLY. Every room with private shower. 1232 N. La Salle. 5 min. to loop. Moh. 3080.

NEW PAXTON HOTEL.
$1.50 sgl.; $2 dbl. up daily; spec. weekly rates. $5 up. 200 rms., pri. bath and shower. 10 min. to loop. 1432 N. La Salle. Moh. 0541.

HOTEL CARLING
$1.50 single; $2 double & up. $5.00 wk. up. 1512 N. LA SALLE-ST. MOHAWK 1500.

ONTARIO HOTEL, AT LOOP.
LARGE ROOMS. $5.50 UP WEEKLY. 620 N. STATE. SUPERIOR 3660.

— — LINCOLN PARK ARMS — —
Bedroom and kitchenette apartments. Transient rooms, starting at $2. 2738 PINE GROVE. MOHAWK 3102.

830 SO. MICHIGAN HOTEL.
Completely refurnished and dec. Down-town loc. facing Grant park. Low as $5 a week.

BALTIC HOTEL, 5107 KENMORE-AV. High class, quiet, clean; full hotel service; refined tenancy; pri. or con. baths; nr. all trans.; $4 wk. up. Longbeach 0290.

APARTMENTS AND ROOMS TO SHARE.

JEWISH BUS. GIRL TO SHARE BEAU. APT. in exclusive N. S. hotel overlooking lake all trans., $20 mo. Longbeach 8400, apt. 362.

GIRL WILL SHARE WITH SAME NO. SIDE bedroom apt.; sel. trans. Holly 2738.

RESP. BUS. GIRL SH. BEAU. KIT. APT. same; refs.; N. S. Sun.-eves. Bitters. 1176

BUS. GIRLS WILL SHARE LOVELY APT. same; reas.; have hskpr.; I.C., L. Mid. 4979

A COMPLETE ROOM. APT., AND BOARD service. Chicago Room Registry, Den. 2715.

TO RENT—HOUSES.

North Side.

736 FULLERTON—7 RM. HSE., FURNACE ht. and laundry; cl. loc. for doctor, dentist, or modiste. Rent $45.

Northwest Side.

4222 N. KEDVALE-AVENUE—8 ROOMS; furnace ht.; possession now. $35. Henry G. Zander & Co., 110 S. Dearborn-street.

$36-$42.50—5-6 RMS., GAR.; H. W. HTD.; real home. MILLS, 7605 Grand-avenue.

Suburban—North.

MRS. FULLER AND WM. PICKARD—FUR. unfur. hses. Gre. 7220. Win. 3003. Wil. 437.

Suburban—West.

LA GRANGE PK.—MOD. 8 RM. HSE. AND gar.; gas ht., screened porch, newly dec., low rental; nr. tran. and schools. Wab. 3900.

TO RENT—APARTMENTS—SOUTH.

General List.

BLACKSTONE, 6046—2-3-4 ROOM APTS., newly decorated; steam htd.; gas included. Nr. I. C., street car, park. $18-$27.50.

1139 E. 44TH-ST.—2-3-4 R. APTS.; FURN. or unfurn. Refrig. $25 up. See agent.

One, Two, and Three Rooms.

2101 E. 67TH-ST.—2 ROOM APTS. OVERlooking Lincoln park; convenient to all transp.; elec., gas, refrig. included; $30 up. Agent on premises. Hyde Park 1563.

Four, Five, Six Rooms, and Larger.

1040 W. 88TH-STREET.
5 large rms. with excl. porch and gar.; all trans.; reas. rent; redecorate. Available now. Call Franklin 0353.

4 ROOMS—STOVE HEAT; $15; CORNER bldg. 1550 E. 93d-st., 1 blk. Stony Island. John M. McClun, 217 W. 63d-street.

1118 E. 46TH-ST.—7 RMS., 3 BATHS, SUN parlor; refrig., $75. Hyde Park 7000.

6755 OGLESBY—UNUSUAL 4 R. APT. ALSO in-a-door. Nr. I. C., park, lake, Hy. Pk. 0603.

5627 S. MICHIGAN-AV., 2D FLOOR—4 rms., $37.50. See jan., or Rand. 3081.

MOD. 5 RM. APT., 2D FLR.—NR. I. C. bus. and surf. Reas. Buttergield 4148.

TO RENT—APARTMENTS—NORTH.

General List.

BRIAR APARTMENTS
540 BRIAR-PLACE.
BUCKINGHAM 2600.
1-2-4 ROOM UNFURNISHED.
Free gas, electricity and refrigeration; newly carpeted floors; elevator and switchboard service; excellent transportation. One block west of Sheridan-road.
Wirtz, Haynie & Ehrat
3180 SHERIDAN-ROAD.

— — THE MARLBOROUGH — —
2600 Lake View-avenue. Diversey 4400.

5-7 E. WALTON-PL.—3-5 ROOMS; 1ST-4TH fl.; near loop, lake; $45. Arm. 6318.

One, Two, and Three Rooms.

YACHT HARBOR APTS.
422 MELROSE-STREET.
BITTERSWEET 4106.
1-2 ROOMS, UNFURNISHED
Free gas, electricity and refrigeration. Fireproof building; carpeted floors; elevator and switchboard service. Commissary and Beauty Salon.
A beautiful building just one-half blk. from the drive at Belmont Harbor.
RESIDENT MGR. ON PREMISES
Wirtz, Haynie & Ehrat
3180 SHERIDAN-ROAD.
WELLINGTON 3000.

415 FULLERTON-PKWY.
2-2½-3 rooms from $55.00.
Opposite Lincoln Park. Free Gas. Refrig.
PETER F. REYNOLDS. LINCOLN 1518

1238 CARMEN.
Newly modernized 2 rooms, 1st floor; good transportation and shopping.
ARTHUR KRUGGEL & CO. Longb. 5531.

FANBOCK CHATEAU.
Pleasant, comfortable, sunny. Newly decorated. 3½ rm. apts. Free refrigeration. 840 AINSLIE-STREET (AT THE PARK)

5941-45 GREENVIEW—3½ RMS. CORNER apartment. Well maintained building. $37.50. Agent on premises.

WILL GIVE WOMAN APT. IN EXCHANGE for girl's board; ref. exc. Gentile. Address D B 562, Tribune.

THE WELLINGTON ARMS HAS A FEW 1½ rm. unfurn. apts. at $45 up; wonderful value for the loc. 2970 Sheridan, Bit. 4600.

3½ RMS., NEAR LAKE. EXCELLENT trans. Free gas, electric, window washing. Agent on premises. 434 Roscoe.

6644 N. CLARK-ST.—3 ROOMS, $30. SEE agent on prem. or phone Franklin 1424.

Four, Five, Six Rooms, and Larger.

540—5 RMS., REFRIG., 3D FL. 840 Fletcher. Apply 3158 N. Clark [hotel].

4 ROOMS, FRONT—NEWLY DECORATED, good transp. $13. 2021 N. Girard-street.

4713 DOVER—6 R. 1ST STM. HT. ELEC refr., exc. loc.; reas. Dirks, 1166 Diversey

SUBLEASE 6 RMS., SUN PARLOR, 2 baths. 1503 Farwo-avenue, Hollycourt 1097.

5 RMS., $35; NEWLY DECORATED; ELEC refrig.; porch, yard. 2238 Lincoln-av.

2555 LINCOLN-AV.—4 RMS., STOVE HT. $14; newly dec.; lrl.; sd. trans. Div. 9500.

550 ALDINE-AV.—5 ROOM APTS.; NEAR lake; excellent loc. and trans.; reasonable

812 BARRY-AV., 2D — 7 LIGHT ROOMS $32.50; steam heat; L and surf. Lak. 6480

821-29 MONTROSE-AV.—4-5-6 RMS. $40 to $60. Completely remodern. Lon. 2821

4 MODERN RMS 2D 2475 PRATT; TH.; bath, shower stall. Gentile. Bri. 4465.

MARSHALL FIELD GARDEN APARTMENT Homes, 411 Blackhawk-st. Lincoln 2122.

TO RENT—APARTMENTS—NORTHWEST.

Four, Five, Six Rooms, and Larger.

4837 N. ALBANY-AVENUE—5 ROOMS, new electric refrigeration; sun parlor. Agent on premises, or call Irving 1943.

5 RMS.—LARGE, NEWLY DEC.; LIGHT stm., elec. ref., $37.50. 1947 N. Hildare.

FAIRFIELD-AV., 1452—6 RMS.; STEAM, refrig.; lge.; light, $37.50. State 3155.

6 MOD. RMS.—HTD., $40.50; WITH GAR. $43.50. 3705 Diversey 24. All trans.

TO RENT—APARTMENTS—WEST.

One, Two, and Three Rooms.

3 ROOMS—STEAM HEAT; NEWLY DECORated; $25 mo. See janitor. 637 S. Bell.

Four, Five, Six Rooms, and Larger.

3540 DOUGLAS—MODERN 8 RMS.; STEAM heat; will decorate; $40. Rand. 1820.

1253 S. SPAULDING—DESIRABLE 7 RMS.; steam heat; decorated; $33. Rand. 1820.

244 N. CENTRAL—4 ROOMS, $45; 1 BLK. Austin Hsch., L. bus. steam. Man 3315.

4312 ROOSEVELT-RD.—6 LARGE ROOMS. Stoker heat; modern building. $35.50. McCARTHY REALTOR. KEDZIE 8542

TO RENT—APARTMENTS—SUBURBAN.

NORTH.

Evanston—19 minutes to loop.

EVANSTON APTS. FOR IMMED. OCCUP. All sizes and prices. Quinlan & Tyson, Rog. 2616. Univ. 2600.

THE BEST 6 ROOM 2 BATH APT. IN S. E. Evanston; heated garage near lake, school, trans. Bargain Owner. Greenleaf 0312.

TO RENT—FURNISHED APARTMENTS.

(See Also Hotels and Apt. Hotels.)

SOUTH.

4 ROOMS—HEAT, LIGHT, GAS, GARAGE. $50. 8800 S. Rock Island. Beverly 2656.

2444 MICHIGAN-AV.—PRI. BATH; CLEAN AIRY KITS. free gas, elec., $3-$7 wk.

3911 ELLIS—1-2-3 RMS., FURNISHED OR unfurn.; gas, refr., incl.; $27.50 up; all tr.

COMFORTABLY FURN. 5 RM. APT., VERY light, good trans. $45. 6641 Ellis. Ellson.

ONE RM., GAS LIGHT ELEC REFRIGeration, private bath. 4717 Kenwood.

THE MIDWAY. 1535 E. 60TH-ST.—1-2 RM. kits., $37.50 up. Hotel service. Fast trans.

COMPLETE SERVICE — QUIET; L, SURF., R.I., bus; cut rates. 6527 Stewart. Nor.0288.

DORCHESTER, 5117 UNUSUAL 2 RM. front kitch. apt.; refrig.; all trans.; $8 wk.

3 RM. FURN. BSMT. APT.—STM.; PRIV bath, free elec., gas, $8 wk. 5628 Peoria.

WOODLAWN, 6127—NEW FUR. DEC. 1 R. kt., pr. bth., $30. 2 r., frt., $34; nr. U. of C.

HYDE PK.-BL., 1411—CLEAN, WARM 1 RM. kit., $18; 2 front rm., $20; rms., $12.

CLEAN 1-3 RM. KIT. PRI. BTH., $4 UP. Refrig., I. C. bus., surf. 4919 Lake Park.

NORTH.

732 BITTERSWEET-PL.
(4050 North.) Overlooking lake and outer drive. Bedroom apts.; in-a-door in living rm. Complete hotel service. Best trans. An ideal summer home. From $50. Bittersweet 7460.

NICELY FURNISHED 6 RM. APT., 3 baths, 12th floor, overlooking Lincoln Pk and lake; also would rent unfurn.; references; rent reas. Lincoln 7174 for appt.

4310 CLARENDON-AV.
Attractively furn. 3-4-5 rm. modern bedrm apts.; accom. 4; el. refrig.; mo. rents; 53 bus

5644 RIDGE-AVENUE.
Large 4 room apts.; beautifully furn. or unfurn.; near all transp. and lake. Shay.

596 HAWTHORNE-PLACE.
Attractive 1 rm. Pullman kitnts.; everything furnished; el. refr.; $37.50 up. Buc. 0147.

2 ROOMS—NEWLY FURNISHED; EXCELlent transportation; daily maid serv. Free gas, lgt., refr. 915 Glenavle-pl. [5025 North.]

SUBLEASE TO APRIL—BELDEN-STRATFORD, furnished 1 or 2 bedrms., living rm., dining rm., kitchen. Ph. Canal 7404.

4639 MAGNOLIA—SPACIOUS 2 AND 3 RM. apts.; lndor. bedrm.; reas. Wk. or mo.

NEW 3 RM. APT., NICELY FURN., $50. Bedrm. and lndor. 1340 Foster. Sun. 5175.

4 RMS. SUN PARLOR 3 BEDS., G. E. REfrig.; nr. L. bus. Reas. 5638 Winthrop.

427 BELMONT-AV.—4 RMS., EL. REFRIG. Sheridan ½ blk. See janitor. Gra. 4277.

814 WILSON—3 RM. BEDRM. APT. CLOSED pch., $37.50. Chi. warm 1 rm. frt., $3.50.

2 RMS.—FRIG., PRIV. BATH, NICELY furn.; reas. 4059 Greenview. Buck. 7678.

WEST.

"THE CHATEAU"—1-2-3 RM. FURN. APTS. 24 hr. hotel svbd.; twin beds; best trans.; gentiles. 330 N. Austin-bl. Vil.8500.Aus.8510

WANTED—TO RENT—APARTMENTS.

CHRISTIAN FAMILY—2 CHILDREN WANT furn. apt. or Lincoln Pk. Moody Church. reas. Address D D 229, Tribune.

TO RENT—STORES.

Southwest Side.

DELICATESSEN—ALL FIXTURES INCLUded; steam heat; rent reasonable. 6314 S. California-avenue.

North Side.

LIVE LOCATION — MERCANTILE PURposes; large offices; rens. rent. Available now. Good trans. Large parking facilities. B. F. WEBER CO. 6214 N. Clark. She. 1466.

2408 LAWRENCE. TRANSFER CORNER Lawrence-Lincoln-Western. Rent, $55. A. P. Canning, 3412 Lawrence. Jun. 1114

STORE FOR RENT—2815 N HALSTED. NR Diversey suit. for repair shop or auto supplies. App. Mr. Ward, 2803 N. Halsted.

TO RENT—OFFICES AND SHOPS.

Central.

BEAU. MATHER TOWER, 75 E. WACKER Just off Mich Furn pri off. rec.; Stepo. Park's. Best loc. town. Rm. 1504. Fra. 6476.

ATTRACTIVELY FURNISHED PRIVATE office facing Wacker-dr.; $35 per month. Room 1307, 205 Wacker-drive.

WESTMINSTER BLDG., 110 S. DEARBORN. Exceptionally desirable daylight offices. FRANKENSTEIN & CO. CENTRAL 5753.

NORTH AMERICAN BLDG., 36 S. STATE ATTRACTIVE SUITES AVAILABLE. ROOM 1402. RANDOLPH 6160.

$1 MONTH—MAIL, PHONE SERVICE; DESK space; reliable. 203 S. Dearborn. Rm. 902.

MAIL, PHONE SERVICE—AMER. BANKERS Insur. Bldg., 43 E. Ohio. R. 724. Sup. 1780.

PRIVATE OFFICES—NEWLY DEC. LOW AS $10 month. 180 N. Clark-street, R. 501.

MAIL, PH., DESK—100% SERV.; $2 MO. Resp., est. 1919. 56 W. Washington. R. 514

TELEPHONE SECRETARIAL SERV., INC. mail-phone; 24 hr. serv. 338 N. Michigan.

TO RENT—OFFICES AND SHOPS.

Central.

20 E. JACKSON BLDG.
BAIRD & WARNER, INC., Agents.
2 private offices and recep. rm.....$30 up
Also furnished private offices.....$15 up
Desk space, $10; Mail and phone serv., $5.
BETWEEN WABASH-STATE. HARR. 7400.

MICHIGAN-OHIO BLDG.
612 N. MICHIGAN-AVENUE.
offers excellent low priced office space for new business; furn. or unfurn.; conference room available for tenants; unlimited parking; monthly basis. Rm. 203, Mr. Shea.

Furn. or Unfurn. Offices.
Secretarial and phone service available; excellent light; reasonable rents.
AR. HOLEMAN, 407 S. Dearborn-st. ROOM 1675. Old Colony Building.

32 N. STATE, S. W. COR. WASHINGTON—Attractive offices; north light; night service; center Loop; sxl. room furn., $20; with reception rm. $35 up; beautiful suite space; phone; steno. SWIGART & CO., Room 601.

BARGAIN SUBLEASE.
14th fl. overlooking lake, 5 rm. suite. N. and E. exposures; excellent Loop location. 159 N. State. Room 1420. Central 1342.

FURNISHED PRIVATE OFFICE, $20 — RECEPTION ROOM, PHONE AVAILABLE, DESK RM., $10; BLDG. WELL LOCATED. 82 W. WASHINGTON-ST. ROOM 420.

OFFICE STUDIO OR DISPLAY SPACE—P. O. in bldg.; low rent. EDWIN J. ROWES JR. & CO., 154 E. Erie-st. Whitehall 6024.

FURN. PRI. OFFICE—LIGHT COR. ROOM; carpet; secy. and phone serv. incl.; $17.50; $27.50. 203 South Dearborn. Webster 1093.

WANTED—STORES, OFFICES, LOFTS.

PRIVATE OFFICE, FURN., STENO., PHONE, Reas. Address L H 457, Tribune.

INDUSTRIAL PROPERTY.

WANTED FOR JAN. 1ST—60,000-80,000 sq. ft.; close-in, sprkld. bldg.; good shipping. Address L C 323, Tribune.

FOR SALE OR RENT 4 STORY FACTORY bldg., 13,000 sq. ft.; elec. freight elevator, light 4 sides. Foley, 550 Roosevelt.

1 STY. DAYLT. BLDG., 75X125; SKYlights, heating plant; cheap rent; possess. Jan. 1st; suit. for cash. Randolph 2311.

EAST OF ASHLAND, NEAR WASHINGTON, 1st flr., 15,000 ft. sprkld. and htd. Large drivein doors, high ceiling, attractive rent. Immediate possession. Randolph 2311.

4,000-6,500 SQ. FEET—LIST OF 84 MFG. places, $40-$125. Harrington, Ran. 2311.

FOR RENT—IRVING PARK-BLVD., MOD. 1 story bldg., 117x138; barg. State 8270.

200,000 SQ. FT. CONCRETE SPKLD. BLDG. Track, blvd. front. Randolph 1828.

FACTORIES, WAREHOUSES. CRITTICK, INC. RANDOLPH 2280.

REAL ESTATE—APARTMENT BLDGS.

South Side.
MORTGAGE HOUSE
liquidating several desirable apartment buildings, 15 apartments and up. Low prices; long term financing at 4½% and 5%.
FIRST UNITED FINANCE CORP.
215 West Randolph-street. Franklin 1966.

8RK. 12 APT., 4'S; ELEC. REF.; 8 CAR gar.; nr. R. I.; surf. Sac. 4x rent. Ced. 1602

North Side.
BARGAIN.
36 apt. bldg., furn., north side; and 8 flat apt. bldg., unfurn., for sale by owner. H. M. Lawrence, 4211 Lake Park-avenue.

4328-30 VISTA-TERRACE—6 FLATS, $15,000. Now arranged for rooming house. S. Yondorf & Co., Inc., 134 N. La Salle-st.

25 FLAT CORNER BLDG. 12 YRS. OLD; 4s, 3s, 2s; rent $2,600. Price $35,000. Terms. Nr. L. surf. Address L G 478, Tribune.

$669 DOWN, BAL. MO., BUYS 2 FLAT, Devon-Western, Hofmann, 6408 N. Western.

DANDY CORNER 12 APTS.; FINEST COND.; good inc. Price $25,000; terms. Shel. 8602.

$11,500 BUYS 4 APT. WORTH $16,000. All 5 rms., stm. ht., 50 ft. lot. Ran. 0960.

Northwest Side.

4 FLAT INC. PROPERTY FOR $6,500. Fine bldg. 4-4's; stm. ht.; inc. $1,320 ann. 3239 W. Division-street. Tel. Franklin 0756.

West Side.

6 APT. — SUN PARLORS; GARFIELD PK.; 5 rooms, modern; 4 car brick garage. Price, $18,500; $7,000 cash. Lloyd Realty Co., 139 North Clark-street. Central 8311.

BARG.—6 FLT., ST. HT.; FULL PR., $4,000. Barg., 3 flt., st. ht., 10 yrs. old, refr., $6,500; barg., 2 flt., st. ht., 10 yrs. old, refr., $5,500. 513 S. Crawford. Rad. 0034. Mr. Joel.

S. E. COR. 18TH AND TRUMBULL; 36 flats. Rents $15,960. Price $80,000. ¼ cash. S. Yondorf & Co., 134 N. La Salle-st.

S. W. COR. POLK AND CENTRAL PARK—12 flats. Rents $4,398. Price $35,000. ¼ cash. S. Yondorf & Co., Inc., 134 N. La Salle.

2 FLAT BRK.—7-8, DAYLIGHT RMS. 2 rms. in bsmt., side ent.; h. w. ht. Lot 37 ft. $7,500. 3152 Warren-avenue.

BANK SALE—MODERN OCTAGON FRONT 2 flat, $8,500. Phone Austin 1010.

REAL ESTATE—BUSINESS PROPERTY.

South Side.

— — FORECLOSURE BARGAIN — — 7 rm. modernized house; 50 ft. bus. cor.; go. loc. for doctor's office; gar. Owner, 7201 S. Racine, or your R. E. agent. $6,500, ter.

— — OWNER MUST SACRIFICE — — south side tranfer corner, brick; improvements; stove heat; $30,000; ¼ cash. Scherer, Coleman & Co., Drexel 1800.

3 STORES—23 APTS., STM. HTD. HEART of 63d-st., busy transfer cor., inc. $9,100 Pr. $55,000. Address C S 207, Tribune.

North Side.

ARGYLE-ST., EAST OF BROADWAY, STORE and office bldg. Low rent. $5,000 per year. Price $30,000. Draper & Kramer, Inc., 16 North Dearborn-street.

Northwest Side.

2344 FULLERTON—BRK. STORE AND 2 flat; 2 car brk gar. $2,750. Spaulding 4280.

REAL ESTATE—HOUSES.

South Side.
7347 CHAPPEL-AV.
6 rms., 1 car gar.; pressed brick; large lot; immediate possession. Key at 2024 E. 73d-street. A rare bargain. Open Sunday.

Hyde Park Beautiful Home.
Entirely detached, large yard, residential district. Orr Realty Co., 1315 E. 53d.

$2,000 2 STORY FRAME COTTAGE. FURN. heat; gar. 5218 S. Carpenter. Well. 9426

VIC. 77TH-CLYDE; LGE. BUNG.; 2 BPHS. Must liquidate, $7,250. Stewart 3601.

Southwest Side.

3526 W. 59TH-PL.—5 RM. BRICK BUNG.; in excel. cond.; mod. plumbing, gar.; $750 cash; pr. $4,750; office open Sunday all day. F. H. HALVORSEN CO. 3145 W. 63d-ST.

North Side.

MOD. BRICK BUNGALOW—5 LARGE RMS., tile bath, 2 heating plants, gas or coal; hot water; glazed porch.; elec. refrig.; gas range, gar. Convenient to schools, shops, all trans. Sac. for quick sale $6,000. Terms. Walter T. Larson, 5157 N. Clark at Foster.

7 ROOM RESIDENCE, EAST OF CLARK ON Norwood, nr. all transp. Hot air heat, 2 car gar. Sacrifice price of $4,500. Terms. Walter T. Larson, 5157 N. Clark at Foster.

1514 ESTES-AVENUE—8 RM. STUCCO HSE. Gas, h. w. ht.; sac. quick sale. Rog. 6362.

2714 COYLE—7 R. BUNG.; NEWLY DEC.; tile roof, bath; poss. may trade. Op. 13-5.

Northwest Side.

$5,000 QUEEN ANNE BRICK VENEER residence; 45 ft. lot. 6340 Huntington. Open 12 to 4. Brokers solicited.

6 RM. BRK.—NEAR SURF.; STEAM.; PR. $6,500; 6 rm. octag., price.....$5,600 GREGOR, 4230 Lawrence. Palisade 1461

TO BE COMPLETED BY SPRING.....$5,250 5 rm. home, insulated. Price incl. lot, $1,000 dn., bal. FHA. Address M T 92, Tribune

6 RM. BRICK HOME—HOT WATER HEAT 2 car garage; 6 years old; price $6,100. Inquire, 2659 North Parkside-avenue.

— — BRICK BUNGALOW, $4,200. — — 5 Rms., floored attic, enc. porch, $1,200 cash Keeney, 5612 North Avenue—Merrimac 4501.

WIDOW GIVING UP MARVELOUS HOME—Only $500 down. Address C G 517, Tribune

REAL ESTATE—VACANT.

South Side.

— — $340-48 BENNETT AVENUE — — 100x128 ft., $4,000. R. M. O'BRIEN & CO. 111 W. Washington-street. Rand. 3062.

BIGGEST BARGAIN OF TODAY—60 FOOT business corner on Western-avenue. $3,000; taxes and special all paid. Otto Rueter Co., 10301 S. Western-avenue.

Southwest Side.

CLOSE IN—50X132 FT. LOTS, ONLY...$200 Side walks, gas, elec. in, paid; no assess.; taxes paid; title clear; $2 down, $2 a week. Frank De Lugach, 3339 West 95th-street.

REAL ESTATE—OAK PARK—AUSTIN.

OUT OF TOWN OWNERS WILL SAC. 6 RM. H. W. htd. No. Oak Pk. res. [Fair Oaks sec.], Lot 50x125; gar.; gov. loan $6,500. Conv. to pub.-Catholic schs. Price $9,500. Pilgrim, 5637 W. Lake, Aus. 1680; Vil.9700.

REAL ESTATE—SUBURBAN—SOUTH.

General.

$3,500 BUYS MODERN 6 ROOM HOME, newly decorated inside and out. Furnace ht.; I. C., 30 minutes to loop. Only $350 cash, bal. like rent. Address M K 66, Tribune.

REAL ESTATE—SUBURBAN—S. W.

General.

ON ROCK ISLAND R. R.
2 acres. Small cottage; water and elec. in. Cheap. Need $200 cash, balance terms. Address C Y 105, Tribune.

3 ACRES, SMALL HSE.; NEAR 151ST AND Cicero-av. Price $1,750; $175 cash, bal.$15 mo. incl. int. Address C O 375, Tribune.

REAL ESTATE—SUBURBAN—NORTH.

General.

BEAUTIFUL WOODED 15 ACRES, GOOD road, between Green Bay-road and Lake Michigan, North of Lake Bluff. Price $150 acre, ¼ cash required. Address C Y 126, Tribune.

ALMOST A GIFT—NEAR WAUKEGAN; south of Grand-avenue, 1 blk. from New Skokie-blvd.; 5 acres good farm land; $100 acre; terms. Address C Y 422, Tribune.

Evanston—19 minutes to loop.

NEW 7 RM. BRICK—2½ BATHS; $14,000. Smart & Golee, Inc. Rog. 0271.

Glenview—27 minutes to loop.

40X133 FT. LOT; ALL IMPROVEMENTS paid; near North Shore station; ideal location for your new home. Total price $1,000. Terms. Address M K 67, Tribune.

Niles Center—34 minutes to loop.

— SEVERAL GOOD 3 APT. BUILDINGS — NILES-WESTCHESTER REALTY CO., 4130 Oakton-street. Niles Center 3600.

Winnetka—22 minutes to loop.

65X180 FT. COR. LOT; SACRIF. FOR QK. sale, $3,500. Heinsen Rlty., Win. 354.

NORTH SHORE BUYS AND RENTALS. Sears Real Estate, Kenilworth 5288.

REAL ESTATE—SUBURBAN—N. W.

Mount Prospect—26 minutes to loop.

$40 MONTH BUYS NEW FRENCH TYPE brick home, full bsmt., complete plumbg., furnace heat; 1½ acres; frontg. paved hwy. Smith & Dawson, 1 N. La Salle. Sta. 3861.

REAL ESTATE—SUBURBAN—WEST.

General.

INVESTIGATE WESTERN SPRINGS FOR best buys. See us in Riverside, La Grange, Western Springs, Hinsdale. Henry A. Miller.

Downers Grove—34 min. to loop.

SMALL FARM SITE.....$195. $25 cash; $5 month. RANDOLPH 2032.

Lombard—31 minutes to loop.

LARGE BEAUTIFUL GARDEN LOTS. $198 up; terms. Address M P 314, Tribune.

Oak Park—10 minutes to loop.

(See Real Est.—Oak Park, Austin.)

REAL ESTATE—ACRE PROPERTY.

78 ACRES, 5 BLOCKS EAST OF I. C. STATION on Lincoln Highway, overlooking Olympia Fields Country club. It must go immediately! Address M K 65, Tribune.

3 ACRES—ON BUTTERFIELD SUPER HIWAY; 1 blk. sta. Aurora-Elgin elec. Will sell cheap, terms. Address B T 548, Tribune.

REAL ESTATE—OTHER CITIES.

Illinois.

—SACRIFICE PRICE—HOBART, IND.— Lovely 1 rm. bungalow, modern gar.; lge. lot, nbr., $6,000 home for $2,500 cash. Fris & Maupin, 515 Broadway, Gary, Ind. 24016.

REAL ESTATE—RESORT PROPERTIES.

Wisconsin.

28 RM. HOTEL; 10 COTT.; FURNISHED; 25 a. timb; 50 mi. s. of Chi. on Kkk. Riv. 10432 S. Michigan, Pullman 1904. Mr. Bates.

BARGAIN—LAKE COTTAGE, $395, FINEST natural lake 35 mi. N. W.; imp., restrict. Easy terms. Address C T 377, Tribune.

Policeman Will Sacrifice
beautiful lake cottage worth $2,000 for $900. Will take $200 cash, bal. tms. 100 mi. from city; inside toilet, elec., lge. screen. pch. All rms. fin. 2 yrs. old. No agts. trades. E. Johnson, 3320 North Kilbourn-avenue.

LIQUIDATING SALE.
SUMMER HOMES AT A SACRIFICE. H. Mueller, 160 N. La Salle-st., Room 311.

WINTER SACRIFICE.
Lake cott. $600 worth dbl.; nearby lake; take $100 cash. Address M J 77, Tribune.

LAKE GENEVA—4 RM. COT.; GAS, ELEC. WATER. WAS $2,000. NOW $800. ADDRESS C T 203, TRIBUNE.

SAC.—$2,000; 5 RM. COTTAGE, $900; TMS. Wis. lake. Address L J 78, Tribune.

4 RM. COTT.—50 FT. LOT ON FOX RIVER; $600 complete. Address L G 202, Tribune.

REAL ESTATE WANTED.

Houses.

WILL PAY CASH FOR WELL LOCATED 5 or 6 room bungalow in Cicero or Berwyn. No agents. Address M H 568, Tribune.

Miscellaneous.

WE HAVE CASH BUYERS FOR NO. SIDE apt. building, bus. property, and residences. SCHOENLANK & KIRSCHNER, INC. 1505 Morse-avenue. Sheldrake 8820.

REAL ESTATE FOR EXCHANGE.

Resort Property.

SUMMER COTTAGE ON LARGE WOODED lot; sandy beach, golf; 50 miles Chicago. Will trade for vacant or equity in improved. ADDRESS L G 204, TRIBUNE.

Other Cities.

PASADENA, CAL.—ESTATE CLEAR NEAR Busch Gardens; cost over $150,000; will sell for half. Take clear Eastern. Write exclusive agents, Richard T. St. John Co., 9441 Wilshire-boulevard, Los Angeles.

Miscellaneous.

NOTICE.
Have you any real estate anywhere in U. S. or Canada, large or small, that you wish to trade? If so, state full details. Address L G 205, Tribune.

BUILDING MATERIALS.

Lumber.

GREATEST SAVINGS EVER OFFERED— New, used lumb., roofing, plaster bd. etc. New wall board, all size sheets.....1½c sq. ft. New insulating board, special.....2½c sq. ft. New roofing roll covers, 100 sq. ft.....79c
Be Sure and Get Our Prices First!
Only yard with all Worlds Fair Lumber.
LOUIS MRTUS LUMBER CO.
3800 S. Western-av. 8050 S. Chicago-av.
LAF. 0074. Free Delivery. REG. 0075
3393 Archer-avenue. LAFayette 0075.

STOCKS AND BONDS.

WE BUY REAL ESTATE BONDS, ASSESSment bonds, mortgages. STERN WEISBURG & CO., 134 N. La Salle. Rand. 1187.

SCALES.

WTD.—OLD SCALES AND PARTS FOR cash. Beckman, 2439 N. Crawford-av.

REAL ESTATE LOANS, MORTGAGES.

FIRST MORTGAGE LOANS.
REFINANCING, CONSTRUCTION. On homes. Long term. Low rates. MONEY CORPORATION. 100 N. La Salle-street. Franklin 9400.

—1ST MORTGAGE LOANS— LOW COST—LONG TERM. We have money to make good 1st mtges. on home. Convenient monthly payments. BELL SAVINGS BLDG. & LOAN ASSN. 208 W. Washington-street. Fra. 5445.

FOR SALE—$1,000 5% 5 YEAR FIRST mortgage. Monthly prepayments; loan is 40% of present value. Mr. Sutherland. MONEY CORP., 100 N. La Salle-street.

1ST MTGS. AT 4% INT. ON WELL LOCATed residential or commercial property. General Mortgage Investment, Inc. 33 N. La Salle-street. Randolph 3477.

FIRST MORTGAGES MADE OR BOUGHT— City or suburbs; bus. or res.; low rates. Quick action. Henry D. Hirsch, Rand. 3031.

INSURANCE FUNDS AVAIL. — LOWEST rates residential and bus. properties. Sharon Mtg. Co., 105 W. Madison. Ran. 5656.

HIGHEST CASH PRICES PAID FOR 1ST mortgages on South Side Real Est. Mtgs. WM. L. SHARP & CO 237 W. 63d-street.

LOWEST RATES FOR CHOICE LOANS. DOVENMUEHLE, INC. 110 S. DEARBORN-ST. ANDOVER 2200.

WANT 5 YEAR 1ST MTGS. TO $15,000. Broomell Bros., 111 W. Washington. Ran. 9121

WE BUY MTGS., DEFAULTED OR NOT. S. B. Weinberger, 134 S. La Salle. Sta. 0266.

— SWAN, LORISH & CASPERS, INC. — Interest rates as low as 4%. Fairfax 6410.

USED AUTOMOBILES FOR SALE.

Lawder Bros.
THE
OLD, RELIABLE
(Estab. 1890.)
Ford Lincoln Zephyr
Dealer Offers
COMPLETE PROTECTION
FOR EVERY BUYER
FORDS—'36-'35-'34-'33-'32-'31s
CHRYSLERS—'34-'33-'30s
PLYMOUTHS—'35-'34-'33s
PONTIACS—'35-'34-'32-'31s
ZEPHYRS—'36s
159 OF CHICAGO'S
Finest *R. & G. Cars
[*R. & G. means Renewed and Guaranteed.]
Priced with the Lowest.
Plus Money Back
GUARANTEE
Remember, you can get the car you want at the price you'll want to pay.
ONLY $5 TO $25 DOWN.
Lawder Bros.
6900 Vincennes-av.

1 BLOCK WEST OF STATE-STREET.
Open Evenings and All Day Sunday.

AUBURN—'36 SALON 400 TOUR. SEDAN; white wall tires; perfect condition; can't be told from new: $175 down
Mich. Av. Chev., 2345 Mich.

BUICK 1936, $695
Model 8 41 4 door 5 pass. de luxe touring sedan; built-in trunk, radio, heater, clock, all dual equip.; just like brand new. Also 1936 6 door 5 pass. de luxe touring sedan; built-in trunk, heater, clock, radio, Sacr. for $575. Your car down, balance 12-24 months. 90 day guarantee.
OPEN EVERY DAY—9 A. M. TO 10 P. M.
State Auto Finance Corp.,
3939 Washington-blvd.

BUICK—'36 81 SED.; 6 ST. WH.....$1,075
Buick—'36 41 sedan; 5 wheels..... 745
Buick—'35 90 7 pass. sedan; 6 wh..... 395
Buick—'35 61 club sedan; 6 stl. whls. 825
Buick—'35 67 5 pass. sed.; 6 stl. whls. 775
Buick—'35 41 club sedan; 6 stl. whls. 595
Buick—'34 67 5 pass. sed.; 6 stl. whls. 595
EMIL DENEMARK, INC.
3860 OGDEN-AV. CRAWFORD 4100.

BUICK '34 SEDAN, $475.
5 pass., 2 dr., model 58; built-in trunk. Dlr. htr.; perf. cond. $138 Addison. 2d. Juniper 5670.

BUICK—'34 DE LUXE SEDAN; 6 WHITE wall tires, trunk; entire car perfect; beautiful dark blue finish; only $160 down.
Mich. Av. Chev., 2345 Mich.

BUICK—'32-'57 SEDAN; 6 WIRES AND S. mts., trunk; can't be told from new car; must be seen to be appreciated; only $295.
Mich. Av. Chev., 2345 Mich.

BUICK—LATEST '33 DE LUXE VICTORIA coupe; 6 wheels, side mts., built-in trunk, etc.; like new; sacrifice for quick sale. BENDER-RIEGER, INC., DODGE DEALER, 933 WASHINGTON-BLVD.

BUICK—'34 47 5 PASS. SEDAN; PAINT and mech. condition excellent. A real buy at $465. 3742 Lawrence-avenue.

BUICK—'29 SED.; DEPENDABLE.....$50
6023 Cottage Grove. Mid. 8179. Open eves.

BUICK—'31 COUPE; RUM., S. MTS.....$195
HARBOR MOTOR CO., 7733 Cottage Grove.

BUICK—'33 SED., MUST SELL AT ONCE, private, 212 E. 71st., Clement.

Cadillac 1936 "60's"
INVENTORY REDUCTION.
We are overstocked on Cadillac '36-60 touring sedans and to move this inventory at once we are reducing prices. Your choice of colors and equipment, $1,295.
CADILLAC, 2258 S MICHIGAN.
Cal. 4185. Open eves. and Sunday.

Cadillac '32 Conv. Vict.
First class cond., $475, terms.
Packard, 24th and Michigan, Cal. 7413.

CADILLAC—'31 CONV. COUPE; S. MTS.$265.
6023 Cottage Grove. Mid. 8179. Open eves.

CHEV. '34 COUPE, $295
This exceptionally clean car has orig. green duco finish and black fenders; spotless interior; priced to sell at once.
CHEVROLET SPECIALS.
Dodge '30 2 door sedan.....$95
Ford '30 sport coupe.....$125
Pontiac '31 sedan.....$195
Pontiac '33 2 door sedan.....$295
Pontiac '34 2 door sedan.....$375
COMMUNITY MOTORS
3250 MILWAUKEE-AV.

Chevrolet Master 1936
4 door 5 pass. Master de luxe touring sedan; built-in trunk, all dual equip., knee action, long wheelbase. Just like new. Sacr. for $545. Also 1936 Master 2 door de luxe touring sedan; built-in trunk, all dual equip. Sacr. for $525. Your car down, balance 12-24 months, 90 day guarantee.
OPEN EVERY DAY—A. M. TO 10 P. M.
State Auto Finance Corp.,
3939 Washington-blvd.

CHEVROLET DE LUXE
Fine selection of 1936 and 1935 model sedans and coaches. Choice of colors, trunks, radio, heater. Now priced down to $445. Your car down, bal. 2 years, 90 day guar. OPEN EVES., SUN. 2 MIN. FROM LOOP.
CENTURY FINANCE CORP.,
850 JACKSON-BLVD.

1936 CHEVROLETS
ONLY $25 A MONTH
SEDANS, COACHES, COUPES.
187 CARS—ALL MAKES. ALL PRICES.
"Safety Lane" Tested
RUBY CHEV. INC. USED CAR DEPT.
7158 STONY ISLAND. DOR. 2310

CHEVROLET '30, $95
5 pass., sedan; good paint, tires; clean and mech. perf. Also '33 Master 4 dr. sedan, low mileage, $295. Also '34 Master 4 dr. sed., knee action, low mileage, perf. cond., $385. SAFETY TESTED—FULLY WINTERIZED.
STUDEBAKER DEALER,
6201 S. WESTERN. PRO. 0451.

CHEVROLET—'34 MASTER TOWN SEDAN. Trunk, etc. Unusually clean. Orig. finish and best mech. cond. Hurry to get this one at $335. 50 other Chevs. and 100 other makes in all types and models to select from at prices well below the market.
MICHIGAN-AVENUE MOTORS,
2309 Michigan. Auth. New Car Dealer.

CHEVROLET 1935 MASTER
4 door de luxe sedan; knee action, no draft ventilation, dual equipment, heater, turret top. Only $485. Guar. Terms. Trade. 70 OTHER MAKES AND MODELS, $50 UP.
DODGE-PLYM. DEALER, 2810 MADISON.

CHEVROLET SEDANS.
1934 4 dr. master sedan; 6 wire whls., side mts. black finish; trunk $395
1935 master 2 dr. beaut. brewster green, wire wheels $425
GLENN E. HOLMES, INC., 30 W. Lake.

CHEV.—'36 SEDANS OR COACHES; MASters and Standards; all colors; heaters, some with radios; from $395.
Mich. Av. Chev., 2345 Mich.

CHEVROLET—'34 TOURING SEDAN; SPOTlight, radio, built-in trunk; beautiful condition; 3 to choose from.....$385
Mich. Av. Chev., 2345 Mich.

CHEVROLET—'35 4 DR. DE L. SEDAN.$410
$35 OR YOUR CAR DOWN, $20 PER MO.
1937 STATE LICENSES FREE.
1930 MILWAUKEE-AV. ARMITAGE 9167.

CHEVROLET—'33 DE LUXE SEDAN..$250
$20 OR YOUR CAR DOWN, $14 PER MO.
1937 STATE LICENSES FREE.
1930 MILWAUKEE-AV. ARMITAGE 9167.

CHEVROLET '31 COACH. PERFECT MECH. cond. Good tires; reduced to $125.
CLARK-MAPLE CHEV., 1038 N. CLARK.

CHEV.—'32 DE LUXE SEDAN, S. MTS.$245
NO FINANCE CHARGE FOR 1 YEAR.
BUTLER MOTORS, Inc. 2512 Michigan.

CHEVROLET—LATEST 1933 MASTER DE L. sed. no draft vent. Free wheling, H w. htr., perf. Fri., must sell reas. Rep. 1993.

CHEVROLET—LATEST '36 TOWN SEDAN trunk; slightly driven; a sacrifice at $465 Chev. Dealer, 1111 Chicago-avenue, Evanston.

CHEV.—COUPE; WIRE WHEELS; GOOD cond.; $65. Mid-City Chev., 1147 Jackson.

CHEV.—'35 COACH; GUAR.; ONLY....$380
6023 Cottage Grove. Mid. 8179. Open eves.

CHEV.—'35 DE L. SED. RADIO; HTR.; perf. $345. $45 down. 4635 Washington.

CHEVROLET—'31 COUPE $150
SOUTHWEST CHEV., 9220 S. ASHLAND.

CHRYSLER
'35 Imperial airflow, radio, heater, $895
'35 Airstream 6 sedan; trunk radio, $595
'32 Royal 8 de l. sedan; 6 wire whls., blast horns, spotlights, $265.
AUBURN AUTOMOBILE SALES CORP.
2426 S. MICHIGAN. VIC. 9004.

USED AUTOMOBILES FOR SALE.

DAILY SPECIALS
AT
James F. Goodwin
DODGE DEALER.
'28 Buick 4 door sedan...$ 19
'29 Oldsmobile cpe., 6 w. 39
'29 Dodge 4 door sedan.. 49
'30 Ford roadster..... 59
'31 Oakland coupe, r. s... 69
'31 Essex 2 door sedan... 69
'31 Auburn brougham... 79
'30 De Soto 4 door sedan 89
'30 Chevrolet coupe, r. s. 89
'31 Ford coupe, r. s..... 99
'31 Nash 6 coupe, r. s..... 119
'31 Hup. 6 4 door sedan. 119
'31 Stude. 4 door sedan.. 119
'31 Reo coupe, r. s..... 129
'32 Ford 4 cyl. coupe..... 169
'32 Ford V-8 bus. coupe. 179
'32 Ford 4 cyl. 4 dr. sed. 199
WATCH THIS SPACE FOR THE BEST BUY OF THE DAY.
5719 BROADWAY

CLEARANCE.
'33 Chev. Master Sedan.....$245
'34 Plymouth P. D. Sedan..... 385
'35 Ford Fordor Sedan..... 395
NORTHEAST MOTORS,
AUTHORIZED PLYMOUTH DEALER.
3157 N. CLARK-STREET.

CHRYSLER—1936 6 IMP. AIRFLOW SED. 1935-1934 AIRFLOW SEDANS, WITH RADIO AND HEATERS. $495 AND UP.
Auth. Chrysler Dealer. 2342 W. Division.

CORD—'36 SPORT SEDAN.
Radio, heater, white wall tires; special show car. $1,295. Guaranteed; terms, trade.
2317 SOUTH MICHIGAN.

CORD—LATE 1936 4 DOOR SEDAN; FULLY equipped (3 tones); heater; used less than 30 days. Must sell; $1,375. 2424 Milwaukee.

DE SOTO DELUXE '34 AIRFLOW.
Today's Healy Bargain
4 door sedan fully equipped; excellent condition thruout; $425. Liberal terms, trade.
HEALY MOTOR SALES
7738 STONY ISLAND.

DE SOTO—'35-'36 AIRFLOW SEDANS — Also '36 custom sedans.....$595
De Soto '33-'32 sedans and coaches...$235
Your car down payment, balance 24 mos.
1633 Chicago-av., Evanston. University 2128.

DE SOTO—'31 DE L. 6 W.W., SD. MT SED. $185.
2515—MILWAUKEE-AVENUE—2515.

DODGE 1936, $545
2 door 5 pass. De Luxe Tour. Sed.; built-in trunk, all dual equip., beau. black. Also '36 4 dr. 5 pass. De L. Tour. Sedans; built-in trk., rad., htr., side mts.; sacr. dn. to $695. Your car dn., bal. 12-24 mos. 90 day guar. OPEN EVERY DAY—9 A. M. TO 10 P. M.
State Auto Finance Corp.,
3939 Washington-blvd.

DODGE 1936, $565
Our 1936 de luxe models, 4 dr. trunk sedans and 2 door de L. sedans. Now reduced to only $656. Choice of radio, heater equip. Your car down, bal. 2 years; 90 day guar. OPEN EVES. SUN. 2 MIN. FROM LOOP.
CENTURY FINANCE CORP.
850 JACKSON-BLVD.

DODGE 1936
4 door de luxe touring sedan; built-in trunk, all dual equipment, heater. Also 1935 4 door sedan; complete equipment; $495. Your car down, all else pay 2 years. Terms. Guar. A. J. MOTORS. A SAFE PLACE TO BUY.
4040 OGDEN-AVENUE.

DODGE '36, $565
5 pass. sedan; built-in trunk, dual equip., S. w. h. htr.; perf. cond. thruout. New silvergray. SAFETY TESTED—FULLY WINTERIZED.
STUDEBAKER DEALER,
6201 S. WESTERN. PRO. 0451.

DODGE—LATEST '35 DE LUXE 4 DOOR tour. sedan. Built-in trunk, air wheels, no-draft vent., etc. Runs perfect. Sac. for only $495. Guaranteed. Terms. Trade.
BENDER-RIEGER, INC.
DODGE DEALER, 933 WASHINGTON-BLVD.

DODGE—'36 4 DR. TOURING SED. BUILT-in trunk, large heater, Philco radio, defroster, clock and other extras. Beautiful sky tint finish. New car warranty. Only $645. Many other bargains and late cars at Chrysler dealer, 5948 Broadway.

DODGE—'34 DE LUXE COUPE, RADIO.$395
$25 OR YOUR CAR DOWN, $18.50 MO.
1937 STATE LICENSES FREE.
1930 MILWAUKEE-AV. ARMITAGE 9167.

DODGE—'35 4 DOOR TOURING SEDAN; DE luxe accessories, heater and radio; priced low for quick sale.
M. J. LANAHAN, INC., 2522 S. MICHIGAN.

Dodge Sed. Custom '34, $395.
6 whls., trunk 4 door, radio, heater. CAPITOL FINANCE. 2235 MICHIGAN-AV.

DODGE—'36 COUPE; LIKE NEW; RADIO, heater, etc. Owner. $595. Bitterswet 0661.

DODGE—1936 4 DR. TOUR. SEDAN; HTR. safety glass. $595. 3325 Montrose-av.

FORD—LATEST 1935 DE LUXE TUDOR touring sedan; built-in trunk; dual access., etc. Sacrifice for only $395. Terms, trade.
BENDER-RIEGER, INC.
DODGE DEALER, 933 WASHINGTON-BLVD.

FORD—'34 DE LUXE 5 PASS. SEDAN.$285
$20 DOWN, $15 PER MONTH.
1937 STATE LICENSE FREE.
1930 MILWAUKEE-AV. ARMITAGE 9167.
2491 MILWAUKEE-AV. BELMONT 1621.

FORDS—1936 SED., TUDORS, CPES. $475
Ford, 1935 sedans, tudors, coupes....$375
Ford, 1934 sedans, tudors, coupes.....$275
Ford, 1933 to '29 all models, $75 and up.
FORD DEALER, 2825 SHEFFIELD.

FORDS—1931 [8] COUPES, COACHES, SEdans. YOUR CHOICE FOR BEST OFFER. Nothing down, balance to 20 months.
National Motor Car Co.
6445 SOUTH WESTERN.

FORD—'35 DE LUXE TOURING SEDAN; built-in radio, heater, trunk; less mileage than average 6 months old car; only $395.
Mich. Av. Chev., 2345 Mich.

FORD—'36 DE LUXE SEDAN, RADIO.$485
$35 OR YOUR CAR DOWN, $20 PER MO.
1937 STATE LICENSES FREE.
1930 MILWAUKEE-AV. ARMITAGE 9167.

FORD—'33 4 CYL. SPT COUPE. SIDE MTS, pas. mets.; also V-8 spt cpe.; only $245. $25 dn. Mich. Av. Chev., 2345 Michigan.

FORD—1934 DE LUXE COACH. PRACTICALLY new. Sacrifice $245. Private party. Give terms. Armitage 7241.

FORD—'34 DE LUXE FORDOR; AIR wheels; excellent condition thruout. $325. BIRD SYKES CO. 2215 S. Michigan.

— FORD, 1936 SEDANS, BRAND NEW, — at a big discount. A few left.
Mercantile Motors, 3948 Roosevelt-road.

FORD—'35 COACH. CAR LIKE NEW; PERfect thruout. Reduced to $365; $65 down Terms. Mid-City Chev., 1147 Jackson.

FORD—1934 DE LUXE TUDOR SEDAN original finish; perfect throughout; reduced to $285, terms. Mid-City Chev., 1147 Jackson.

FORD—1935 DE LUXE COUPE RUMBLE seat, priced low. Wright, 1101 N. Clark.

FORD—1935 DE LUXE PHAETON—PRICED low. Ford Dealer, 1103 N. Clark-street.

FORD—1934 DE LUXE TUDOR. TRUNK Ben T. Wright, 1101 N. Clark.

FORD—'31 VICTORIA $165, $40 OR YOUR car down. J. J. Wright, 242 W. 55th-st.

FORD—1932 4 CYL. COUPE; LOOKS runs like new; pr. $185. Juniper 10277.

FORD—'29 TUDOR; ECONOMICAL. $60
6023 Cottage Grove. Mid. 8179. Open eves.

FORD—'35 SEDAN; PERF. COND.....$395
WAREHOUSE, 3542 NORTH CLARK.

FORD—1934 SED. OR COUPE, IN BEST OF shape. $245. 4000 W. 22d-street.

FORD—'35 COUPE AND TUDOR, ONLY $365 now; trms. Ford Dealer, 2300 Madison.

FORD—1935 DE L. COUPE; RADIO, HTR. $425. Vesely Bros., 3813-21 Orden-av.

The Tribune does not knowingly accept automobile advertising which misrepresents the year of the car. If you wish to confirm the year model of a used car advertised in its columns, secure the serial number (which determines the year model) and telephone the Tribune, Superior 0100, Local 328, for verification.

USED AUTOMOBILES FOR SALE.

$20—DOWN—$20
Pay Nothing Until 1937
'36 Chev. master 4 door sedan.....$495
'36 Dodge 5 pass. sedan..... 565
'35 Dodge sedan; real buy..... 485
'34 Ford 5 pass. tudor sedan..... 395
'35 Chev. 4 door master sedan..... 495
'35 Plymouth de luxe sedan, only..... 465
'35 Pontiac de luxe 5 pass. sedan..... 465
'34 Dodge 4 door sedan..... 395
'34 Plymouth de luxe sedan..... 345
'33 Ford fordor, reduced to..... 265
'30 Ford coupe, rumble seat..... 125
'35 Ford de L. 5 pass. sedan..... 395
'33 Plym. P. C. coupe, bargain..... 285
'35 Dodge coupe, like new, only..... 445
'32 Ford tudor sedan..... 195
'32 Dodge '6' 4 door sedan..... 195
'30 Ford fordor sedan, new paint..... 150
'31 Studebaker "6" sedan, new tires.... 135
"LET'S DO BUSINESS."
Kelly & Heeter, Inc.
AUTHORIZED DODGE DEALER.
790 MILWAUKEE-AVENUE.

$75 TO $195.
EVERY CAR A REAL BARGAIN.
'31 Packard Sed.$195 '32 Hudson Sed..$195
'30 Pierce A. Sed.$145 '30 Cadillac Sed..$195
'30 Cadillac Cpe.$145 '31 Chev. Sed.....$195
'31 Chev Coach. $145 '29 Packard Sed..$ 95
'29 Packard Cpe.$125 30 Ford Coupe...$ 65
50 OTHER REAL BARGAINS.
Terms, $5 Down, Bal. 20 Mo.
Twerdahl Pack.,824 Diversey

7 PASSENGER SEDANS
1934 CADILLAC, 8 cyl., side mts..$1,075
1934 PACKARD 11, 8, radio, heater 775
1933 BUICK, side mts, like new... 495
1932 PIERCE-ARROW limo..... 395
1931 LINCOLN, side mts., A1 con. 375
2347 SOUTH MICHIGAN-AVENUE.

FORD '35 SEDAN, $340
Tudor 5 passenger model; black finish; heater and other extras; like new condition.
OTHER SPECIALS.
Pontiac '34 trunk sedan.....$365
Hudson '34 sedan..... 345
Pontiac '33 sport coupe..... 295
Graham '33 sedan..... 195
Buick 30 coupe..... 75
COMMUNITY MOTORS
7718 STONY ISLAND-AV.

FORDS, $69 UP
'29 town sedan, $69; '30 r. s. coupe, $95; '32 V-8 coupe, $185; '32 V-8 tudor, new Duco paint, tr. $245; '32 5 pass. Vict., radio, white wall tires, new motor, $295; '33 r. s. coupe, $265; '33 conv. coupe, $285; '33 tudor, $245; '34 tudor, $290; all these cars in very good condition. All real buys. SAFETY TESTED—FULLY WINTERIZED.
STUDEBAKER DEALER,
6201 S. WESTERN. PRO. 0451.

—F—O—R—D—S—
SHOP EARLY—Where you can see ALL MODELS and body styles from 1928s to the late 1936s. Officials' cars.
Priced with the Lowest.
J. A. Lavery Motor Co.
[Authorized Ford Dealers.]
6529 Cottage Grove
Phone MIDWAY 5304.

Ford '36 De Luxe, $525
Fordor sedan, heater. This is a wonderful buy at $525.
L-B MOTORS, FORD DEALER.
6035 BROADWAY.

FORD '34 DE L. SED., $295.
Built-in trunk, finished in desert grey, beautiful Evanston car. Best Ford value ever offered. Be sure to see this.
DODGE DLR., 1019 DAVIS-ST., EVANSTON.
EVANSTON CARS ARE BETTER CARS.

FORD '35 TUDOR SEDAN.
Original gun metal finish; car like new thruout; exceptionally low mil.; reduced to $365; $65 dn., terms. See today.
JOHN P. LYONS MOTOR SALES.
1520 N. Halsted-street.

FORD '35 TUR. FORDOR
sedan; good tires, upholstery and finish; renewed and guaranteed $445
GLENN E. HOLMES, INC., 30 W. Lake.

FORD 1934 TUDOR.
A real clean car, in better than average condition. See it today and you'll buy. $295.
GLENN E. HOLMES, INC., 30 W. Lake.

FORD—'35 TUDOR, RADIO; GUAR....$385
6023 Cottage Grove. Mid. 8179. Open eves.

FRANKLIN—LATEST '31 7 PASS. SEDAN. super charged model. Looks identical to 1935; 3 wheels, sedanter seat; must go in storage 2 years. $295. MICH. AV. CHEV.
2345 SOUTH MICHIGAN.

GRAHAM-PAIGE—'29 SEDAN, SD. MTS.$60
$5 OR YOUR CAR DOWN, $5 PER MO.
1937 STATE LICENSES FREE.
1930 MILWAUKEE-AV. ARMITAGE 9167.

HUDSON '34, $335
cabriolet, fully equipped. A steal at $335 the full price.
L-B MOTORS, FORD DEALER.
6035 BROADWAY.

HUPMOBILE—'32 6 CYL. RDSTR.; RADIO and everything; a beauty at only $165.
DODGE DEALER. 2300 W. 63D.

LA SALLE 1935 SEDAN.
De luxe equip., trunk, side mounts, fender wells, radio, heater, white wall tires, etc.; low mile.; cost $1,680; now only $785; terms.
MONTGOMERY MOTOR SALES CO.,
FORD-LINCOLN ZEPHYR DEALER.
2300 W. MADISON-ST.

LA SALLE—'31 R. SEAT COUPE; PAINT, tires and mechanically perfect, very low mileage, $175. Priv. Berkshire 3671.

LA SALLE—'32 4 DR. TOUR. SED.....$425
6023 Cottage Grove. Mid. 8179. Open eves.

LINCOLN—1934 SEDAN; 7 PASS., SIDE mounts, heater, radio; represents a new car; will sacrifice for $995; terms, trade.
TRAILER CO. 2441 S. MICHIGAN.

Nash 1931 De L. Sedan, $195.
LIGHT 8 CYL. 4 DR. THOROUGHLY RECond. and refinished, side mts., heater and spotlight, good tires; guaranteed.
SNOW BROS. AUTH. FORD DEALER.
1027 SOUTH-BLVD., OAK PARK.

Nash 8 '35 Amb. Tr. Sedan.
BLACK, RADIO, LIKE NEW, $575; TERMS. PACKARD, 925 LINDEN, HUBBARD WDS
CHICAGO PHONE: BRI. 0050.

NASH — ALL MODELS — FACTORY DIST
NASH SALES, INC., 236 E. 24TH-ST.

OLDSMOBILE '36, $595
2 dr. 5 pass. de luxe touring sedan; built-in trunk, heater, clock, dual equip. Also '36 4 door de luxe touring sedan; built-in trunk, heater, clock; orig. cost $1,090. Sac. for $685. Your car down, bal. 12-24 months. 90 day guar.
OPEN EVERY DAY—9 A. M. TO 10 P. M.
State Auto Finance Corp.,
3939 Washington-blvd.

Oldsmobile 1936 Tour. Sedan
Built-in trunk; 4 door dual equipment; white wall tires; radio; heater. Also '34, low as $395. Terms.
INDEPENDENT MOTORS,
2700 W. Madison-street.

OLDS 6 SEDAN, $345
'33 2 door trunk sedan. See this beautiful car today; it only $345.
L-B MOTORS, FORD DEALER.
6035 BROADWAY.

Olds 6 '36 Tour. Sedan.
LIKE NEW, LOW MI. $675; TERMS. PACKARD, 925 LINDEN, HUBBARD WDS.
CHICAGO PHONE: BRI. 0050.

OLDS—1933 4 DR. TOUR. SEDAN. Original finish, excellent cond., $345. Rad. 2708. Kroll Dodge.
7215 SOUTH HALSTED.

OLDS — '29 DE LUXE COACH: A1 COND $65.
2515 — MILWAUKEE — 2515.

OLDS—LAST '33 DE L. 4 DR. SED.; LOOKS runs A-1; $365; terms. 6811 S. Halsted-st

OLDSMOBILES—'36; LOW AS.....$645
KAILER-YOUNGQUIST. 5043 BROADWAY

PACKARD 1937, $875
4 door 5 pass. de luxe used club sedan; built-in trunk, all dual equip., special finish, high grade uphols.; just like new. Your car down, bal. 12-24 months, 90 day guarantee.
OPEN EVERY DAY—9 A. M. TO 10 P. M.
State Auto Finance Corp.,
3939 Washington-blvd.

PACKARD "120" BUYS
See our fine selection of 1936 de luxe model sedans. Choice of colors: radio, etc. And '35 model '120' sed. Now dn. to $645. Your car dn., bal. 2 years; 90 day guar. OPEN EVES., SUN. 2 MIN. FROM LOOP.
CENTURY FINANCE CORP.,
850 JACKSON-BLVD.

PACKARD 120
1935 touring sedan; trunk, clock, special tires; completely equipped; car used but little; looks and runs like new. Must sell today. See agent, 710 Madison-st., Oak Park.

PACKARD 1936 120
Club sedan; 4 door heater, radio, clock, built-in trunk; like new, $895.
Logan Square Buick, 2470 Milwaukee.

PACKARD—'36 120 4 DOOR TRUNK SEDAN. Fully equipt.; heater, radio. Used so little will pass for new. Cost $1,380. Take $785. Terms. Dealer. Lawndale 9664.

PACKARD 902 '32 CLUB.
Exceptional condition. $450, terms.
Packard, 24th and Michigan, Cal. 7413.

USED AUTOMOBILES FOR SALE.

Terraplane '35 Sed., $425
5 pass model; very low mileage; heater; original duco finish; car driven so little, hardly broken in.
OTHER SPECIALS.
Essex '29 2 door sedan.....$65
Auburn '29 4 door sedan..... 295
Chrysler '31 4 door sedan..... 175
Ford '32 Tudor sedan..... 185
Ford '33 sport coupe..... 275
COMMUNITY MOTORS
2635 MILWAUKEE-AV.

West Side Buick Sales
BUICK—1936, 81 4 door sedan, built-in trunk, 6 wire wheels, heater, built-in radio; cost $1,650; now only.....$1,045
DE SOTO—1935 Airflow Sedan, overdrive heater, radio; perfect condition.....$595
TERRAPLANE—1936 4 door sedan, heater trunk, compartment $575
DODGE—1936 sedan, built-in trunk heater $595
4666 Washington-blvd.

7 PASSENGERS
1933 Buick, side mounts.....$545
1932 Packard Standard 545
1934 Buick, side mounts..... 675
1935 Buick, side mounts..... 850
ALL IN A1 CONDITION.
JAMES LEVY BUICK
2257 S. MICHIGAN. CAL. 4626.

1936'S.	1936'S.	1936'S.
Buick 48 sed., trk., radio		$790
Pontiac Cabriolet; 6 cyl.		650
Oldsmobile Bus. Coupe		625
Pontiac Sedan del. trk.		695
Olds Sedan, fully equ.		825
Buick 61 Sedan, 6 w.		950

5701 BROADWAY BUICK.

PACKARD—1936 120 DE LUXE 4 DOOR sedan, looks and runs as good as new, at $795. 3956 GRAND-avenue at Crawford.

Pierce-Arrow '32 7 Pass.
Sedan, 8 cyl., 6 wood wheels, side mts., black finish. Has very low mileage; pass for new car, $475. Guar., terms.
2317 SOUTH MICHIGAN.

Plymouth '36 Sed., $485
5 passenger trunk model; heater; actually driven only a very few miles; beautiful original gray finish; new tires; perfect condition.
OTHER SPECIALS
Chevrolet—1934 Sedan $325
Dodge—1933 Trunk Sedan..... 345
Ford—1936 Tudor Touring Sedan..... 445
Pontiac—1935 Sedan 495
Pontiac—1936 Sedan 595
COMMUNITY MOTORS
2521 S. MICHIGAN-AVENUE.

PLYMOUTH '36, $495
1935, $395.
1934, $295.
1936s Brand New
TREMENDOUS DISCOUNT.
COUPES, SEDANS, 2 DOORS.
Felz Always Undersells.
907-1132 DIVERSEY-BLVD.

PLYMOUTH 1936, $495
2 dr. 5 pass. de luxe touring sedan; built-in trunk, dual equip. Also '36 4 dr. de L. touring sedan; dual equip., built-in radio, htr. Just like new. Sacr. for $575. Your car down, bal. 12-24 mos. 90 day guarantee.
OPEN EVERY DAY—9 A. M. TO 10 P. M.
State Auto Finance Corp.,
3939 Washington-blvd.

PLYMOUTH BARGAINS
We are overstocked on 1936 models. Your choice colors, white wall tires, radio, in 2 and 4 door trunk models. Down to $475. Your car down, bal. 2 years; 90 day guar. OPEN EVES., SUN. 2 MIN. FROM LOOP.
CENTURY FINANCE CORP.,
850 JACKSON-BLVD.

Plymouth '35 4 Dr., $385
De luxe sedan, gun metal finish, air whls., heater, $50 down. Also 2 dr. tour. sed., built-in trunk. You would say brand new. Also '34-'33 sedans, coupes, low as $235, $50 dn.
Burke Plym., 6733 S. Western

PLYMOUTH '33, $235
'33 coupe, rumble seat. This is a real buy at only $235 full price.
L-B MOTORS, FORD DEALER.
6035 BROADWAY.

PLYMOUTH—LATEST '34 P. E. DE LUXE 4 dr. town sedan; built-in trunk, knee action, air wheels, no-draft vent., etc. Like new thruout. Sac. for only $425. Guar.; terms, trade.
PLYMOUTH DEALER, 933 Washington-blvd.

PLYMOUTH—'35 5 PASS. SEDAN.....$425
$25 OR YOUR CAR DOWN, $20 PER MO.
1937 STATE LICENSE FREE.
1930 MILWAUKEE-AV. ARMITAGE 9167.

PLYMOUTH—1936 DE L SED.....$485
Plymouth—1935 sed. Also coaches...$395
Plymouth—'34-'33 cpes. Radio, htr.....$285
Your car down payment, balance 24 mos.
1033 Chicago-av. Evanston. University 2128.

PLYMOUTH—'35 2 DOOR R. & G. MONEY back guarantee; $100 down. Also '34 de luxe 2 door. $345.
SLUMBRICK MOTOR SALES
Ford, Lincoln-Zephyr Dlr. 1711 W. 95th-st.

Plymouth '33, 2-4 P. Coupe.
NEW PAINT, MECH. O. K., $275; TERMS. PACKARD, 24TH-MICHIGAN, CAL. 7413.

PLYMOUTH—'34 DE L. SEDAN.....$345
$25 OR YOUR CAR DOWN, $18.50 MO.
1937 STATE LICENSES FREE.
1930 MILWAUKEE-AV. ARMITAGE 9167.

PLYMOUTH—'35 4 DR. DE L. SED., LOOKS and runs A-1; $485. Also last '34 de l. sed., knee action, trunk, $395. 6811 S. Halsted-st.

PLYMOUTH—1932 P. B. 4 DOOR SEDAN; very nice clean throughout.....$265
HART—DODGE DEALER. 4634 MADISON.

PLYMOUTH—'35 4 DOOR DE LUXE SEdan; trunk; priv. owner. Call Edz. 1958 after 5 p. m., ask for Fitzpatrick.

PLYMOUTH—'34 DE LUXE SED.; MUST BE sold for storage; best offer. Kimball Lawrence Garage, 4716 N. Kimball, Irv. 4-4.

PLYMOUTHS—'35, '34; $48; MAKE OFfer. Tom Harrigan, 260 Madison Oak Pk.

PLYMOUTH—'32 4 DR. SEDAN, FLOATING power. $225. 4747 MADISON.

PLYMOUTH—1934 DE L. SEDAN; RADIO; perfect; sacrifice. Whitehall 8038.

PONTIAC 1936, $585
6 cyl. 2 dr. 5 pass. de luxe touring sedan; built-in trunk, all dual equip., beau. black; green, silk mohair uphols. Just like brand new. Sacr. for $585. Your car down, balance 12-24 months, 90 day guarantee.
OPEN EVERY DAY—9 A. M. TO 10 P. M.
State Auto Finance Corp.,
3939 Washington-blvd.

P-O-N-T-I-A-C-S
1936 SEDAN: BRAND NEW DISC.
1936 COUPE: REAL BEAUTY. $495
1935 SEDAN: TRUNK, COMPT. $395
1934 SEDAN: NOW ONLY..... $395
1934 COACH: TRUNK, RADIO..$395
1933 SEDAN: HEATER $295
1930 SEDAN: NEW FINISH..... $125
EDGAR FITZPATRICK, INC.
PONTIAC DEALER. 7737 S. ASHLAND.

PONTIAC '35, $445
5 pass. sedan; 6 cyl.; knee action; orig. paint, scenic appear., like new, 90 day guar. SAFETY TESTED—FULLY WINTERIZED.
STUDEBAKER DEALER,
6201 S. WESTERN. PRO. 0451.

PONTIAC—LATEST '35 TOURING SEDAN; radio, heater, built-in luggage compartment; pass for new car; only $175 down.
Mich. Av. Chev., 2345 Mich.

'35 PONTIAC COUPE, $435.
SEE BLAKE.
Sternberg Pontiac, 6035 Cottage Grove.

Pontiac '36 Tour. Sedan.
2 door, excellent cond., $625, terms. Packard, 24th and Michigan, Cal. 7413.

PONTIAC—'35 4 DR SED.; LIKE NEW thruout. Radio, 90 day guar. Chauff. driv. $545. Limbert, 1139 N. Clark. Sup. 9381.

PONTIAC—'35 SEDAN, BRAND NEW CONdition. Also '34, only $325.
U. S. AUTO FINANCE CO. 1340 W. 63D.

PONTIAC—1936 TOURING SEDAN; LOW mileage, radio, heater. Must sacrifice $575. Dr.'s car. Linbergh, 1139 N. Clark. Sup. 9381.

PONTIAC—1935 4 DOOR SEDAN, BUILT-in trunk, 6 cylinder. Very clean $495. 7557 Stony Island. Butterfield 1285.

PONTIAC—'33 5 PASS. SED.; A-1 THRUout; $295., also '32 cust. 4 dr. sed.; radio, heater, etc.; $245. 6811 S. Halsted.

PONTIAC—1935 8 CONVERT. COUPE; black; brand new motor. Must sell for $475. Can arrange terms. Hollycourt 0989.

PONTIAC—1933; A BARGAIN; 2 DR. TR. sed; tires A-1; $265. 8031 S. Halsted.

ROLLS-ROYCES—ALL BODY STYLES
2441 S. Michigan, 2d floor. Calumet 6100.

STUDEBAKER
$150
Dictator, very clean.
SOUTH SHORE BUICK, INC.
6208 COTTAGE GROVE. USED CAR DEPT.

Stude. 1933 St. Regis Brghm.
Side mounts, trunk, radio, heater other extras, reduced to $295; terms.
INDEPENDENT MOTORS,
2700 W. Madison-street.

STUDEBAKER—'35 TOUR. SEDAN; BUILT-in trunk; perfect car for a family; very economical to operate; two to pick from as low as.....$385
Mich. Av. Chev., 2345 Mich.

STUDEBAKER—LATE 1935 COMMANDER, 8 sedan; perfect condition; very low mileage; built-in trunk, heater, 5 wheels. $550. Phone Hollycourt 3443.

USED AUTOMOBILES FOR SALE.

Terraplane '35 Conv. Cpe.
LIKE NEW, LOW MI. $475; TERMS. PACKARD, 24TH-MICHIGAN, CAL. 7413.

MOTOR TRUCKS.

For Sale.
"Ruby Has the Trucks"
CHEVROLETS, INTERNATIONALS, FORDS, DODGES, G. M. C.
Pickups, Panels, Stakes, Dumps.
$65 TO $495.
Also 49 others, all weights and types.
RUBY CHEV. INC. USED TRUCK DEPT.
7158 STONY ISLAND. DOR. 2310.

REO—LATEST 1935 SPECIAL, ¾ TON panel; perfect mechanical condition; used very little; tires, paint, and upholstering like new. Best buy in Chicago at $385. Will demonstrate. Guaranteed; terms; trade.
Chicago Ave. Chevrolet Co.,
15 CHICAGO-AV., AT AUSTIN-BLVD.

USED TRUCKS—ALL MAKES

Chicago Daily Tribune
THE WORLD'S GREATEST NEWSPAPER
MONDAY, DECEMBER 14, 1936.

WPA Shut-in Strikers Hold Office—Edward Arrives in Austria—Civil War Threatens China; Troops Massed

[TRIBUNE Photo.]

SIT-DOWN STRIKERS START SECOND DAY IN WPA OFFICES—Some of the 34 men and women who are striking in protest against discharge of several workers from federal boondoggling projects, eating food sent in by outsiders. The strike started Saturday afternoon in WPA offices in the Merchandise Mart. *(Story on page 13.)*

[Acme Photo.]

DRINKING FIRST TOAST TO NEW BRITISH RULER—Robert W. Bingham (left), American ambassador to England; Sir George Broadbridge (center), lord mayor of London, and Arthur Cochrane, Clarenceux king of arms, in the Mansion house in London. This picture was sent from London to New York by radio yesterday. *(Story on page 1.)*

[Acme Photo.]

[Associated Press Photo.]

ACT TO PREVENT CIVIL WAR IN CHINA—Finance Minister Kung (left), named temporary head of executive yuan, and Gen. Ho Ying-chin (right), in command of army after kidnaping of Gen. Chiang. *(Story on page 1.)*

WINDSOR'S HOSTESS—Baroness Rothschild, the former Katherine Wolff of Philadelphia. The former king is visiting the estate of the Baron Rothschild at Enzesfeld.
[Associated Press Wirephoto.] *(Story on page 1.)*

EDWARD IN VIENNA—Picture sent by telephoto to London, by radio to New York and by wirephoto to Chicago showing abdicated king on arrival in Austrian capital.
[Associated Press Wirephoto.]

ON QUEEN'S STAF—Lady Annaly, who will be among the ladies in waiting for Queen Elizabeth of England.
(Story on page 1.)

[Acme Photo.]

PROCLAIMING THE NEW MONARCH IN MEDIEVAL CEREMONY—Radiophoto of the norroy king of arms reading the proclamation which named George VI. as Britain's new king, at Temple bar. Several royal heralds went around London in ancient costumes to tell the people that a new king had been proclaimed. *(Story on page 1.)*

CENTER OF FIGHT—Glenn Frank, U. of Wisconsin president, whose ouster is reported being sought.
(Story on page 4.)

CONDITION SERIOUS—Franklin D. Roosevelt Jr., who will be unable to spend Christmas at White House.
(Story on page 3.)

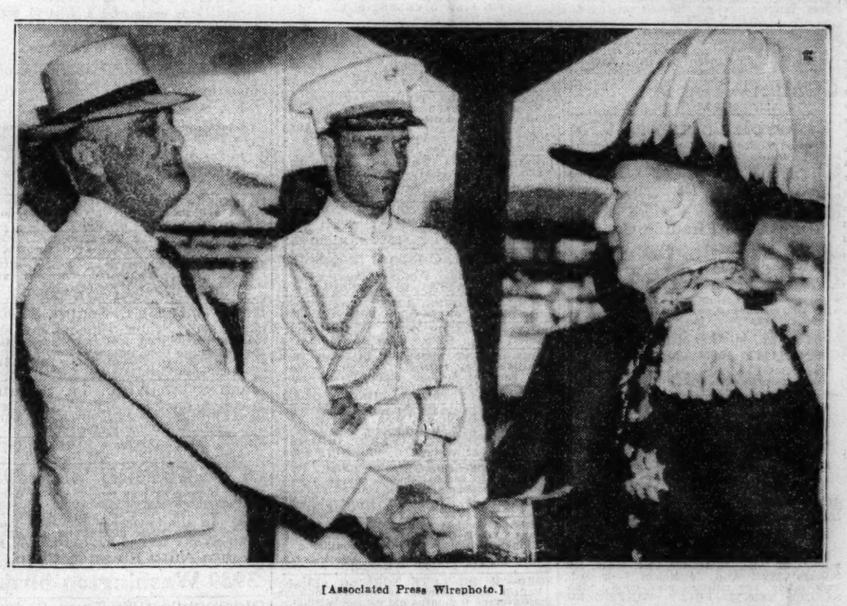

[Associated Press Wirephoto.]

PRESIDENT ROOSEVELT GREETED IN TRINIDAD—Governor Sir Murchison Fletcher of Trinidad paying his respects to President Roosevelt as the latter arrived in Port of Spain, where he began a brief tour of the island before resuming his cruise back to the United States. In the center is James Roosevelt. *(Story on page 7.)*

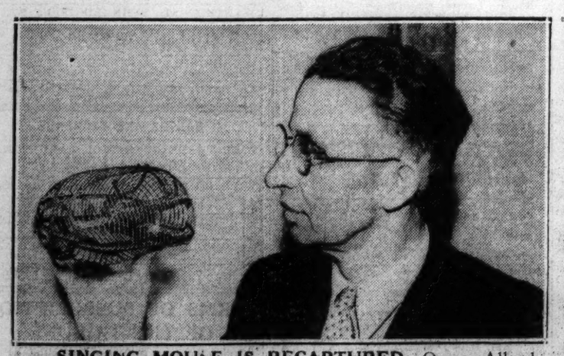

SINGING MOUSE IS RECAPTURED—Oscar Allred, manager of the Chicago Industrial Home for Children in Woodstock with Mickey, who sings like a canary, back in trap after exciting chase through kitchen.
(Story on page 5.) [TRIBUNE Photo.]

GETS HIS FEET WET; QUITS SINGING—The singing mouse in a glass jar from which he escaped Friday. When he refused to sing after his capture, children at the home feared he had become ill.
(Story on page 5.) [TRIBUNE Photo.]

ROSA PONSELLE AFTER WEDDING—The opera singer with her husband, Charles Jackson, son of the mayor of Baltimore, after ceremony in the bride's Riverside drive apartment in New York yesterday.
(Story on page 10.) [Associated Press Wirephoto.]

[Associated Press Wirephoto.]

STRIKERS CHASE WORKERS OUT OF TOWN—Striking metal miners near Park City, Utah, chasing nearly 100 nonunion men from nearby Heber City when they sought to break through picket lines. More than 30 of the visitors were beaten in what union members said was an attempt to break a two months' old strike. *(Story on page 13.)*

[Associated Press Wirephoto.]

"HE" IS A GIRL—Helen Coberly, 16, ousted from Colorado high school after posing four months as boy.